

PRELUDE in B-Flat MAJOR

(from: *Amadigi di Gaula*, Act 3, Scena 2, MWV 11)

for B-Flat Piccolo Trumpet and Organ

Score (01':26")

Georg Friedrich Händel (1685 - 1759)

Arr. Michel Rondeau

Presto ♩ = 100

The score is written for Trumpet in C and Organ. It begins with a key signature of two flats (B-flat major) and a common time signature (C). The tempo is marked 'Presto' with a quarter note equal to 100 beats per minute. The organ part features a rhythmic pattern of eighth notes in the right hand and a similar pattern in the left hand. The trumpet part has a melodic line with some rests. The score is divided into four systems, each containing a trumpet staff and a grand staff for the organ. Measure numbers 4, 8, and 12 are indicated at the start of their respective systems. The organ part includes some triplet markings in measures 8 and 9.

C Tpt.

31

Fine

Org.

31

Fine

C Tpt.

35

tr

3 3 3 3 3 3

D.C. al Fine

Org.

35

D.C. al Fine

PRELUDE in B-Flat MAJOR

(from: *Amadigi di Gaula*, Act 3, Scena 2, MWV 11)

for B-Flat Piccolo Trumpet and Organ

Trumpet in B \flat

Georg Friedrich Händel (1685 - 1759)

Arr. Michel Rondeau

Presto $\text{♩} = 100$
4

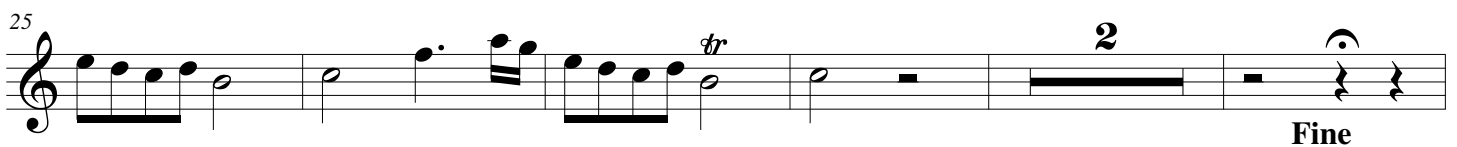
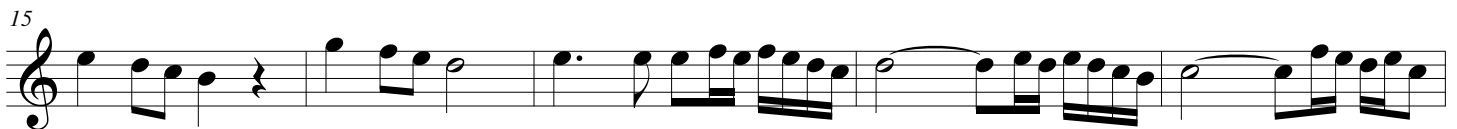

D.C. al Fine

PRELUDE in B-Flat MAJOR

(from: *Amadigi di Gaula*, Act 3, Scena 2, MWV 11)

for B-Flat Piccolo Trumpet and Organ

Georg Friedrich Händel (1685 - 1759)

Arr. Michel Rondeau

Organ

Trumpet in C

Organ

Presto ♩ = 100

C Tpt.

Org.

C Tpt.

Org.

C Tpt.

Org.

C Tpt.

31

Fine

Org.

31

Fine

C Tpt.

35

3 3 3 3 3 3

tr

D.C. al Fine

Org.

35

D.C. al Fine