Cello

Canzon a 4, Ch.194

G. Gabrielli (1557-1616)

Arr. Herbert S. Gardner

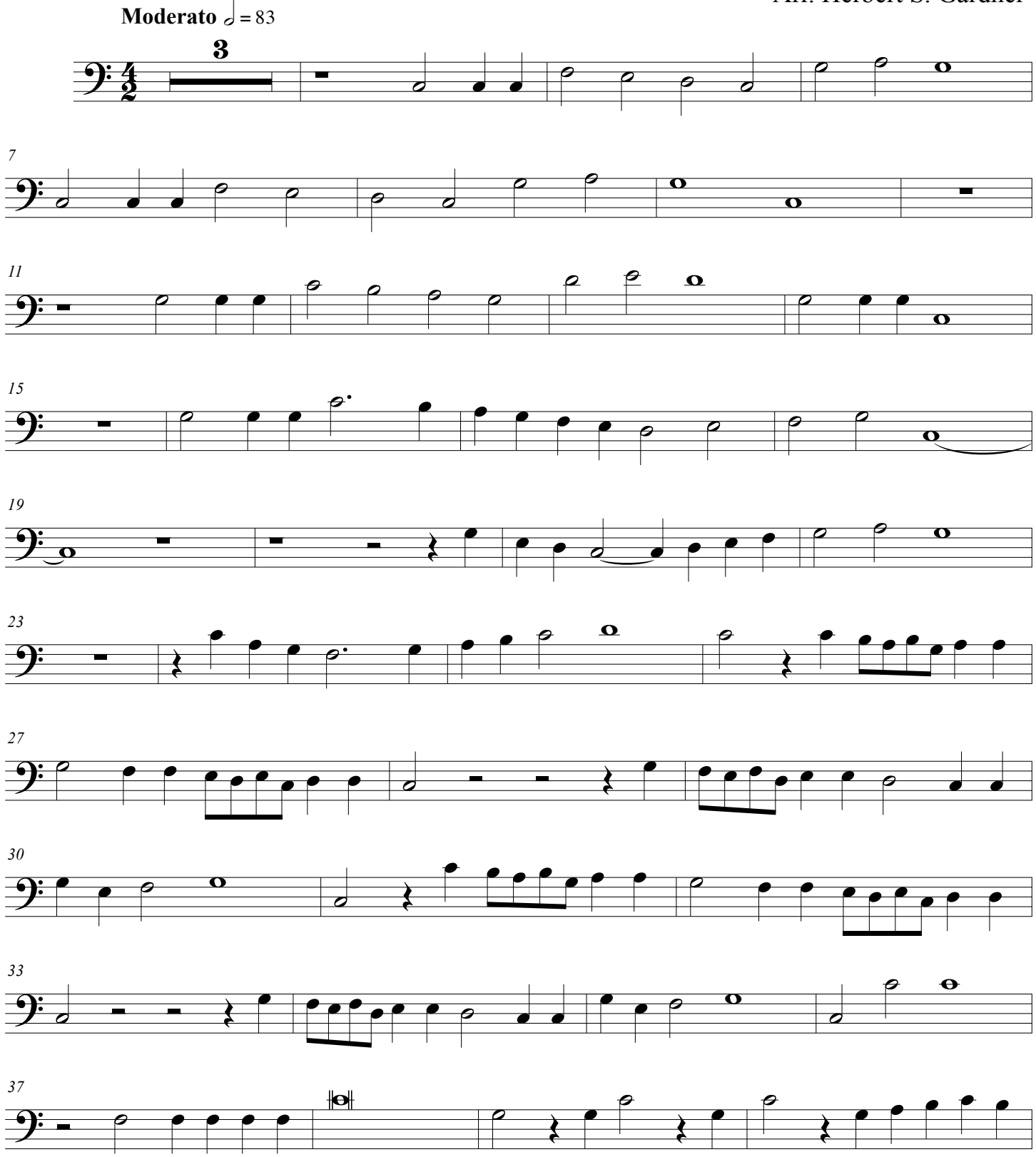

C HSG2016
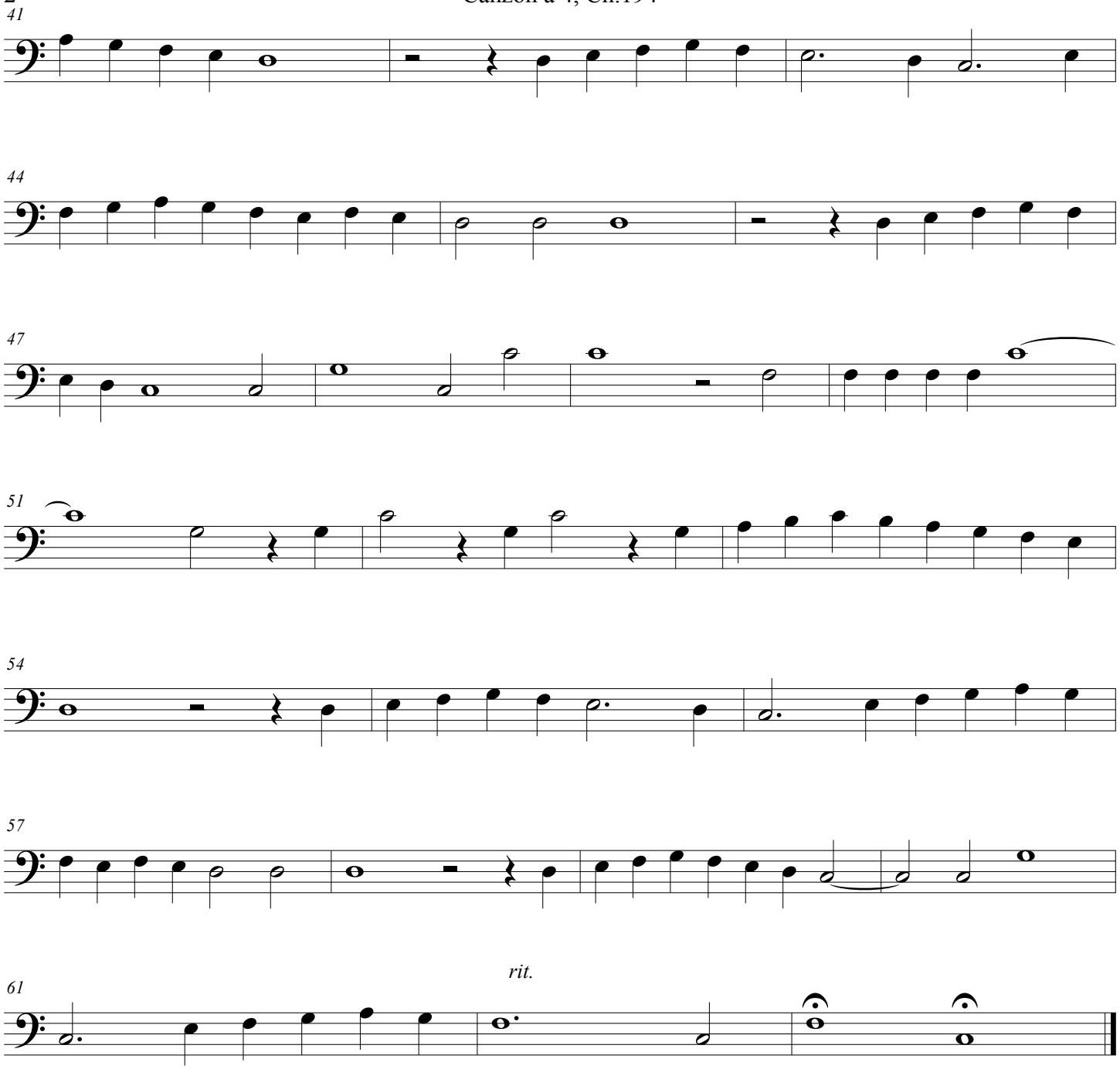
Canzon a 4, Ch.194