

# 2 MARCHES in D MAJOR

(from: *Floridante*, Act 1, Scena 2, HWV 14)

for 2 Natural Trumpets, Timpani and Organ

Score (02':05")

Georg Friedrich Händel (1685 - 1759)

Arr. Michel Rondeau

March I - Marziale  $\text{♩} = 90$

2 MARCHES in D MAJOR - HWV 14 - Händel - Score

10

C Tpt. 1

C Tpt. 2

Timp.

Org.

1. 2.

1. 2.

15

C Tpt. 1

C Tpt. 2

Timp.

Org.

15

2 MARCHES in D MAJOR - HWV 14 - Händel - Score

20

C Tpt. 1

C Tpt. 2

Timp.

Org.

25

C Tpt. 1

C Tpt. 2

Timp.

Org.

## 2 MARCHES in D MAJOR - HWV 14 - Händel - Score

March II

30

C Tpt. 1

C Tpt. 2

Timp.

Org.

35

C Tpt. 1

C Tpt. 2

Timp.

Org.

40

C Tpt. 1

C Tpt. 2

Timp.

Org.

1. 2.

*tr*

45

C Tpt. 1

C Tpt. 2

Timp.

Org.

1. 2.

*tr*

*tr*

# 2 MARCHES in D MAJOR

(from: *Floridante*, Act 1, Scena 2, HWV 14)

for 2 Natural Trumpets, Timpani and Organ

## A Trumpets

Georg Friedrich Händel (1685 - 1759)

Arr. Michel Rondeau

March I - Marziale  $\text{♩} = 90$

2 MARCHES in D MAJOR - HWV 14 - Händel - A Trumpets

26

31

1. 2. **March II**

36

*tr* 1.

41

2. *tr*

47

1. 2.

# 2 MARCHES in D MAJOR

(from: *Floridante*, Act 1, Scena 2, HWV 14)

for 2 Natural Trumpets, Timpani and Organ

Georg Friedrich Händel (1685 - 1759)

## C Trumpets

Arr. Michel Rondeau

March I - Marziale  $\text{♩} = 90$

2 MARCHES in D MAJOR - HWV 14 - Händel - C Trumpets

26

31

36

41

47

# 2 MARCHES in D MAJOR

(from: *Floridante*, Act 1, Scena 2, HWV 14)

for 2 Natural Trumpets, Timpani and Organ

Georg Friedrich Händel (1685 - 1759)

## D Trumpets

Arr. Michel Rondeau

March I - Marziale  $\text{♩} = 90$

## 2 MARCHES in D MAJOR - HWV 14 - Händel - D Trumpets

26

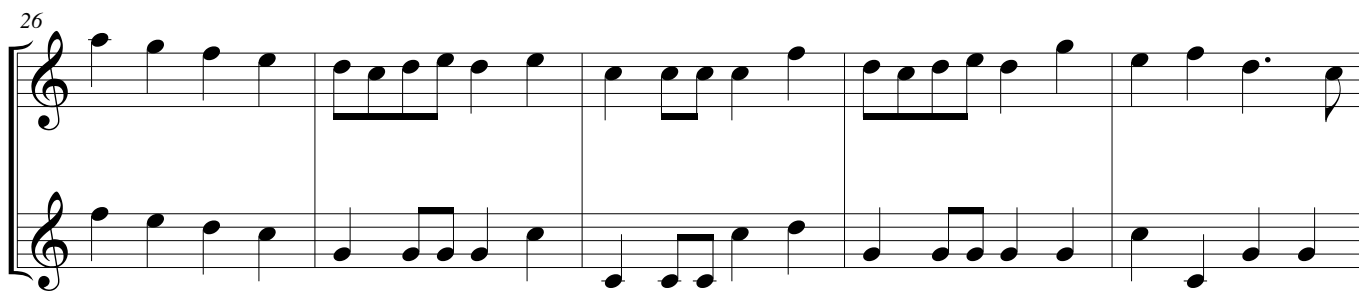

31

1. 2. **March II**

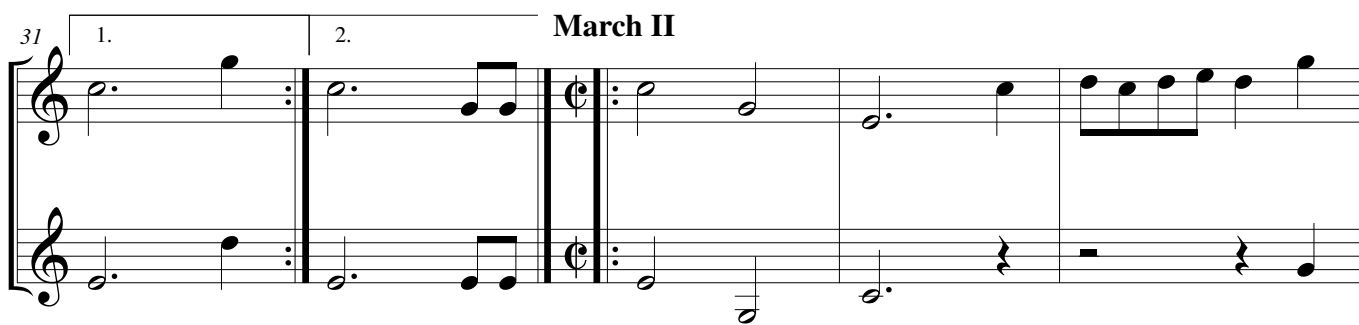

36

*tr*

1.

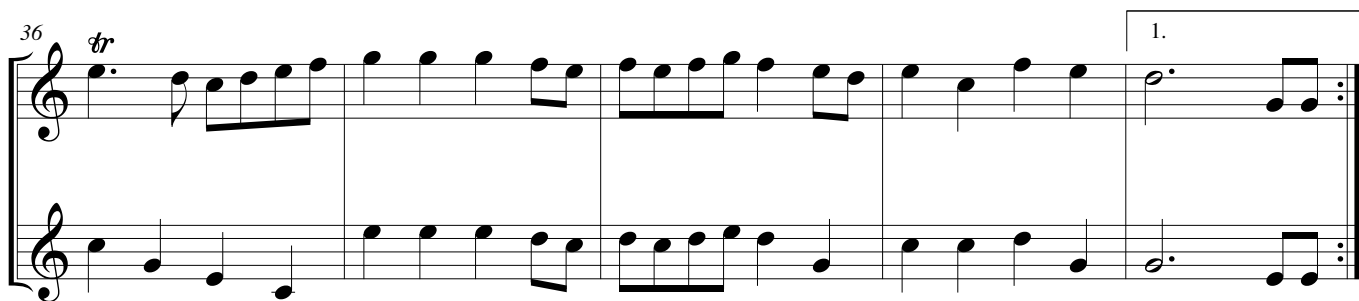

41

2.

*tr*

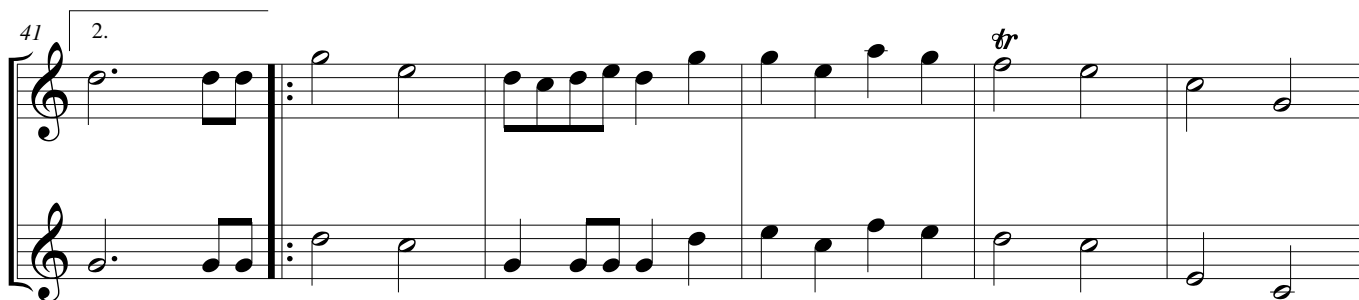

47

1. 2.

*tr*

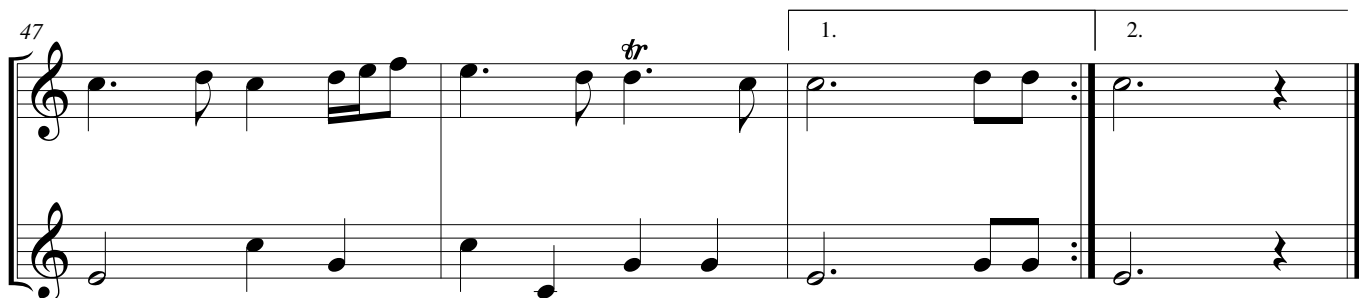

# 2 MARCHES in D MAJOR

(from: *Floridante*, Act 1, Scena 2, HWV 14)

for 2 Natural Trumpets, Timpani and Organ

## Timpani (D-A)

Georg Friedrich Händel (1685 - 1759)

Arr. Michel Rondeau

March I - Marziale  $\text{♩} = 90$

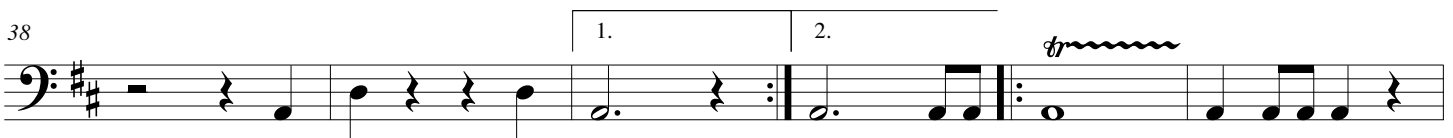
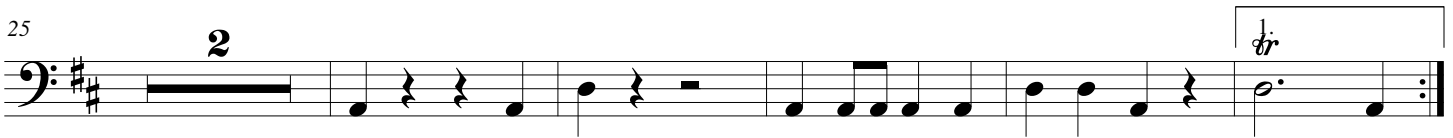

# 2 MARCHES in D MAJOR

(from: *Floridante*, Act 1, Scena 2, HWV 14)

for 2 Natural Trumpets, Timpani and Organ

Georg Friedrich Händel (1685 - 1759)

Arr. Michel Rondeau

## Organ

Trumpet in C

March I - Marziale ♩ = 90

Organ

C Tpt.

Org.

C Tpt.

Org.

2 MARCHES in D MAJOR - HWV 14 - Händel - Organ

2

C Tpt.

15

Org.

15

tr

C Tpt.

20

Org.

20

tr

C Tpt.

25

Org.

C Tpt.

30

1. 2. March II

Org.

30

tr

1. 2.

March II

C Tpt.

Org.

C Tpt.

Org.

C Tpt.

Org.