

Intermezzo Secondo

Sempronio da Giudice, e Lesbina

Oh guardè che tentazion uu sa -  
rè poco de bon fo - ra fora no xe ora no xe ora intendeu si ò nò oh

220

uardè che tentazion no xe ora inten-deu no xe

ora intendeu si ò nò ouardè che tentazion

*leb.* *sem.*

In grazia signor giudice non s'alteri così mà caro ben

*leb.*

questa xe impertinenza scusi la troppa urgenza del negozio che

*sem.*

debbò trattar seco mi fece così ardita mà perche tanta fretta

*leb.*

cara uu benedetta aspettè sin che uengai subalterni bene

*sem.* *leb.* *sem.*

aspetterò quà dentro signor sì sior nò sior nò sior

nò aspette fora digo sospettazo de mi nò uoglio intrigo

come comando tanta confidenza col zudize è sospetta egl'è sem-

pronio mail preuenne lesbina all uoidienza canchero

s'io nò staua sull' auiso costei mela ficcaua seppi dalla fan-

tesca ch'ella auea destinato di quere armi ond' io col signor Ranau'

fato ch'è Giudice è mio amico concertai di farle un'altra burla e qui in sua

*Largo*

uece in forma Giudiziaria mi trouai mano à fermi e il notar.

no è ancora uegnuo si felo entrar bonzorno

oh oh no' giu' m'auì stroppiado con tante zirimonie sen -

feue e attento dal sior Lanstufado uù saue tuto

222

allegri ch'gh'è fora ah come una Putela

zerto uogliam scoltarla a uè ciamela <sup>del.</sup> al suo merito m'in

chino di nuouo signor Giudice e col core piuche col

labro imgloro la sua retta giustizia a mio fauore <sup>sem.</sup> ni

ni ue consolaremo parè ~ ma prima su stà Carta che quà

ziarè de nò mentir si miò signore giuro | di non dir

mai la uerità diseme adesso vostro nom Lesbina el co-

gnom volpi Patria son Romana Romana malù signum à

uu come se Lesto à meterue l'occhial ue par un bocconzin da tribu-

nal scriuè in nostri presentiam constitutum Lesbina

223

Volpi ut asserit Romana Annorum. iani iani <sup>len.</sup> quindecim circum

zinziter annorum quindese sine noctibus atque feriis de

<sup>prende l'occhiale e guarda l'estimo</sup>  
Cortibus fasi ballion de qua Iusta statura

grassa corporeatura et nichil nichil brutta creatura

fe istanza fe querela che so mi la diga pur <sup>les:</sup> faccio querela in

forma contro d'un tal Sempronio tor diglioni mio Patriotto / ah

pugni oh mastaccioni / che brontela signor niente

niente querela faciunt contro Semproniu / tor diglionu

suum Patrioty bonu bona bonu cheu ha fatto stor sion

da Sondoliete trauestito tento ragirmi el rato pe -

224<sup>v</sup>

ro non ne seguio *lei.* no' segui perche' so sorpresa dall' ar -

dire in quell istante perdei l'uso de sensi e suenni in

graccio al temerario amante *sem.* ghe' altro *lei.* no' si -

gnore *sem.* e ben che pretendeu *lei.* mi risarcisca *lei.* lostrag -

giato onore *sem.* ah ah ah che onor al parer mio questo xe

*des.*  
 falso de pensier maintanto io resto suergognata per

tutta la città per cui la mia sventura la sua temerità

*len.*  
 siè propalata mi nò sò che ue far à compassione deh si

moua di me che già ridotta su l'orlo son della disperazi

one.

Sigue Aria

225<sup>v</sup>

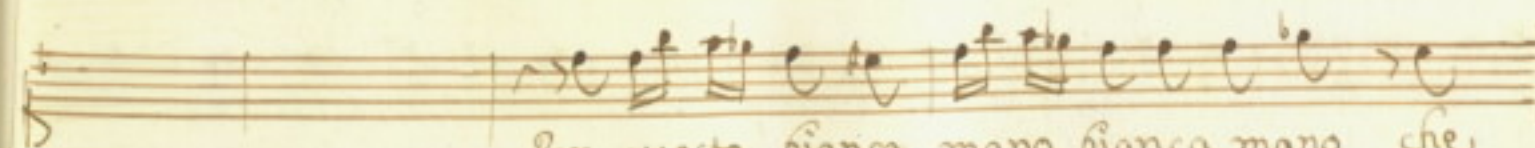
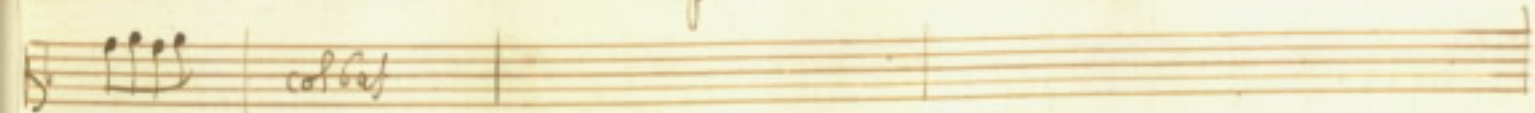

Per questa bianca mano bianca mano che

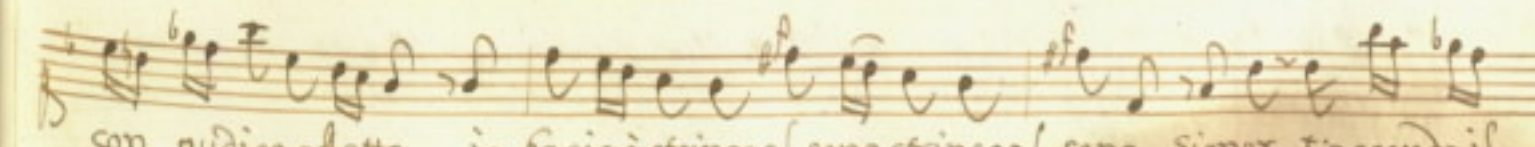
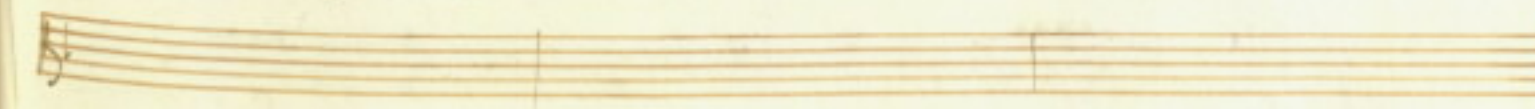
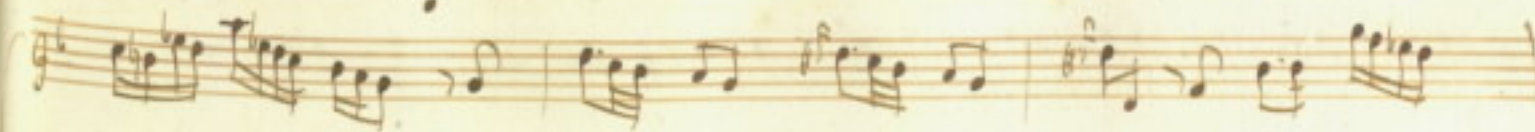
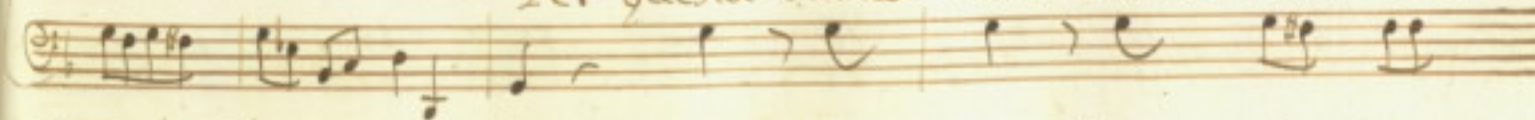

con giudico affetto io bacio è stringo al seno stringo al seno signor t'accendail

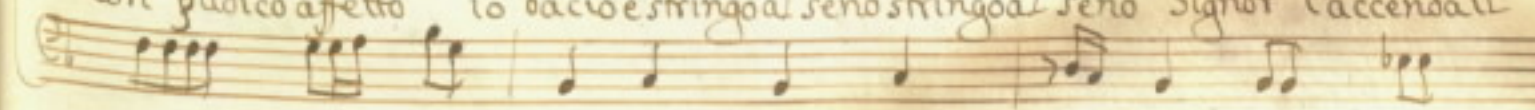

tà di tenera pietà

per questa bianca mano bianca bianca ~ mano signor chio stringo al

227<sup>v</sup>

seno bacio è stringo al seno signor t'accenda il petto signor t'accenda il

petto una scintilla almeno di tenera pie-tà signor pie-

ta pieta di tenera pieta di tene-ra pieta di tenera pie -

*dim.*

ah che costei pian piano ah che costei pian

228<sup>v</sup>

piano ficcando me la uà ficcando me la uà.

col bas.

Il toletar ch'io resti co' -

229<sup>v</sup>

ra — ta la mia seuerità la mia seuerità

*dim.* Ve compatisco cara l'eme Puta da ben ma uol la legge so ancor

io signor giudice cio che ordina la legge in casi simili direbo di

230

Leua / or tocca à me *sem.* che ardir xe questo parlo à uoi *sem.* Signor Notaro Lei

legga taccia e attenda ad eseguire / che sarà mai mi batte il cor *sem.* leg-

gerte or bene Signor Giudice à posticcio una uolta per un rendimi

conto della giuridizion da te usurpata *sem.* come *sem.* di questa

taccia la tua bestialità uien caricata *sem.* discolpati se vuoi mi fu con-

cesso dal Signor Lanstufato poter inuece sua folio folio il per-

messoio si ne ottenni in questa carta da lui uergata in uirti della quale

ella dame deue esser giudicata | oh amico traditor |

La starresti oime Signor notaro che baronata è questa un par

suo far da soirro ch'io stia zitto lascio dico o ti straccio anche il col-

231 ✓

*del.*  
 Laro dou'è il fante oue son gl' Esecutori arrestate costui

*sem.*  
 ah Cagainacqua Canaia feue in drio uoi per le mani adosso ad un par

mio ma che far posso mai io solo in mezzo à tanti Fari

sei tu me la pagherai cagnaccia rinegata tu tra

*del.*  
 dirmi così son uendicata

*Sigue Aria*

232

*Ande*

*Largo*

nò signore quest'è un modo di parlar non signore nò si -

gnore quest'è un modo di parlar di parlar quest'è un modo di par-

233 ✓

smacco → poter di bacco uò sbranarti Lacerarti.. nò si

pre: pre:

gnore.. uò sbranarti Lacerarti uò cacciarti uò.. nò signore

*and<sup>e</sup>*

*and<sup>e</sup>*

questo è un modo di parlar no' Signore

quest'è un modo di parlar di parlar è un

234

al.

modo di parlar.

uè che bestia di No-

taro solo seco esser uorrei solo seco esser uorrei tufo

Musical score for the first system, featuring piano accompaniment with chords and a bass line. The tempo is marked *Largo*.

Musical score for the second system, including vocal lines and piano accompaniment. The tempo is marked *Largo*.

tuffe tuffe tuffe ~ ~ ~ Tu... no dico à lei

Musical score for the third system, including vocal lines and piano accompaniment. The tempo is marked *and.* and *pres.*

oh si lasci maneggiar tuffe ~ ~ ~ tu... no dico à

Musical score for the fourth system, including vocal lines and piano accompaniment. The tempo is marked *and.*

235

Lei oh oh si lasci maneggiar maneg-

giar. Da Capo

*Les.*  
 minacci ancora or senti o in questo punto dammi la man di  
 fo fo

spero och'io tal qual uestito ti mando in tribunal cosi sa -

rai da tutta la città mostrato a dito e sposarmi per forza

poi dourai che dici tu mi vuoi s'io no'ne fossi piu che con -

tenta fatti non aurei tanti raggiri a fine di pro -

236

uarti è far paghi i desir miei *sem.* m'ami dunque *les.* ne dubiti

s'io nò t'amassi à che prendermi un tal fastidio *sem.* ma zan -

netto *les.* è fodio mio / è lui che nò mi vuol nò sò già io / *sem.* ecco la

man son pronti i testimonii *les.* il Notaro è presente sei mia

son tua mio bene *sem.* oh cari lacci *les.* oh amabili catene.

237 ✓

Two empty musical staves, likely reserved for a second instrument or a different part of the composition.

Dolce sposo

mio piacere

moglie cara

mio diletto

tutta fede

io sa-rò sem-pre per te sem-

tutto affetto

io sa-rò sempre per te sem-

pre per te sempre sem

pre io sarò sempre per

pre per te sempre sem -

pre io sarò sempre per

238v

239

pre per te sempre te io sarò sempre te sempre per

pre per te sempre per te io sarò sempre per te sempre per

te sempre per te

te sempre per te

te sempre per te

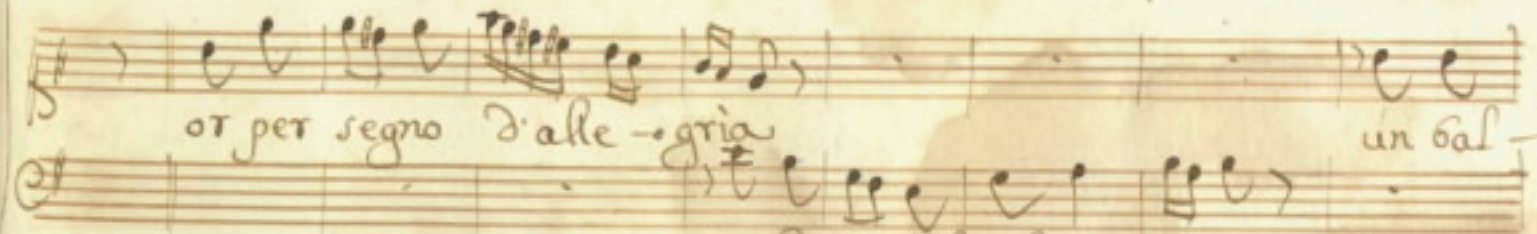
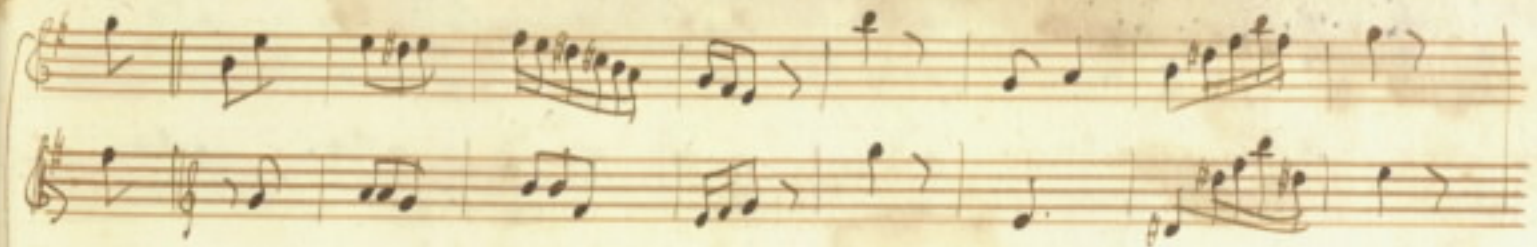

ot per segno d'alle-gria

un bal-

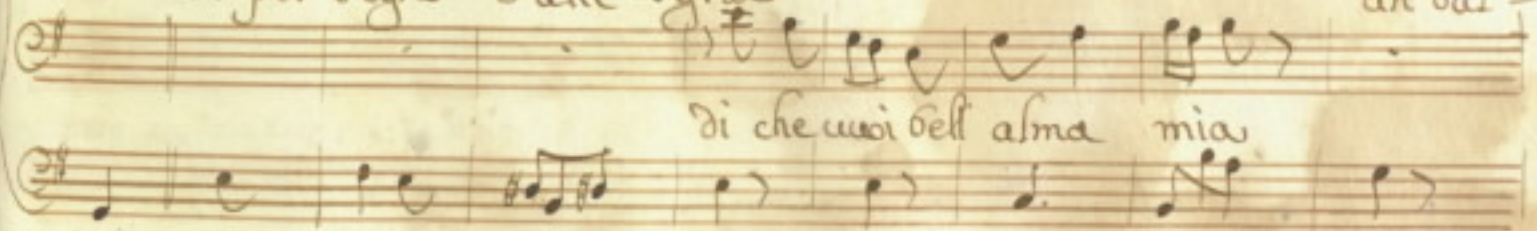

di che uoi bell' alma mia

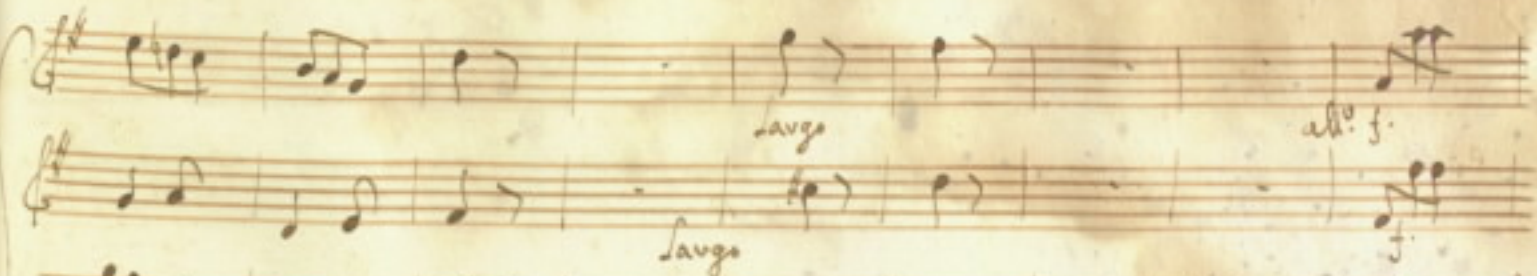

Largo

al. f.

Largo

Letto abiam da far

La Furlana La fur-

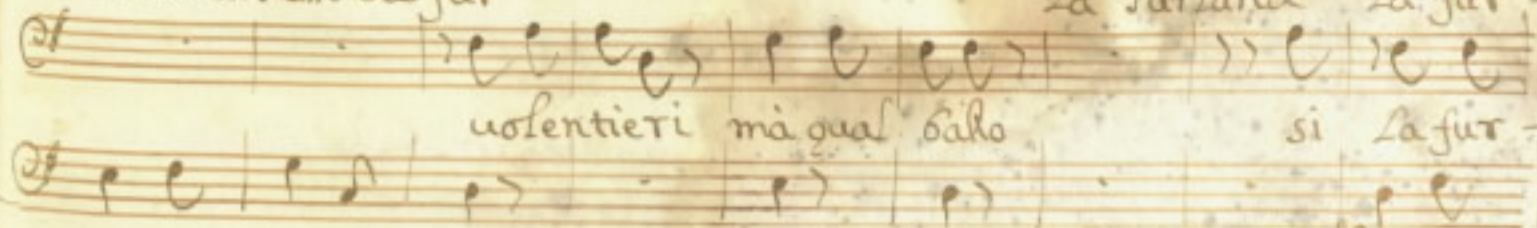

uolentieri ma qual ballo

si La fur-

al.

2400

Lana sua, ballar la furla la furlana sua, ballar la furla la fur

Lana sua ballar la furla la furlana sua ballar la furla la fur

Lana sua ballar

Lana sua ballar.

Segue il ballo.

fur  
fur

206433

Liney Luy Deo

