

# CANZON IN C MAJOR

(from: *Canzon post il Comune for Organ - F 12.17*)

for 2 Trumpets and 2 Trombones

Score (02':55")

Girolamo Frescobaldi (1583 - 1643)

Arr. Michel Rondeau

Alegro ♩ = 100

Trumpet in C 1

Trumpet in C 2

Trombone

Bass Trombone

C Tpt. 1

C Tpt. 2

Tbn.

B. Tbn.

C Tpt. 1

C Tpt. 2

Tbn.

B. Tbn.

CANZON IN C MAJOR - F 12.17 - Frescobaldi - Score

15

C Tpt. 1

C Tpt. 2

Tbn.

B. Tbn.

20

C Tpt. 1

C Tpt. 2

Tbn.

B. Tbn.

25

Adasio

Alegro

C Tpt. 1

C Tpt. 2

Tbn.

B. Tbn.

CANZON IN C MAJOR - F 12.17 - Frescobaldi - Score

30

C Tpt. 1  
C Tpt. 2  
Tbn.  
B. Tbn.

34

C Tpt. 1  
C Tpt. 2  
Tbn.  
B. Tbn.

38

C Tpt. 1  
C Tpt. 2  
Tbn.  
B. Tbn.

CANZON IN C MAJOR - F 12.17 - Frescobaldi - Score

42

C Tpt. 1

C Tpt. 2

Tbn.

B. Tbn.

46 **Adasio** **Alio modo se placet**

C Tpt. 1

C Tpt. 2

Tbn.

B. Tbn.

52

C Tpt. 1

C Tpt. 2

Tbn.

B. Tbn.

72

C Tpt. 1

C Tpt. 2

Tbn.

B. Tbn.

77

C Tpt. 1

C Tpt. 2

Tbn.

B. Tbn.

81

C Tpt. 1

C Tpt. 2

Tbn.

B. Tbn.

# CANZON IN C MAJOR

(from: *Canzon post il Comune for Organ - F 12.17*)

for 2 Trumpets and 2 Trombones

## B $\flat$ Trumpets

Girolamo Frescobaldi (1583 - 1643)

Arr. Michel Rondeau

Alegro ♩ = 100

32

37

42

46 *Adasio* *Alio modo se placet*

52

57

62 **Adasio** **Alegro**

67

72

77

81

# CANZON IN C MAJOR

(from: *Canzon post il Comune for Organ - F 12.17*)

for 2 Trumpets and 2 Trombones

## C Trumpets

Girolamo Frescobaldi (1583 - 1643)

Arr. Michel Rondeau

Alegro ♩ = 100

32

37

42

46 **Adasio** **Alio modo se placet**

52

57

62 **Adasio** **Alegro**

67

72

77

81

# CANZON IN C MAJOR

(from: *Canzon post il Comune for Organ - F 12.17*)

for 2 Trumpets and 2 Trombones

## Trombones

Girolamo Frescobaldi (1583 - 1643)

Arr. Michel Rondeau

Alegro ♩ = 100

Trombone

Bass Trombone

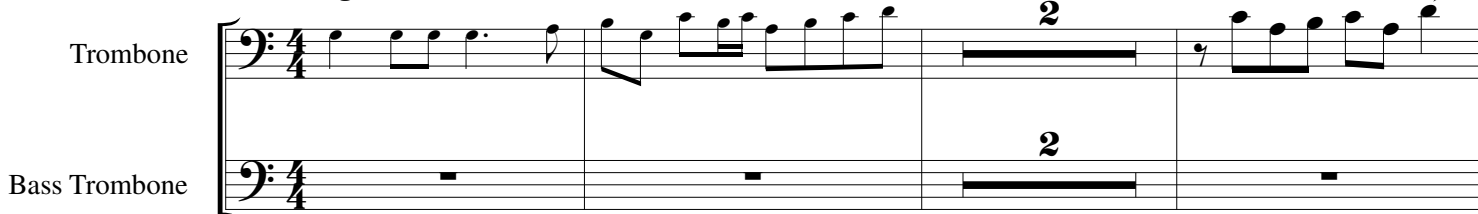

Tbn.

B. Tbn.

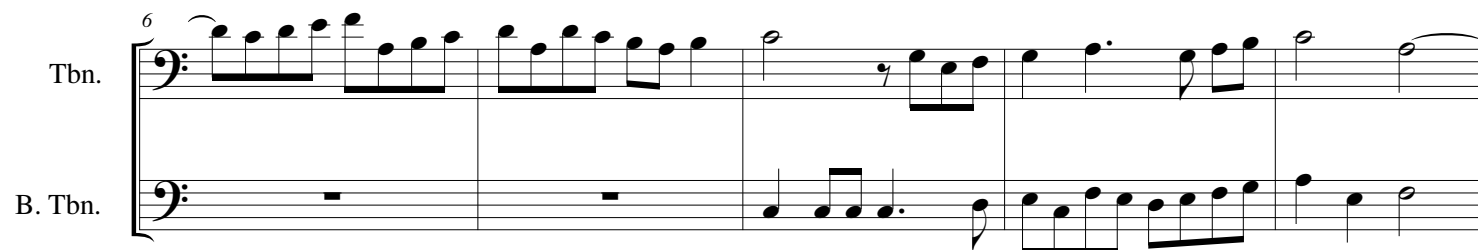

Tbn.

B. Tbn.

Tbn.

B. Tbn.

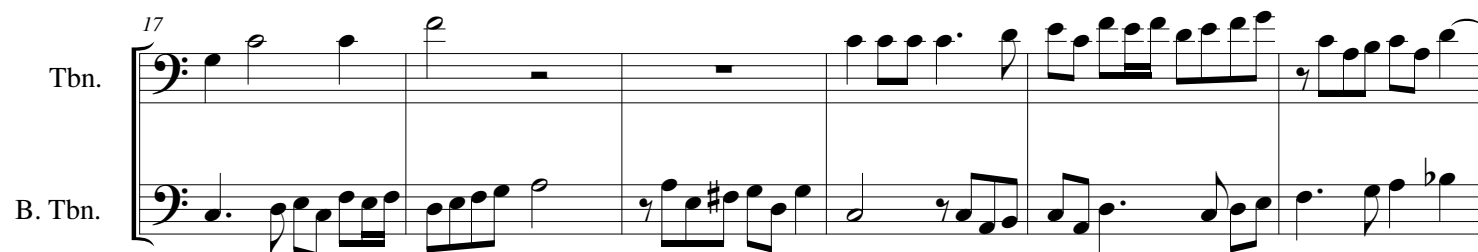

Tbn.

B. Tbn.

Adasio

Alegro

CANZON IN C MAJOR - F 12.17 - Frescobaldi - Trombones

28

Tbn.

B. Tbn.

35

Tbn.

B. Tbn.

42

Tbn.

B. Tbn.

Adasio

48

Tbn.

B. Tbn.

Alio modo se placet

52

Tbn.

B. Tbn.

57

Tbn.

B. Tbn.

62 **Adasio** **Alegro**

Tbn.  
B. Tbn.

67

Tbn.  
B. Tbn.

72

Tbn.  
B. Tbn.

77

Tbn.  
B. Tbn.

81

Tbn.  
B. Tbn.

# CANZON IN C MAJOR

(from: *Canzon post il Comune for Organ - F 12.17*)

for 2 Trumpets and 2 Trombones

**F Horn (Trombone)**

Girolamo Frescobaldi (1583 - 1643)

Arr. Michel Rondeau

Alegro ♩ = 100

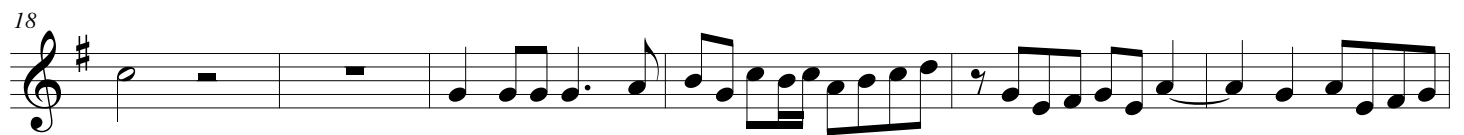
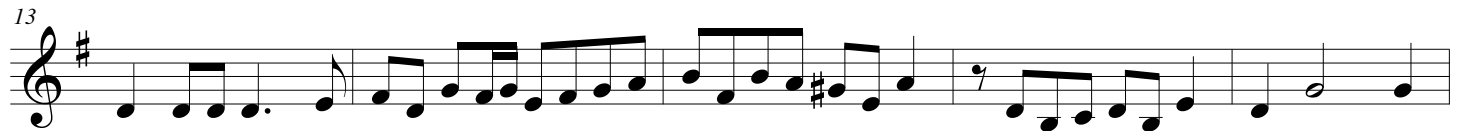

Adasio

Alegro

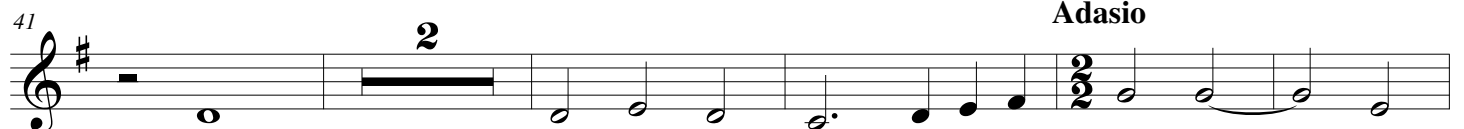
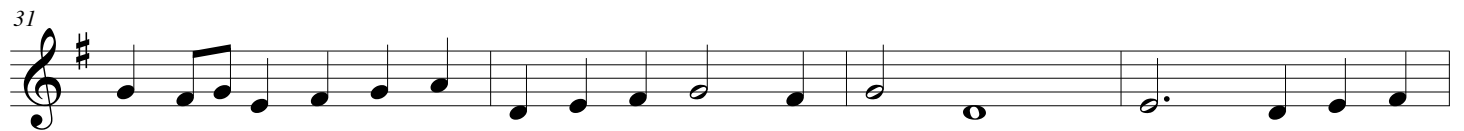

CANZON IN C MAJOR - F 12.17 - Frescobaldi - F Horn

48 **Alio modo se placet**

55

64 **Adasio** **Alegro**

70

76

81
