

Wolfgang Amadeus Mozart

Violin I

Quartet No. 17 in B^b major, K. 458 "The Hunt"

Quartet No. 17 in B^b major

"The Hunt"

W.A. Mozart

K. 458

Allegro vivace assai

Violin I part of Mozart's Quartet No. 17 in B^b major, "The Hunt". The score is written for Violin I and consists of 68 measures. The tempo is marked "Allegro vivace assai". The key signature is B^b major (two flats). The time signature is 6/8. The score is divided into measures, with measure numbers 7, 14, 19, 26, 33, 38, 47, 52, and 62 indicated at the start of their respective lines. The music features a variety of dynamics, including *f* (forte), *fp* (fortissimo piano), *p* (piano), and *pp* (pianissimo). The piece includes several trills, slurs, and a wavy line indicating a tremolo in measure 26. The first ending is marked with a "1" and a repeat sign. The second ending is marked with a "3" and a repeat sign. The third ending is marked with a "5" and a repeat sign. The piece concludes with a final measure marked *f*.

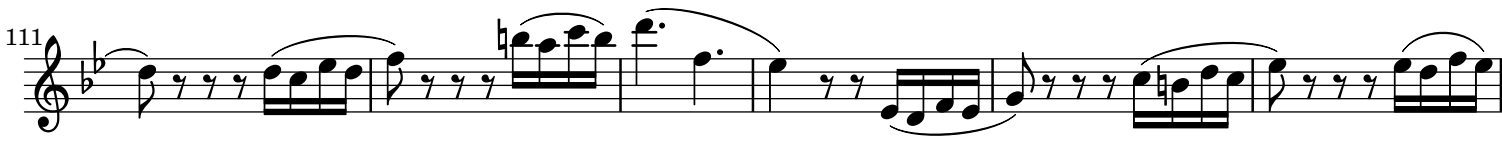
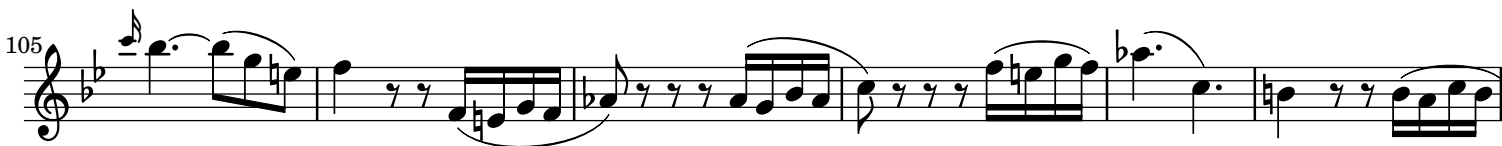
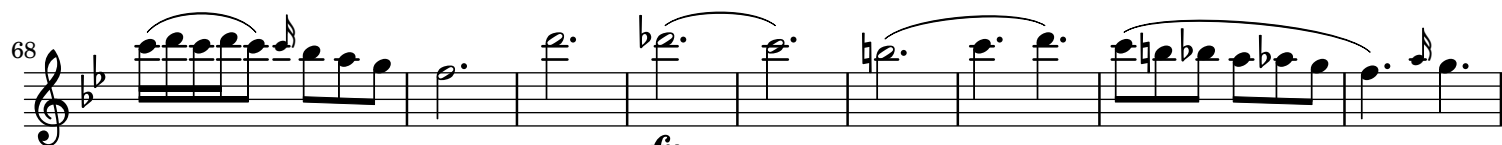

[illegible]

153

169

179

fp fp fp fp

3

188

f *fp* *p*

203

fp *fp* *fp* *fp* *fp* *p* *f*

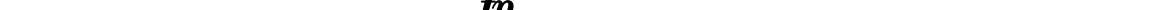
209 

218 *f* *tr* *f*

227 1 2

234 *f* *p* *f*

242

249

256 *p*

262 *f* *p* *cresc.*

268 *f* *p* *f* 1

275 *p* *f*

Menuetto moderato

Trio

7

57

[illegible]

5

cresc. *p* *sf* *p* *cresc.*

9

p

3 3 3 3 3 3

cresc.

[illegible]

Violin I

8

15

17

19

21

23

24

25

28

30

32

sf *p* *sf*

p *sf* *p* *p* *cresc.* *f* *p* *cresc.*

p *p*

cresc. *p*

cresc. *f p*

Violin I musical score, measures 34-52. The score is written in treble clef with a key signature of two flats (B-flat and E-flat). The music features various dynamics and articulations.

Measures 34-35: *f* (forte), *p* (piano).

Measures 36-38: *f* (forte).

Measures 39-40: *f* (forte), *p* (piano), *cresc.* (crescendo).

Measures 41-42: *f* (forte), *p* (piano), *cresc.* (crescendo).

Measures 43-44: *f* (forte), *p* (piano), *cresc.* (crescendo).

Measures 45-46: *f* (forte), *p* (piano), *cresc.* (crescendo).

Measures 47-48: *f* (forte), *p* (piano), *cresc.* (crescendo).

Measures 49-50: *f* (forte), *p* (piano), *cresc.* (crescendo).

Measures 51-52: *p* (piano), *pp* (pianissimo), *tr* (trill).

Allegro assai

10 *p* *f*

20 *p* *f*

30 *f* *p*

39 *f* *p*

48 *p* *f*

58 *f*

68

Violin I

11

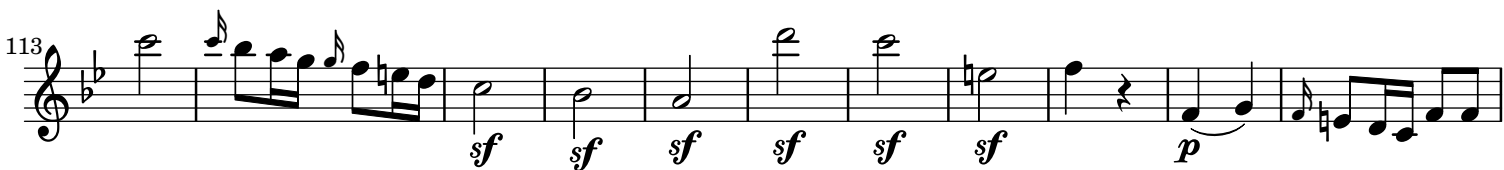
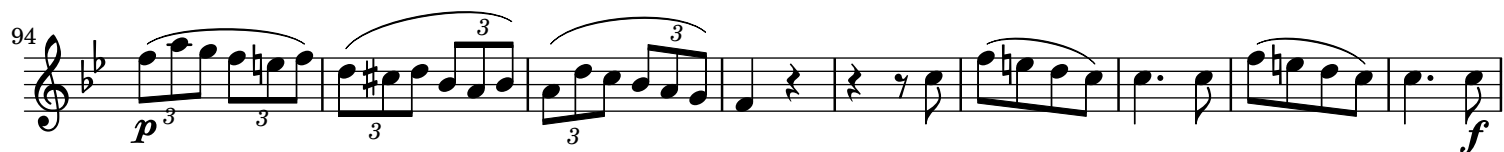

Violin I musical score, measures 172-268. The score is written in treble clef with a key signature of two flats (B-flat and E-flat). The music features various dynamics including *p* (piano), *f* (forte), and *ff* (fortissimo), as well as articulation marks like accents and slurs. Measure numbers 172, 181, 191, 200, 209, 220, 230, 238, 248, 258, and 268 are indicated at the start of their respective staves. The notation includes eighth notes, sixteenth notes, and triplets, often grouped with slurs. Fingering numbers (1, 2, 3) are present above certain notes. The score concludes with a *p* dynamic marking at the end of measure 268.

Violin I musical score, measures 276-326. The score is written in treble clef with a key signature of one flat (B-flat). The music features various dynamics and articulations:

- Measure 276: *cresc.* (crescendo), *p* (piano). Includes triplets.
- Measure 285: *cresc.* (crescendo), *p* (piano). Includes triplets.
- Measure 294: *f* (forte), *p* (piano).
- Measure 304: *cresc.* (crescendo), *f* (forte), *sf* (sforzando), *p* (piano).
- Measure 316: *f* (forte).
- Measure 326: *f* (forte).
