

Wolfgang Amadeus Mozart

Violin II

Quartet No. 17 in B^b major, K. 458 "The Hunt"

K. 458

Allegro vivace assai

Allegro vivace assai

7

14

21

27

34

41

51

57

63

69

fp

77

f p f

84

p pp

91

p

100

106

112

117

123

f

129

203 *fp fp fp fp fp p f*

209 *fp*

218 *f tr p p*

225 *p* 1.

232 2. *f p f*

242

249

256 *p*

262 *f p cresc. f*

269 *p f*

276 *p f*

Menuetto moderato

Trio

Adagio

Violin II musical score, measures 7-24. The key signature is B-flat major (two flats). The score is written on a single staff in treble clef. The tempo is marked with a '7' at the beginning of the first measure.

Measures 7-8: *cresc.*

Measures 9-10: *p* *cresc.*

Measures 11-12: *f* *p* *f* *p*

Measures 13-14: *f* *p*

Measures 15-16: *f* *p*

Measures 17-18: *f* *p*

Measures 19-20: *f* *p*

Measures 21-22: *f* *p*

Measures 23-24: *cresc.* *p* *sf*

Violin II

8

26

f

p

cresc.

p

29

cresc.

31

p

cresc.

33

f

p

f

p

36

38

41

43

sf

44

p

sf

45

p

46

48

50

52

f *p* *pp*

Allegro assai

12

22

31

41

p *f* *p* *f*

10

Violin II

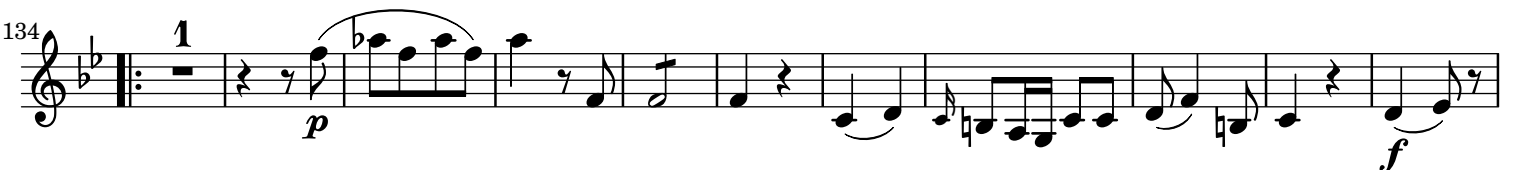

Violin II

12

242

p

1

1

253

263

274

p *cresc.* *p* 3

285

cresc. *p* 3 3

295

f *p*

305

cresc. *f* *p*

316

326
