

Quartet No. 17 in B^b major

"The Hunt"

Viola

Wolfgang Amadeus Mozart

K. 458

Allegro vivace assai

8

p *f* *p* *f* *p*

17

pp

24

f

32

p

43

p *f* *fp*

51

p *f* *fp* *fp* *fp* *fp* *fp* *fp*

59

p *fp* *fp* *fp* *f* *fp* *fp*

66

f *fp*

72

f *p* *f*

82

p *calando* *pp*

91

p

99

108

115

1

121

f

129

135

1

p *f*

143

p *f* *p* *tr*

152

f *p* *pp*

160

166

f

167

177

tr

178

188

p *p* *2*

189

196

f *fp* *p* *fp*

197

204

fp *fp* *fp* *fp* *fp* *p* *fp* *fp* *fp* *fp*

205

210

fp *p* *f*

211

220

fp *f* *tr*

221

228

f *p*

229

236

1. *2.* *2*

238

38 

248

48

255

[illegible]

262

62 

268

68 

275

75

Menuetto moderato

Mendocino Moderato

9

9 

19

19 
[Fine]

Trio

29

35

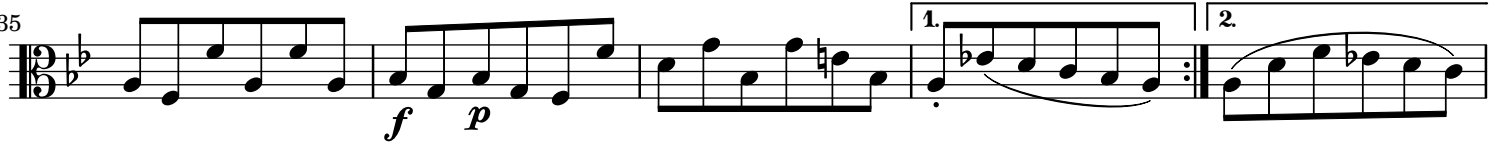

40

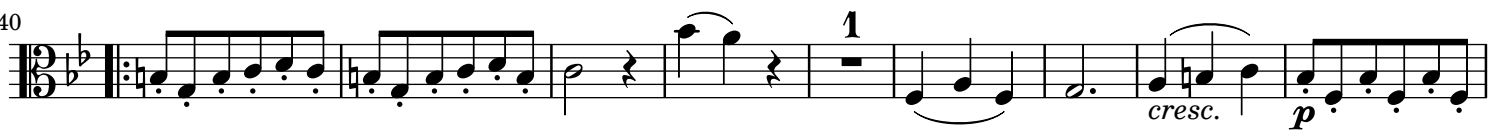

49

57

Adagio

4

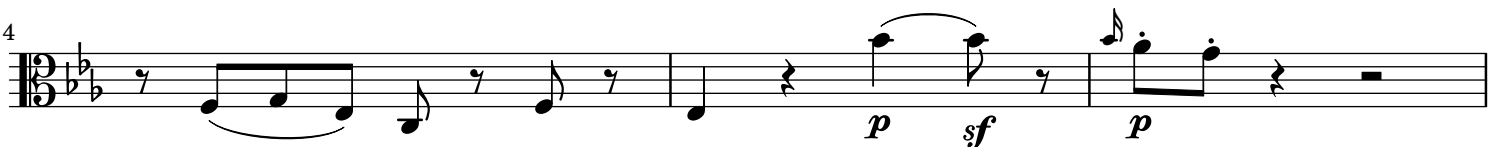

Viola

6
7

6
7
9
11
14
17
20
22
23
25
29

cresc.

p

cresc.

f *p* *f*

cresc. *p*

cresc.

p *sf*

p *sf*

p *sf* *p* *f* *p* *cresc.* *p*

cresc.

31

33

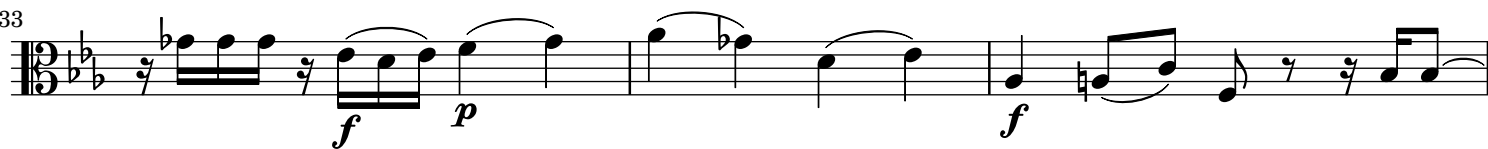

36

39

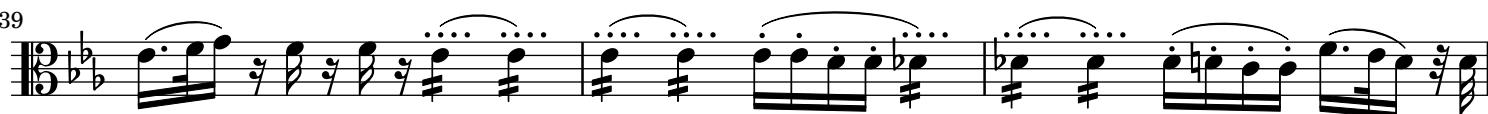

42

44

45

47

50

Allegro assai

8

2

p

f

16

p

28

f

p

43

f

p

58

f

71

p

84

cresc.

p

cresc.

f

99

f

p

110

f

121

p

134

f

f

146

1

2

1

1

2

158  168  181  193  211  225  240  254  268  283  296  309  322 