Sunny Italy

Waltz

On Italian Airs

Tenor Banjo
(Universal Notation)

Theo. Moses - Tobani, Op.447

INTROD.
Tempo di Marcia

S 1177

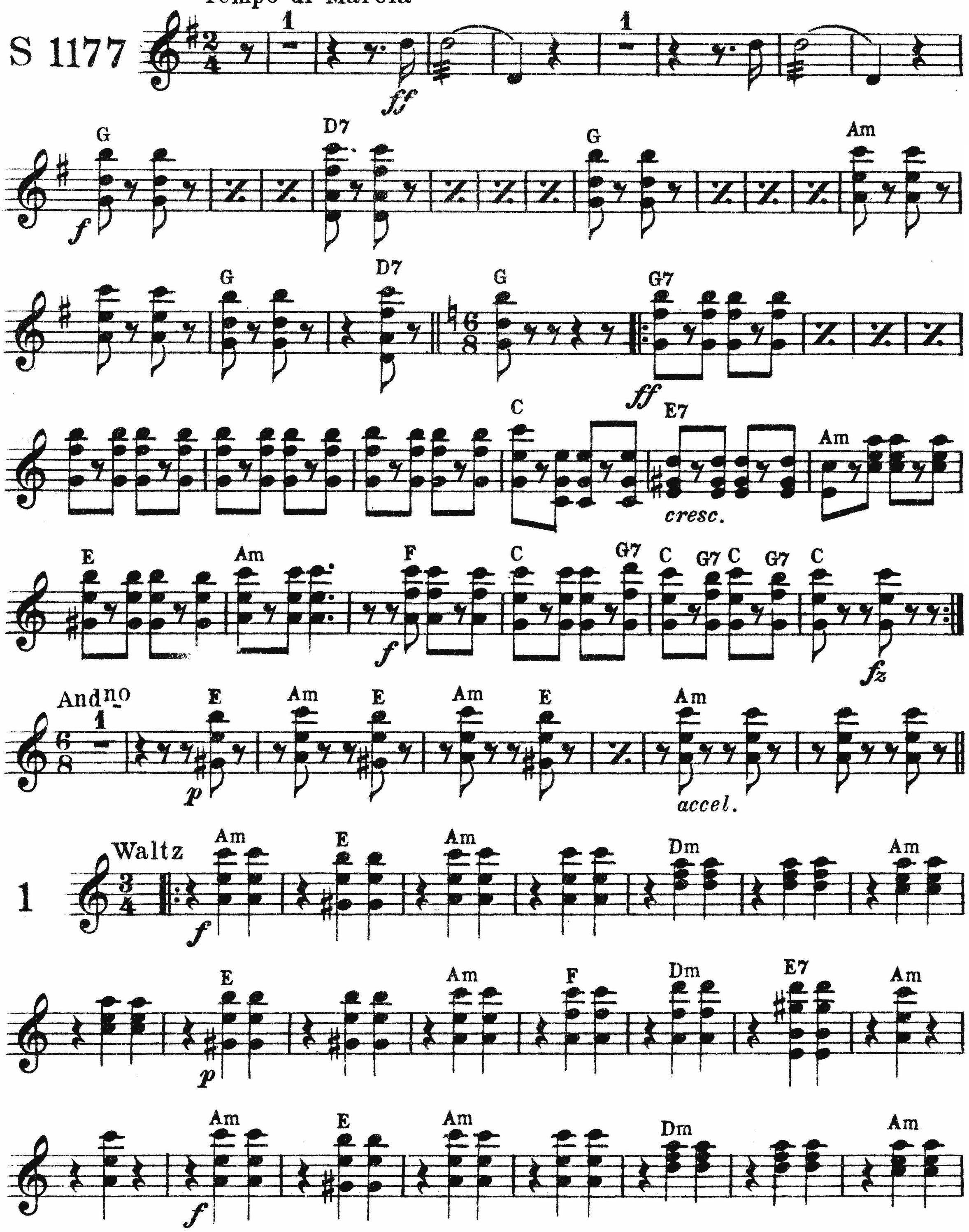

Carl Fischer Inc., New York.

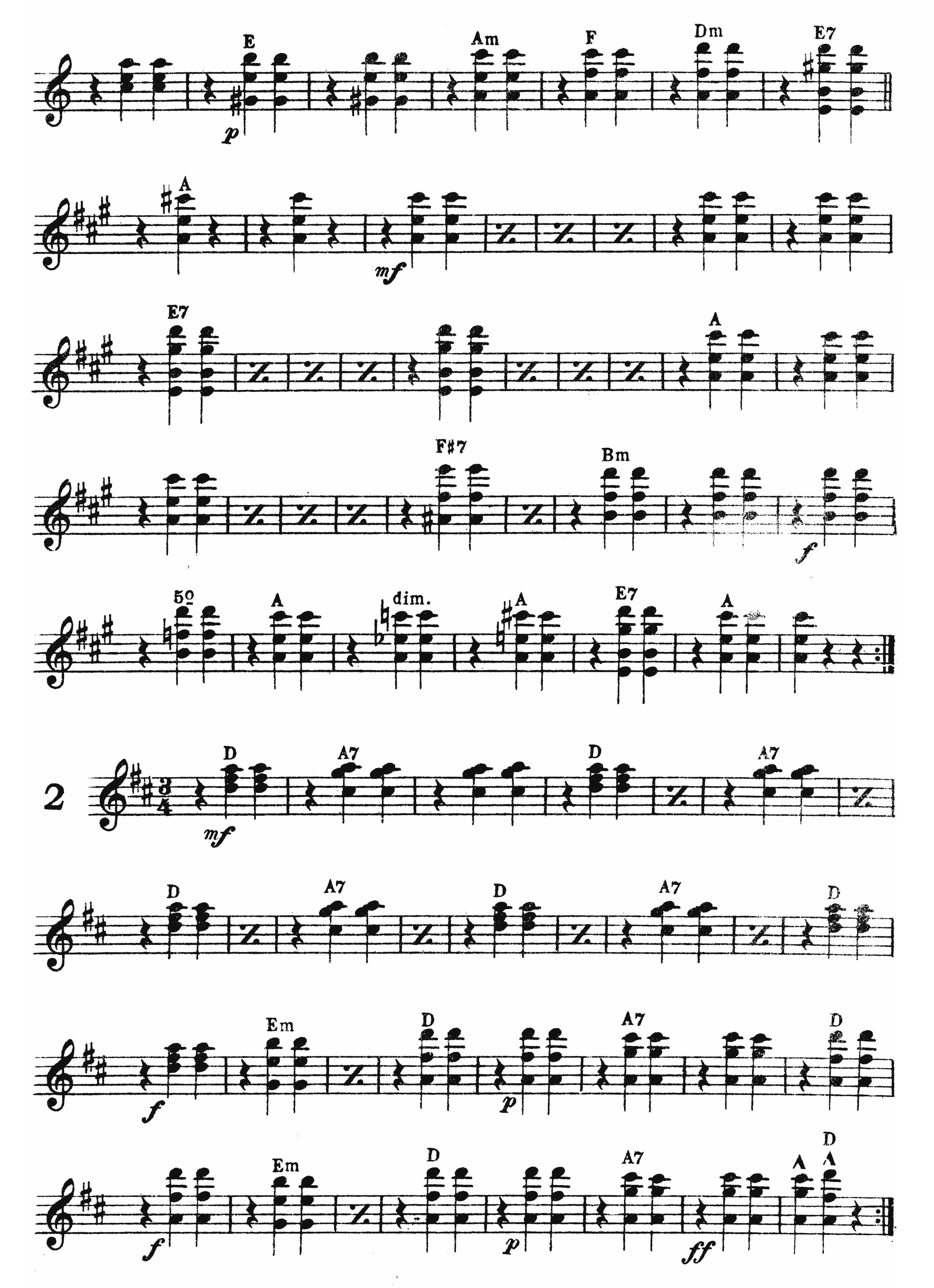
E
Am
F
Dm
E7
p
A
mf
E7
A
F#7
Bm
f
5o
A
dim.
A
E7
A
2
D
A7
D
A7
mf
D
A7
D
A7
D
Em
D
A7
D
f
p
Em
D
A7
D
f
p
ff

Tenor Banjo

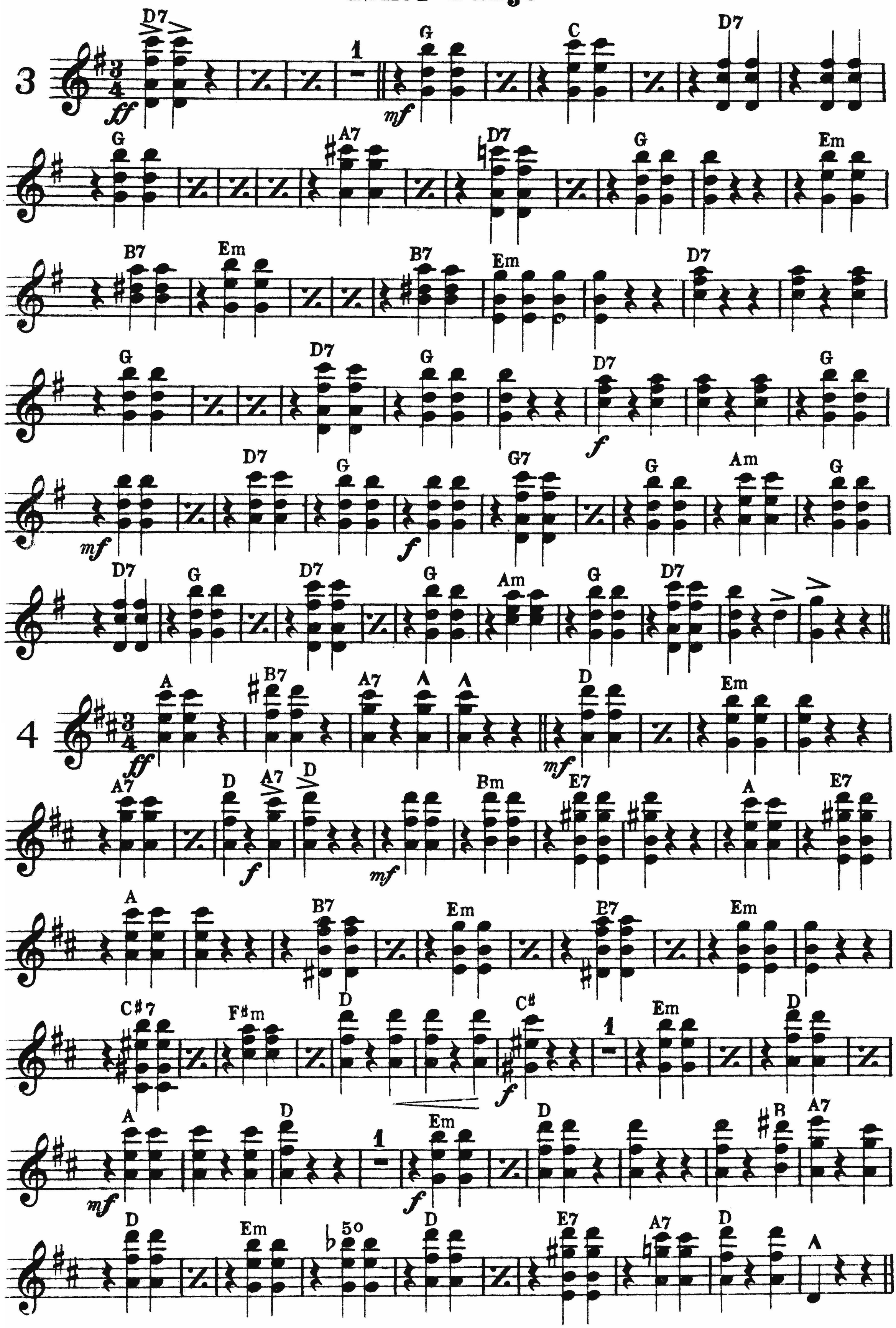
3
D7
ff
1
G
mf
C
D7
G
A7
D7
G
Em
B7
Em
B7
Em
D7
G
D7
G
D7
G
f
G
D7
mf
D7
G
f
G7
G
Am
G
D7
G
D7
G
Am
G
D7
4
A
B7
A7
A
A
D
Em
ff
mf
A7
D
A7
D
Bm
E7
A
E7
f
mf
A
B7
Em
E7
Em
C♯7
F♯m
D
C♯
1
Em
D
f
A
D
1
Em
D
B
A7
mf
f
D
Em
♭5o
D
E7
A7
D
A

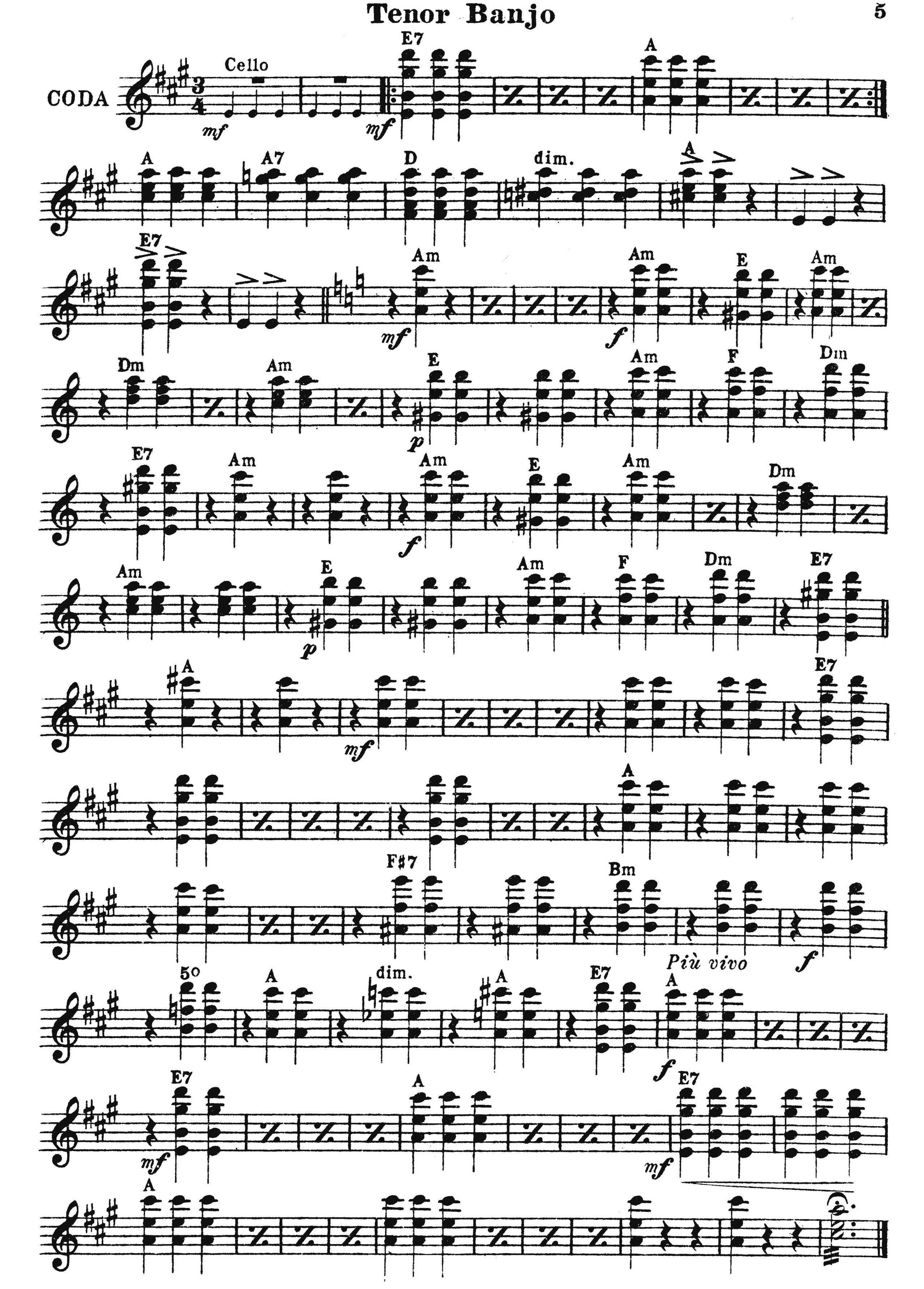
CODA
Cello
mf
E7
A
A
A7
D
dim.
A
E7
Am
Am
E
Am
mf
f
Dm
Am
E
Am
F
Dm
p
E7
Am
Am
E
Am
Dm
f
Am
E
Am
F
Dm
E7
p
A
E7
mf
A
F♯7
Bm
Più vivo
f
5o
A
dim.
A
E7
A
f
E7
A
E7
mf
mf
A