Cello.

"Sunny Italy"

Waltz

On Italian Airs.

INTROD.

Tempo di Marcia.

Theo. Moses-Tobani, Op. 447.

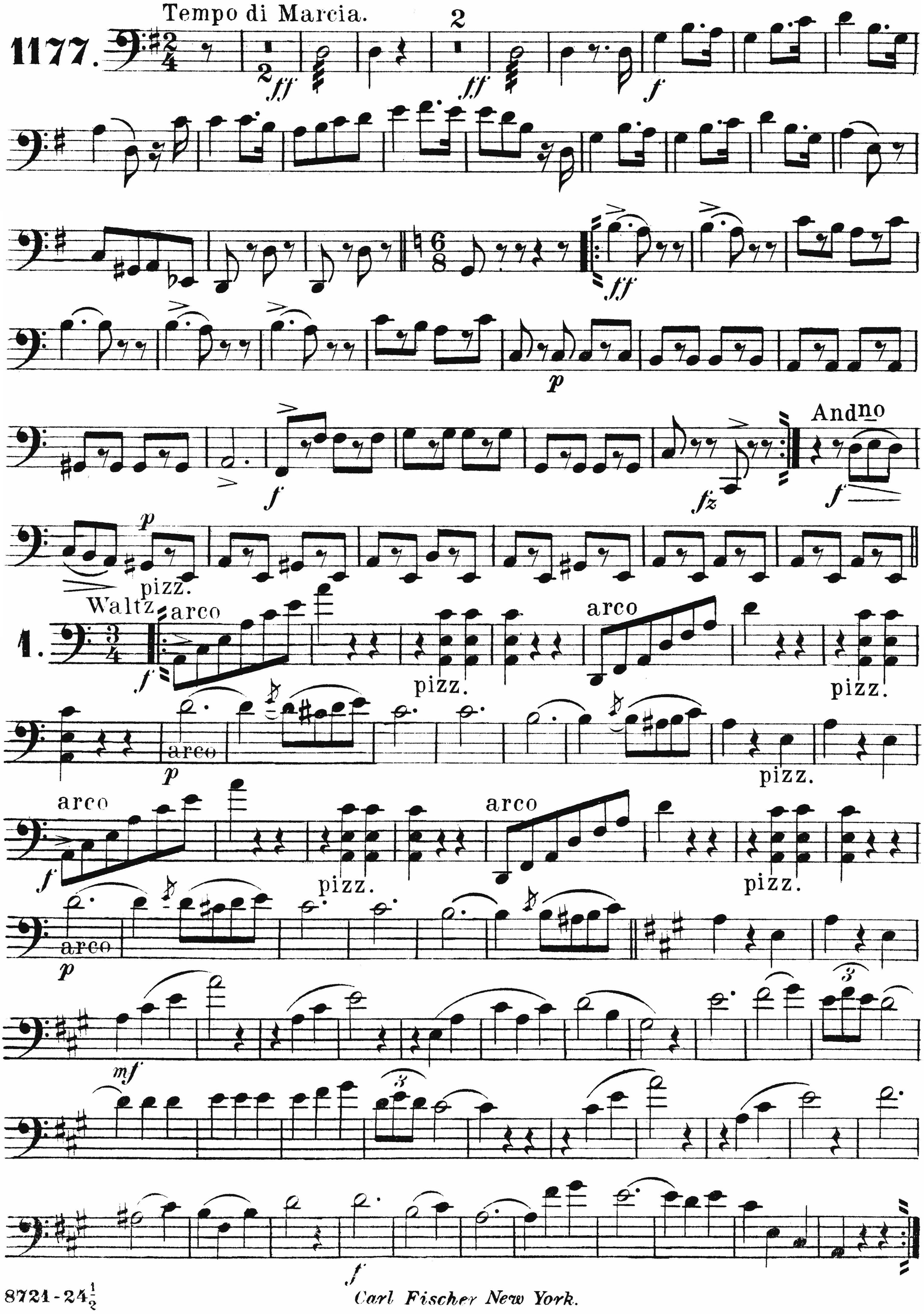

Carl Fischer New York.

2.

mf

f

mf pizz.

arco

f

mf pizz.

ff

arco

3.

f

mf pizz.

arco

1 2 3 4

1

f

mf

f

mf

4.

ff

mf

f

mf

f

mf pizz.

arco

1

f

ff
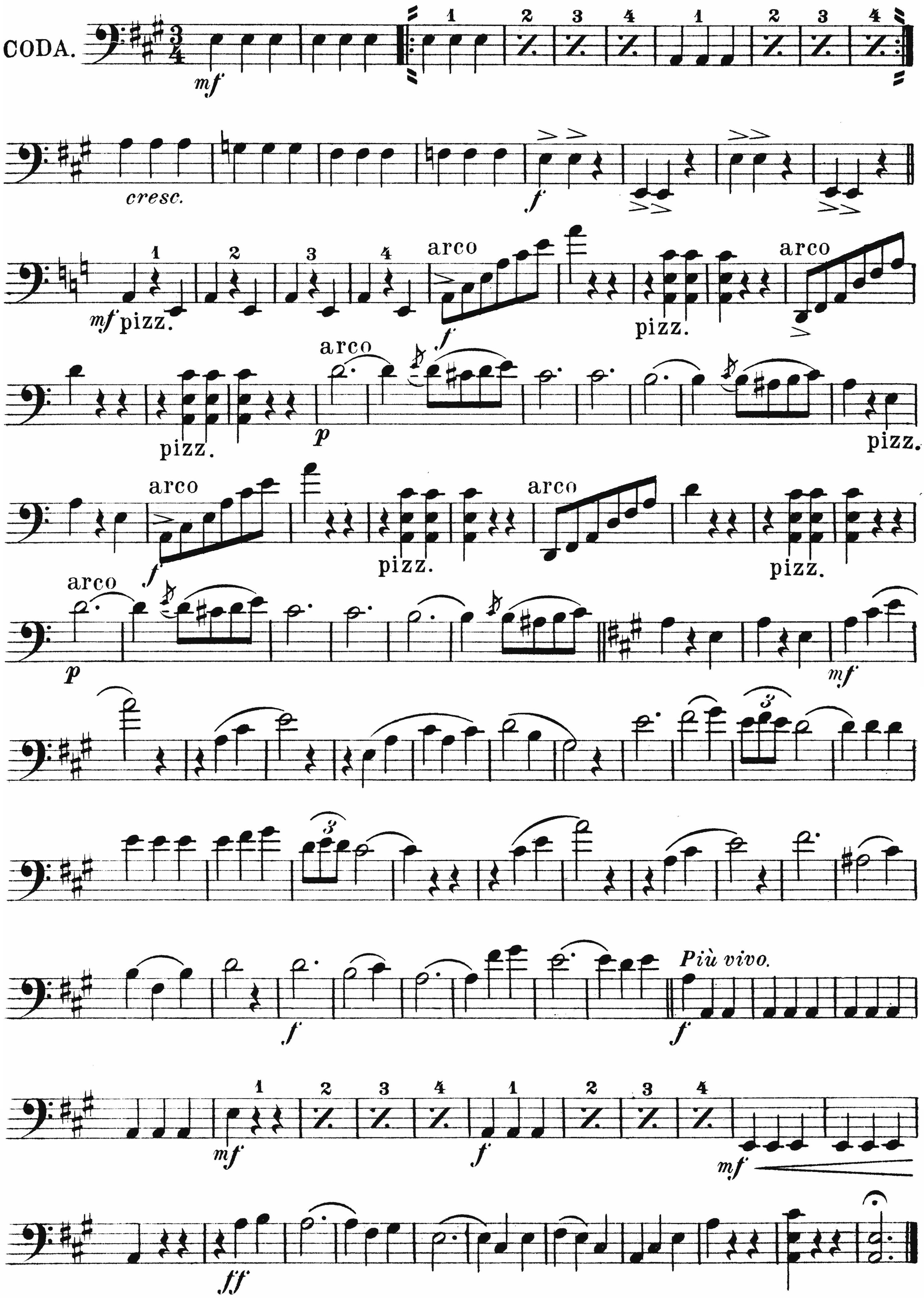
Cello.