

Viola

# Overture to the Marriage of Figaro

Mozart

Presto  $\text{♩} = 132$

Viola

29

35

43

49

54

60

65

70

75

81

Viola

87

94

100

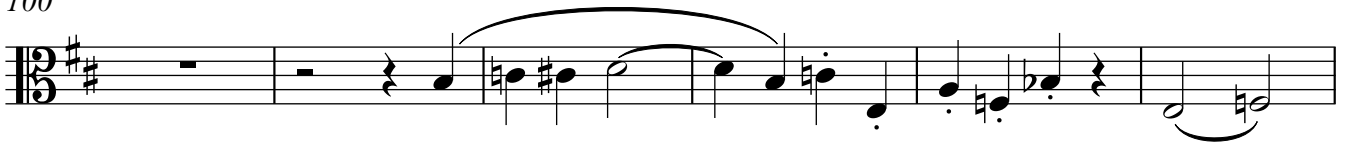

106

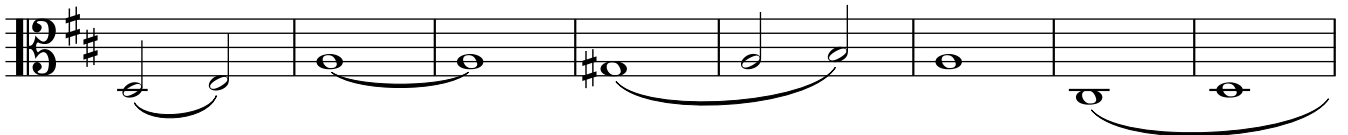

114

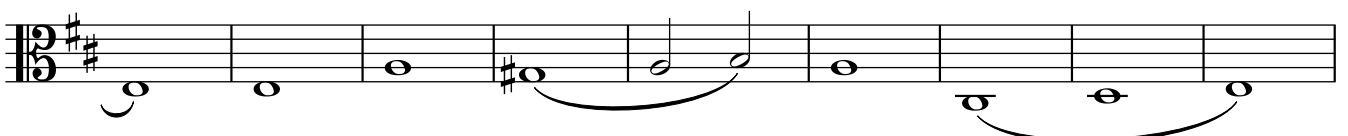

123

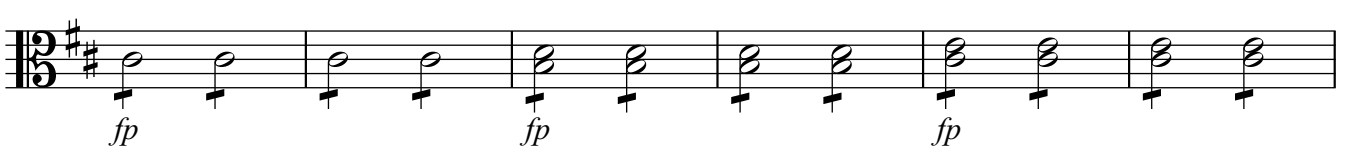

129

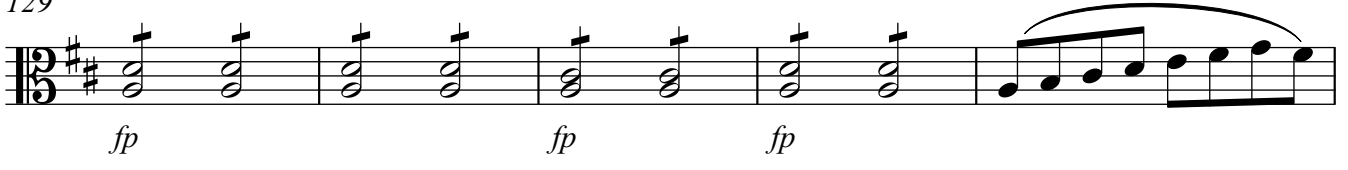

134

Viola

139

143

148

154

158

162

167

173

178

183

188

194

200

207

213

219

228

232

240

247

253

258

264

270

276

283

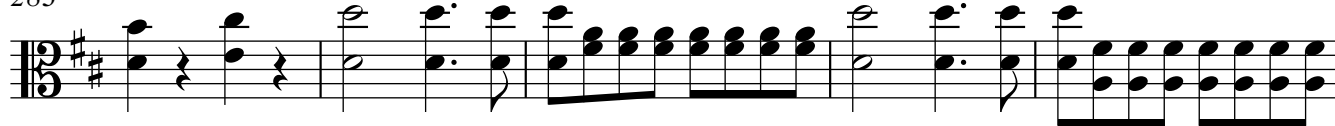

288

291

