D 32

H. C. LUMBYE'S
TAENZE
für das Pianoforte zu 4 Händen

eingerichtet.

Nº 1.	**Les Souvenirs de Paris.** Polka, Walzer und Galopp	Pr. 15	Ngr
„ 2.	**Eine Sommernacht in Dänemark.** Galopp	„ 15	„
„ 3.	**Le Carnaval de Paris.** Polka	„ 7½	„
„ 4.	**Erinnerung an Wien.** Walzer	„ 20	„
„ 5.	**Donau-Blumen-Quadrille**	„ 15	„
„ 6.	**Tivoli-Bazar-Galopp**	„ 10	„
„ 7.	**Corsicaner-Galopp**	„ 7½	„

Eigenthum der Verleger.

Leipzig, bei Breitkopf & Härtel.

PARIS, bei J. Meissonnier. COPENHAGEN, bei Lose & Olsen.

LONDON, bei Ewer & Comp.

Eingetragen in das Vereins-Archiv.

Charlotte Olsch.

900 10 V 111 x39021407 7

SECONDO.

LES SOUVENIRS DE PARIS.

POLKA, VALSE et GALOPP.

H.C. Lumbye.

Polka.

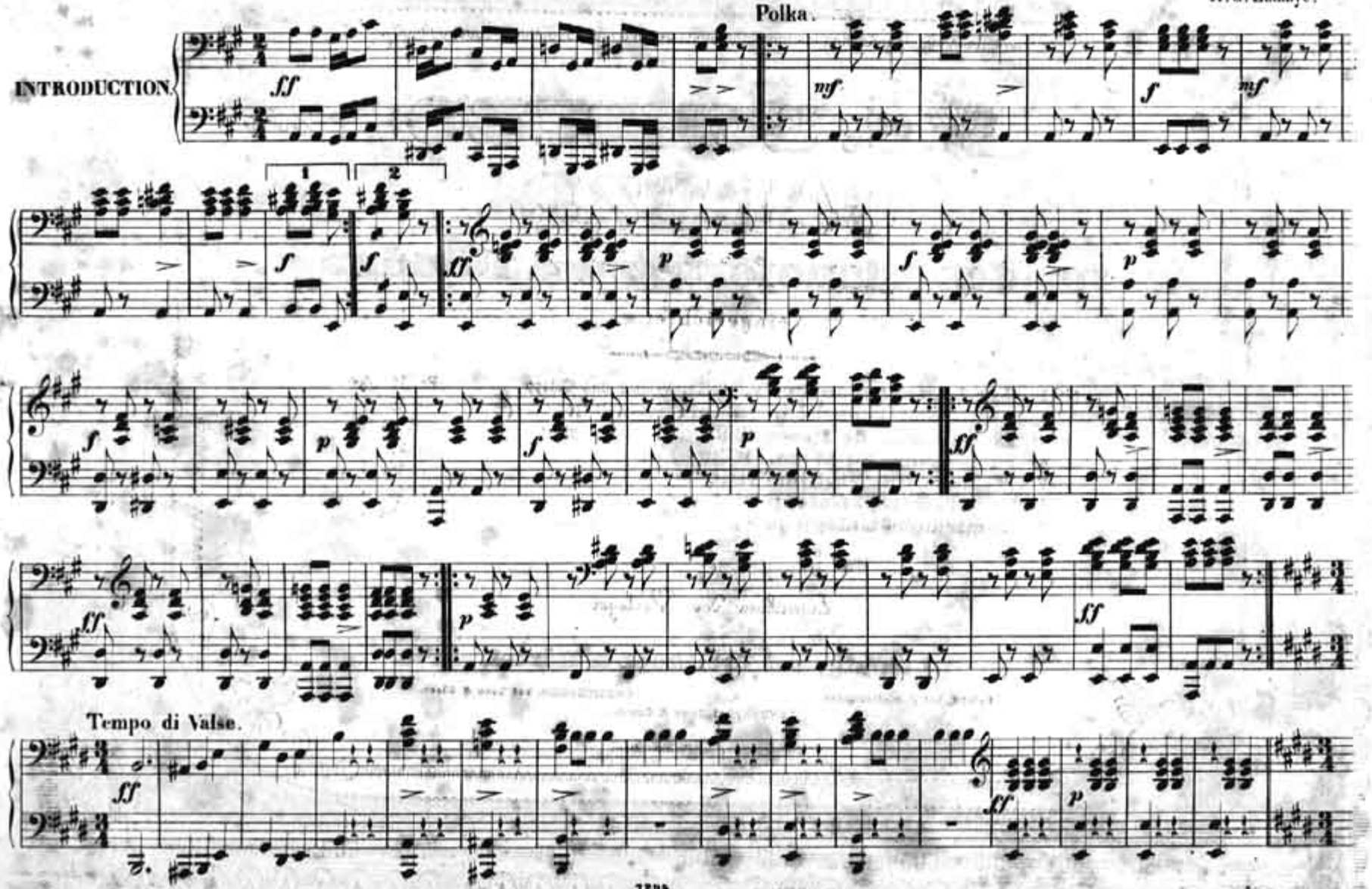

LES SOUVENIRS DE PARIS.

POLKA, VALSE et GALOPP.

H. C. Lumbye.

INTRODUCTION.

Polka.

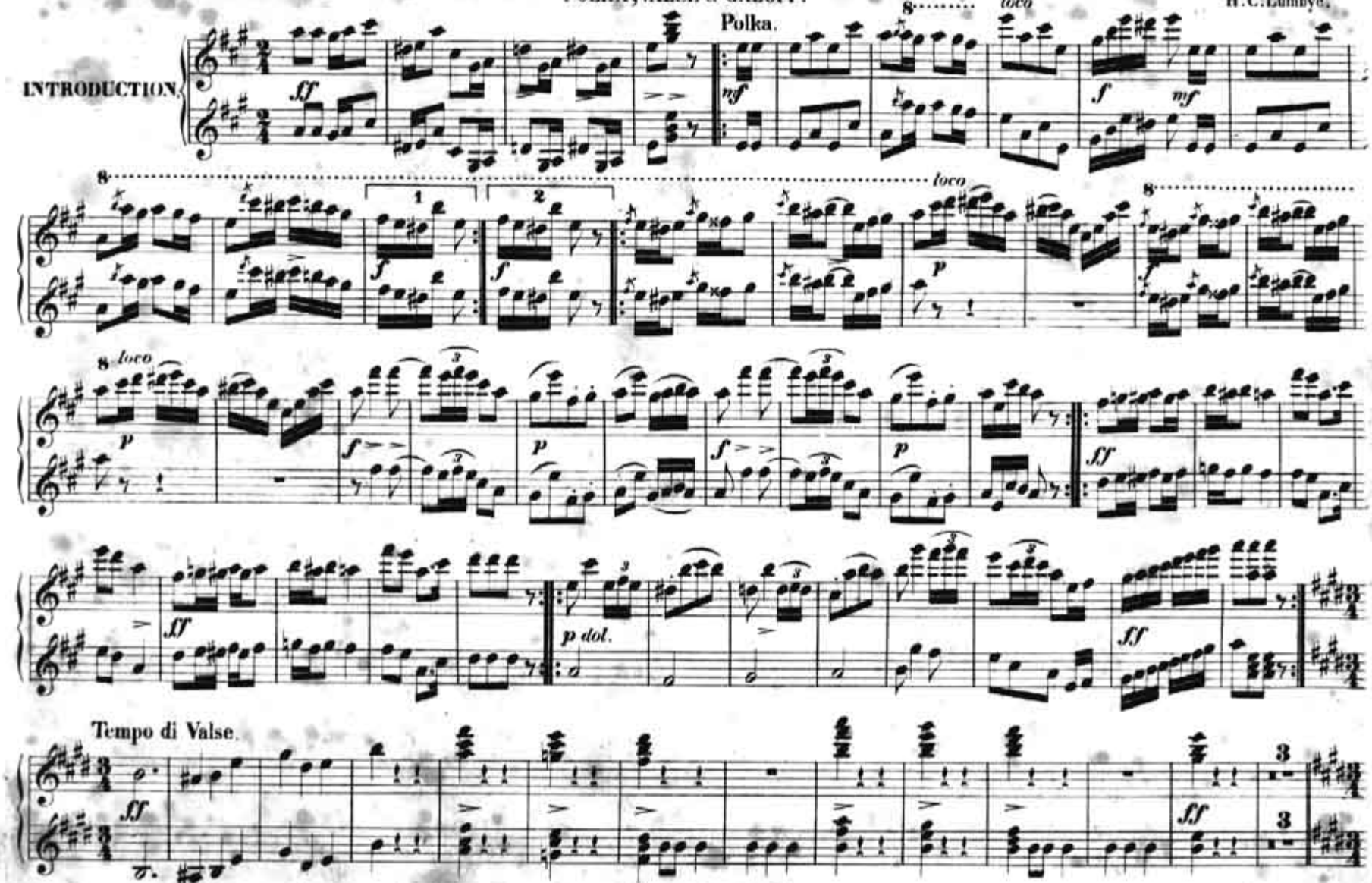

SECONDO.

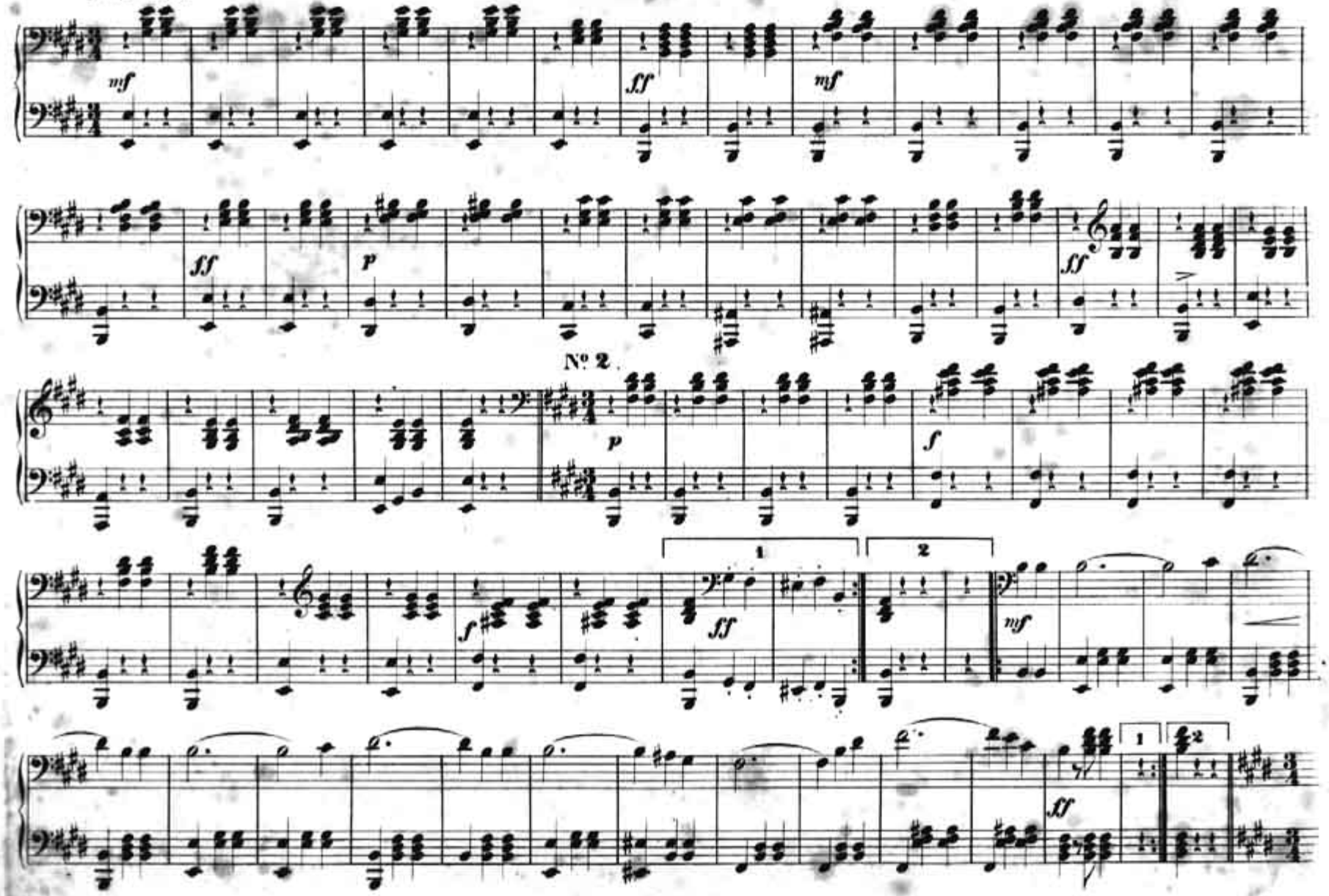

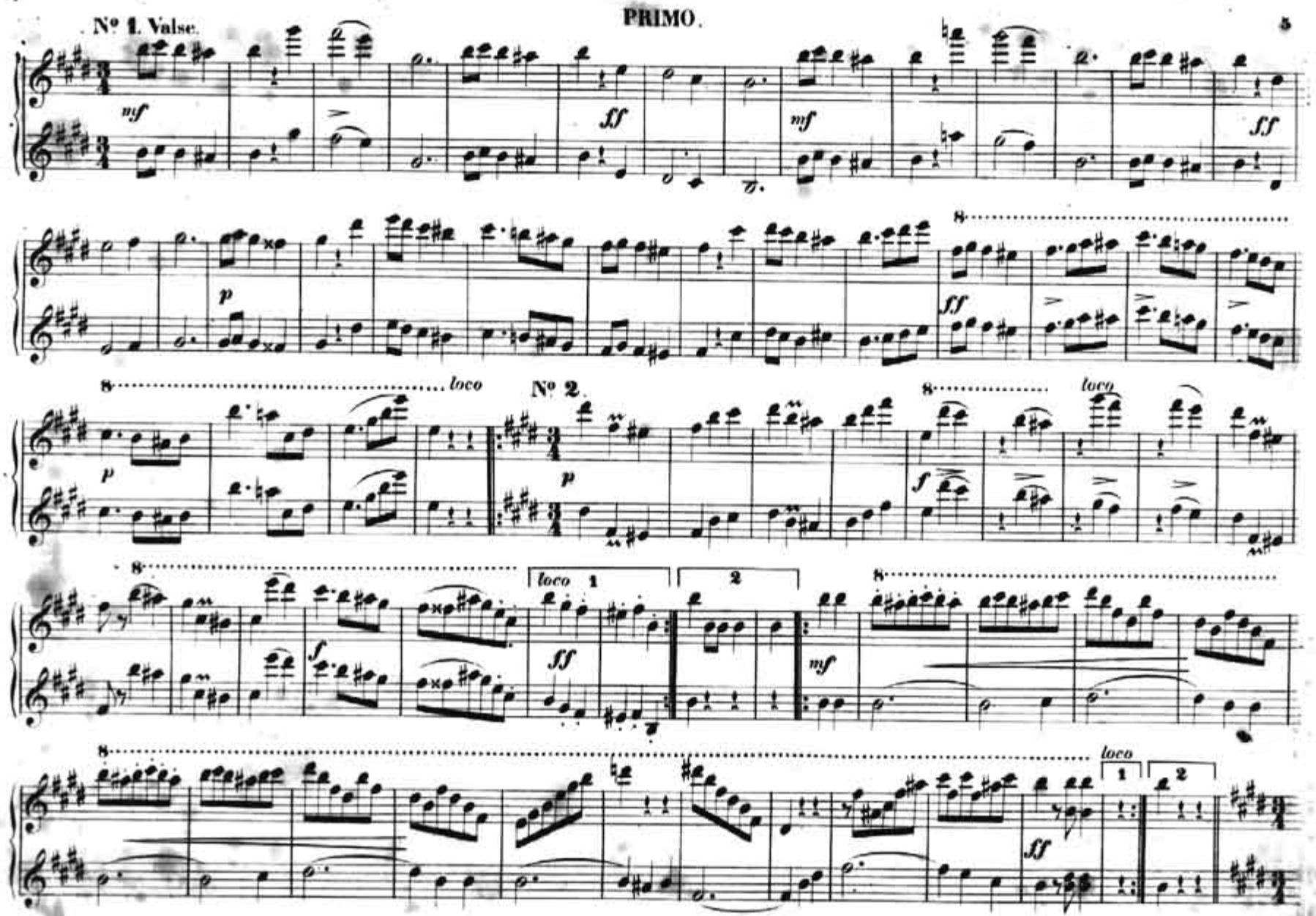
Nº 1. Valse.
mf
ff
mf
ff
p
ff
loco
Nº 2.
p
p
f
loco
f
loco 1
2
ff
mf
loco
1
2
ff

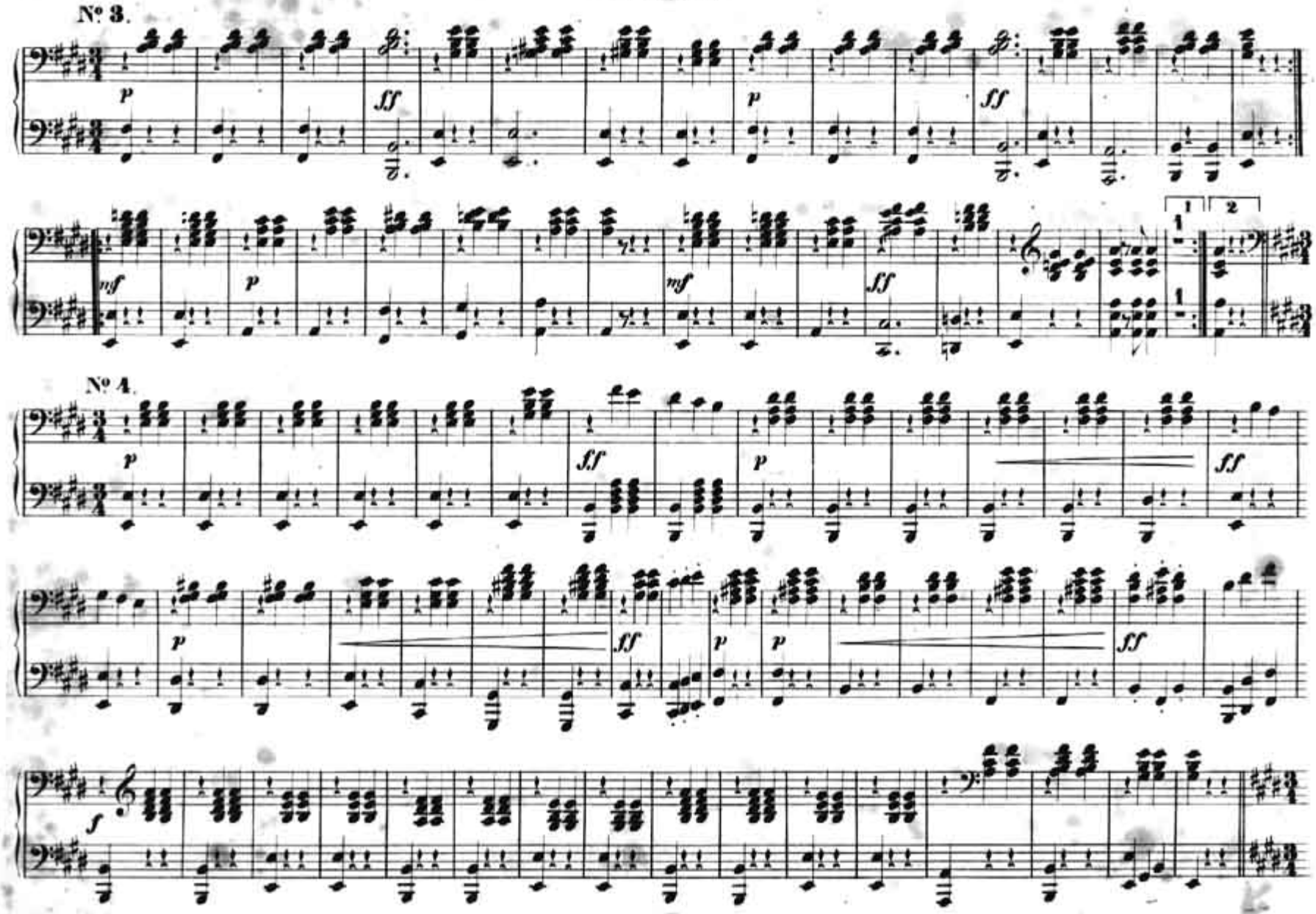
№ 3.
№ 4.

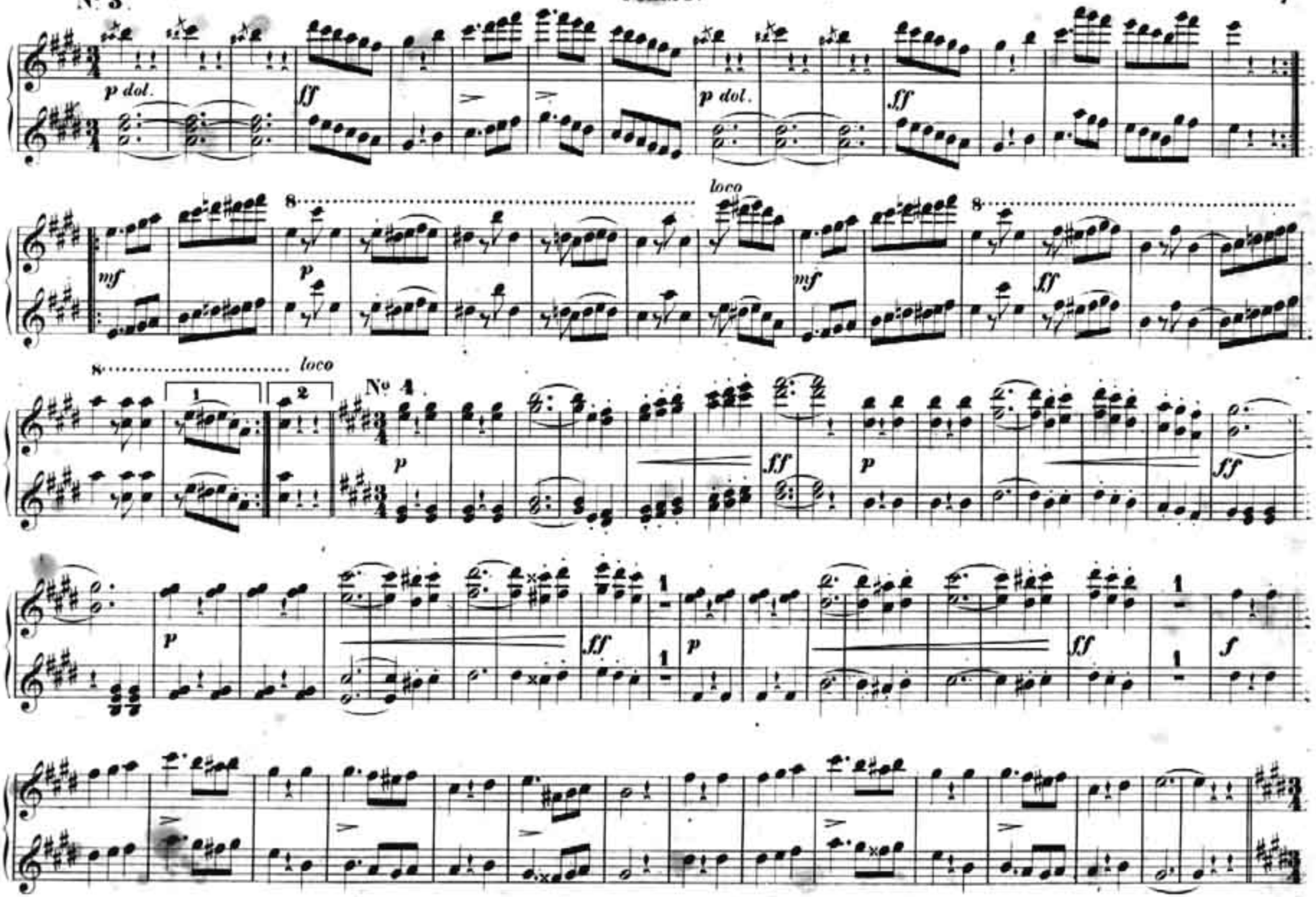
Nº 3.
p dol.
ff
p dol.
ff
loco
mf
p
mf
ff
loco
Nº 4.
p
ff
p
ff
p
ff
p
ff
f

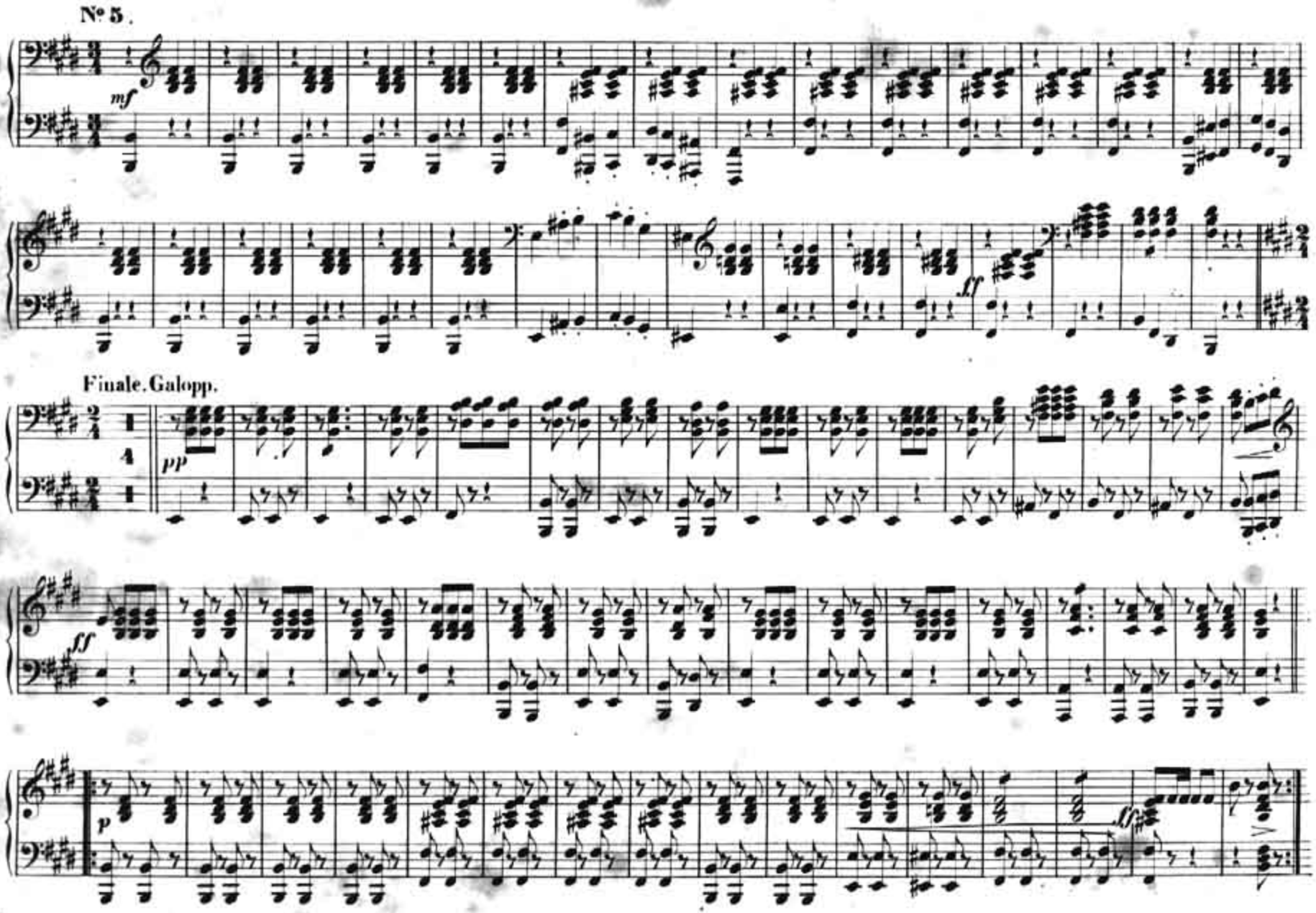
№ 5.
mf
ff
Finale. Galopp.
pp
ff
p
ff

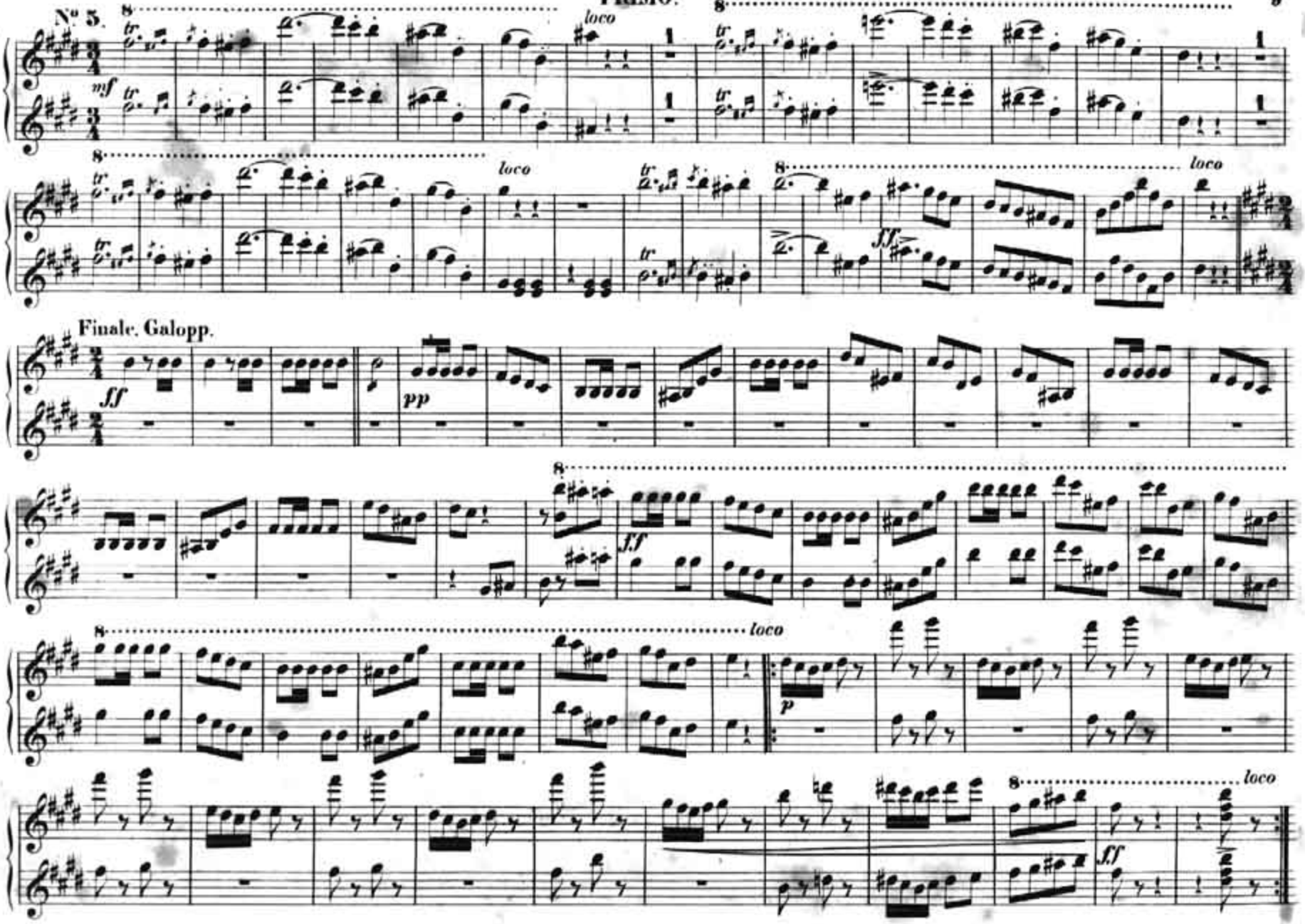
No 5.
mf
loco
Finale. Galopp.
ff
pp
f.f
p

SECONDO.

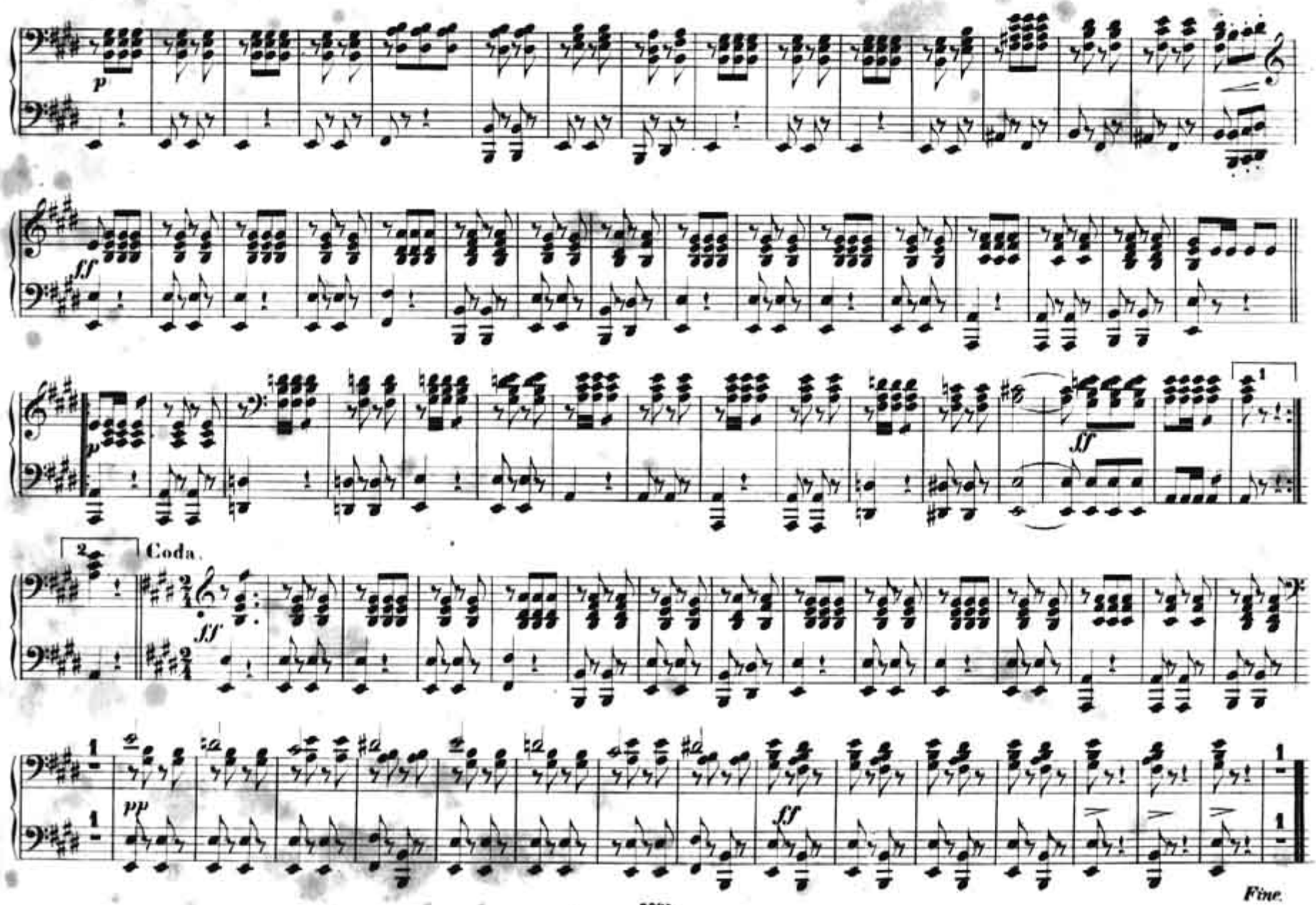

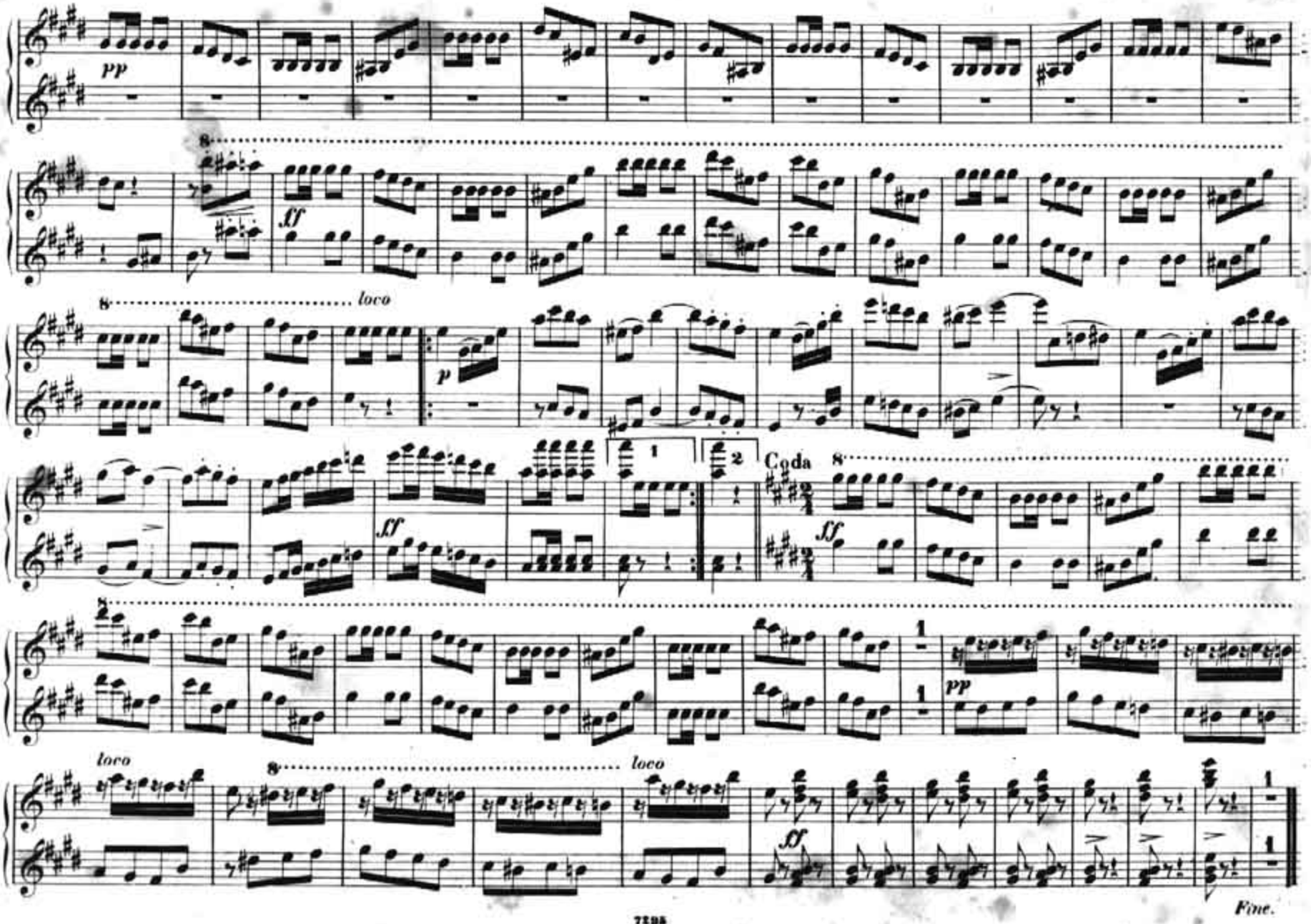
pp
8
ff
8 loco
p
1
2
Coda
ff
8
pp
loco
8 loco
ff
Fine.