

Alt Trombone

Balm 114.

nick
ff

19

12

28

3

4

9

Luga

allabreve

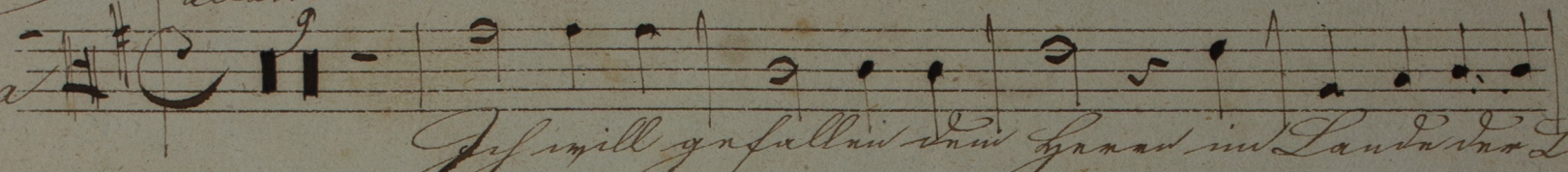

Jesu mill'gefalln' dem' Herrn' in' Laud' und' Lob'

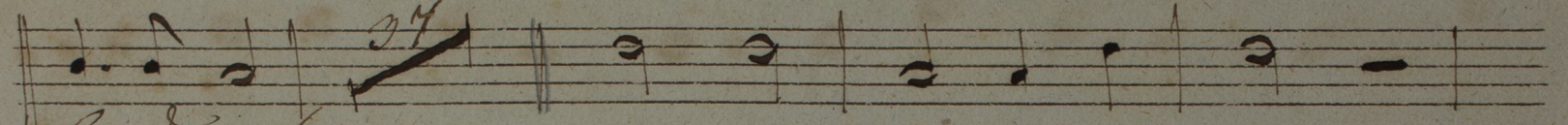

benigno

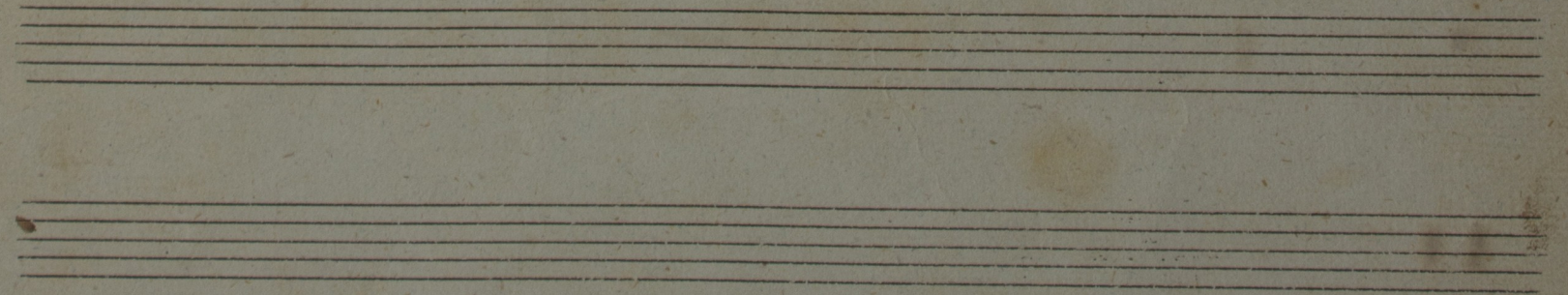
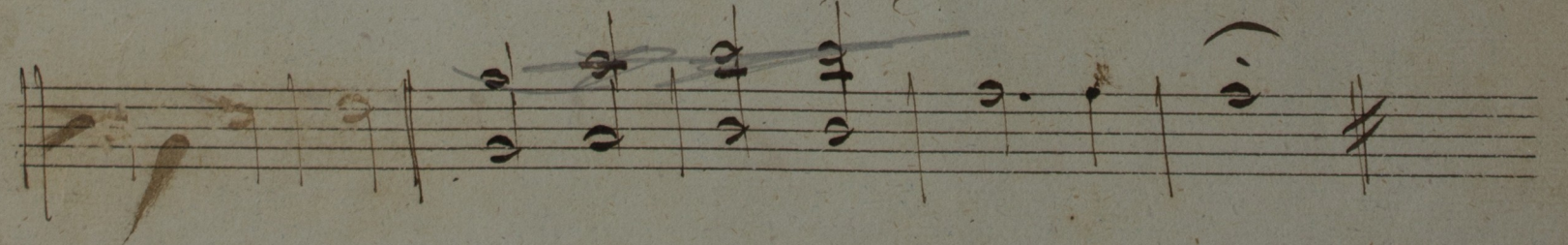
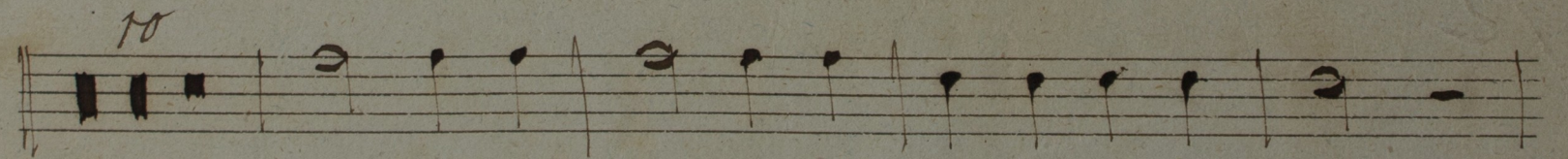
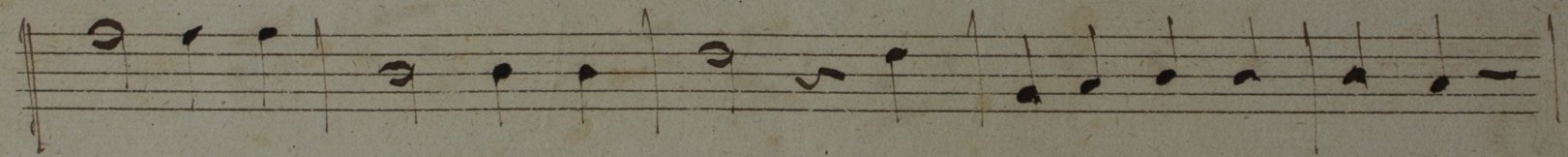
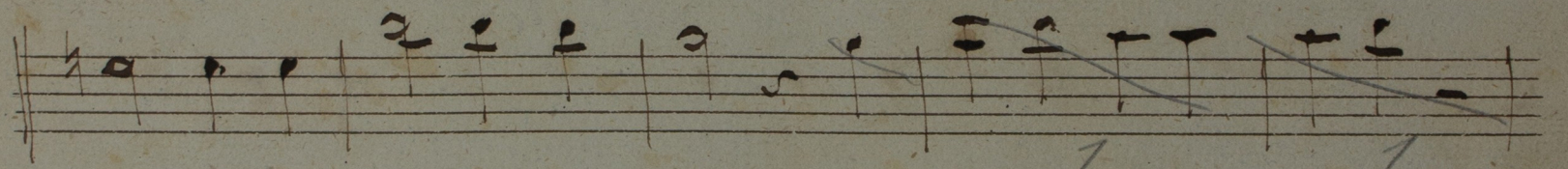
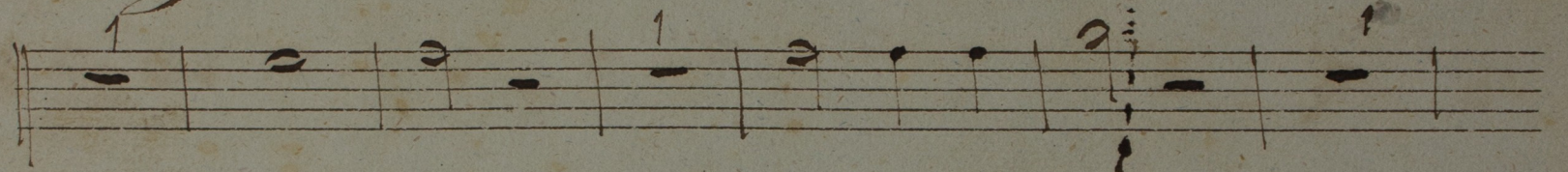

Tenor Trombone

Bach No 111

*Nicht
geroll*

Fuga *allabreve*

Bass Trombone

Psalm 114

Wiß
sprach

Tuga

allabreve
