

EROLD

PRÉ

CLERCS

BLART

DRAGONS

LLARS

PIN

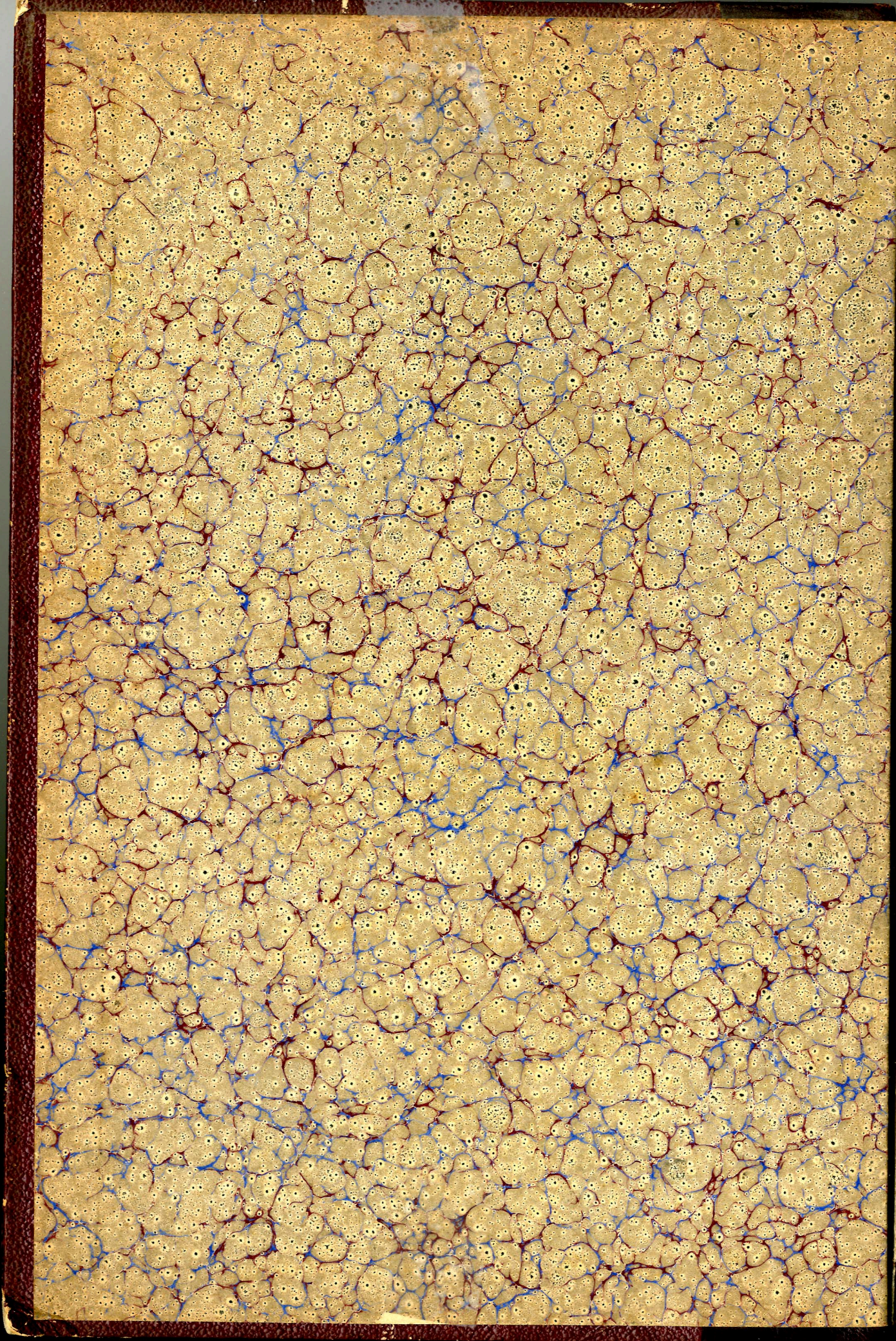

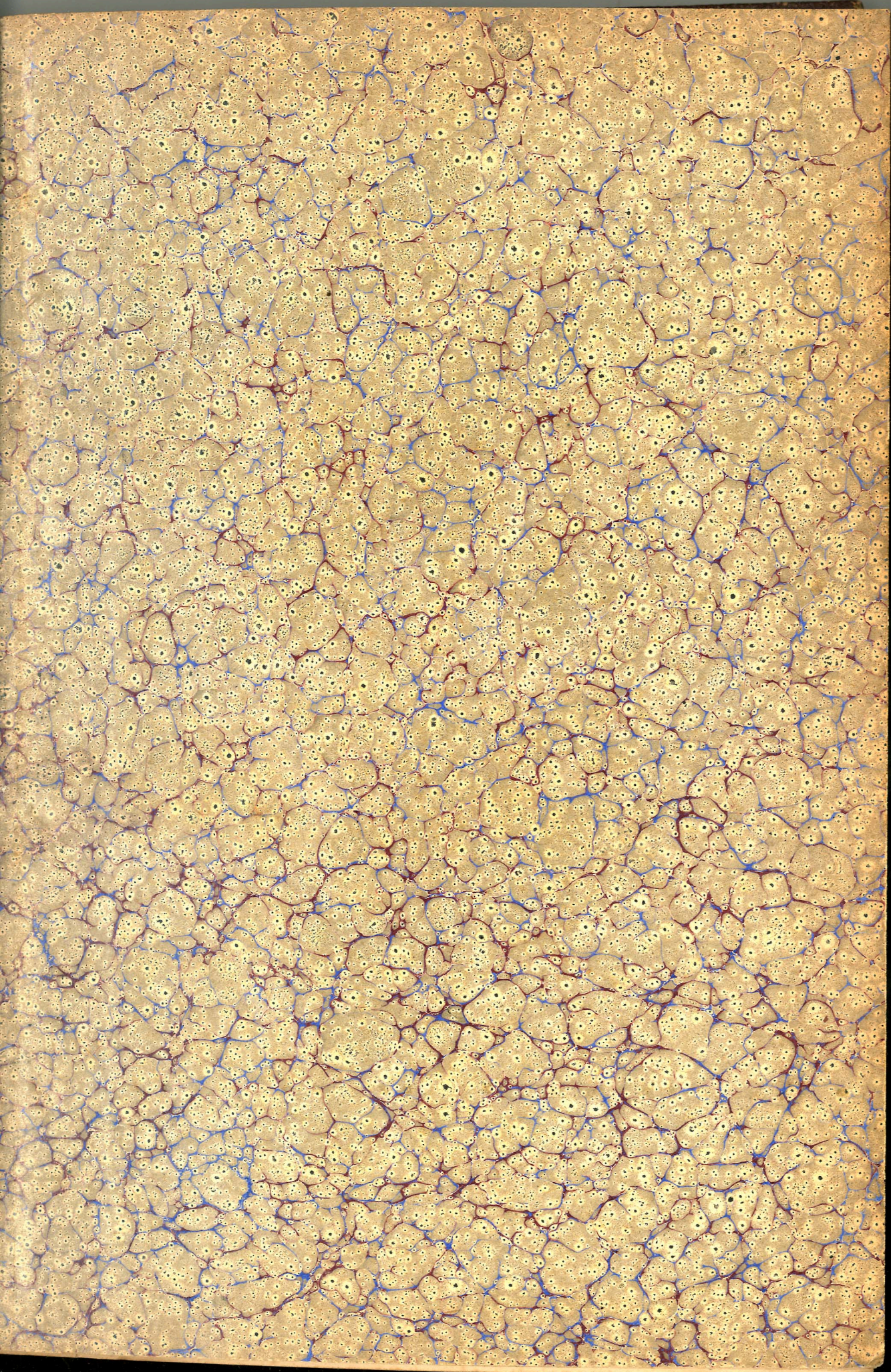

10-

**THE
ROKAHR FAMILY
ARCHIVE**

10-7-2004

\$15.-

MUSIC
ROKAHR
M
23
HE6P7
1830z

LE PRÉ AUX CLERCS

OPÉRA COMIQUE EN 3 ACTES

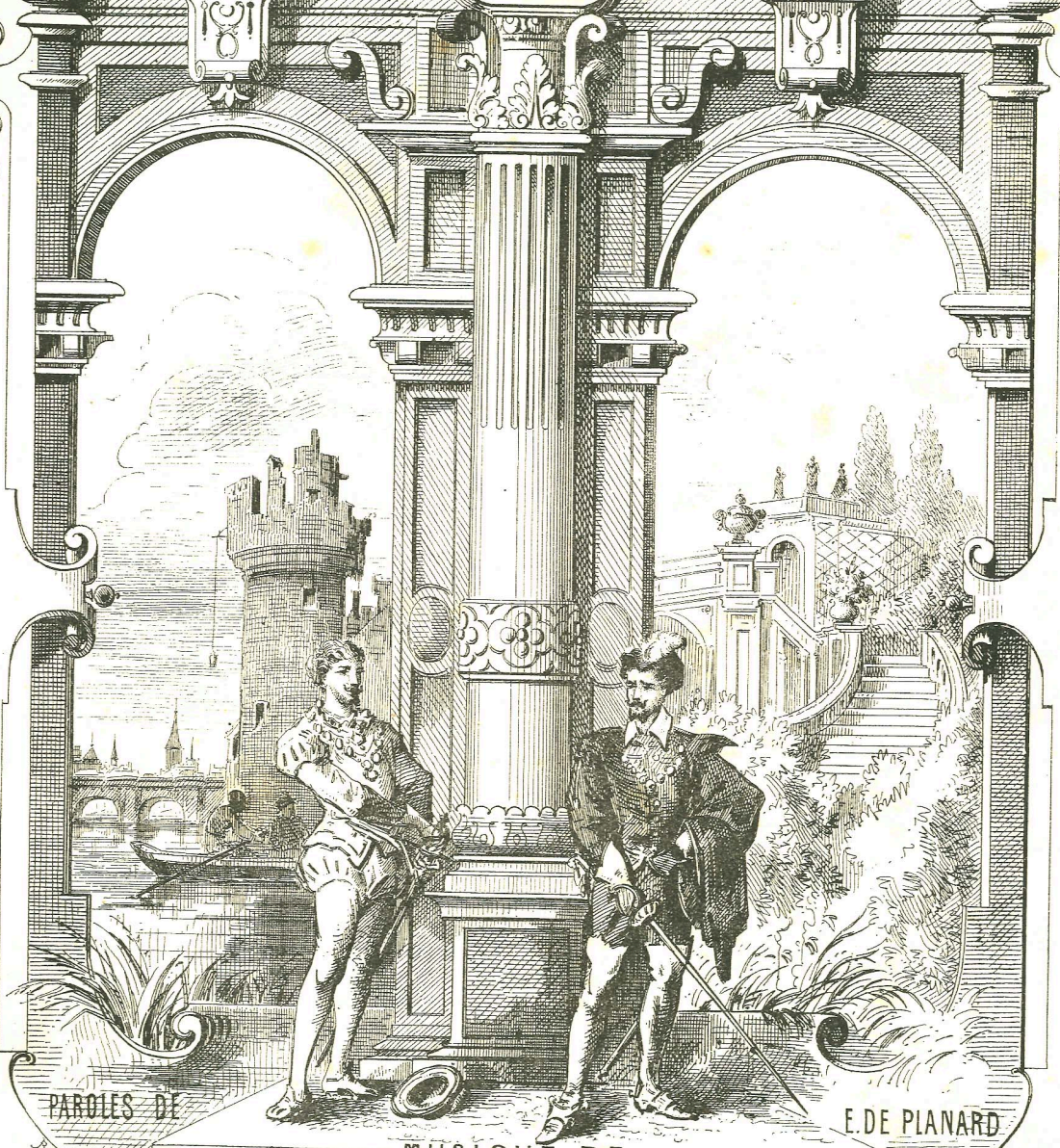

PAROLES DE

E. DE PLANARD

MUSIQUE DE

F. HÉROLD

Partition Piano Solo
PRIX: 10^f NET

183
PARIS, LÉON GRUS, EDITEUR.
51, Boulev^t Bonne-Nouvelle 31
Propriété de tous pays

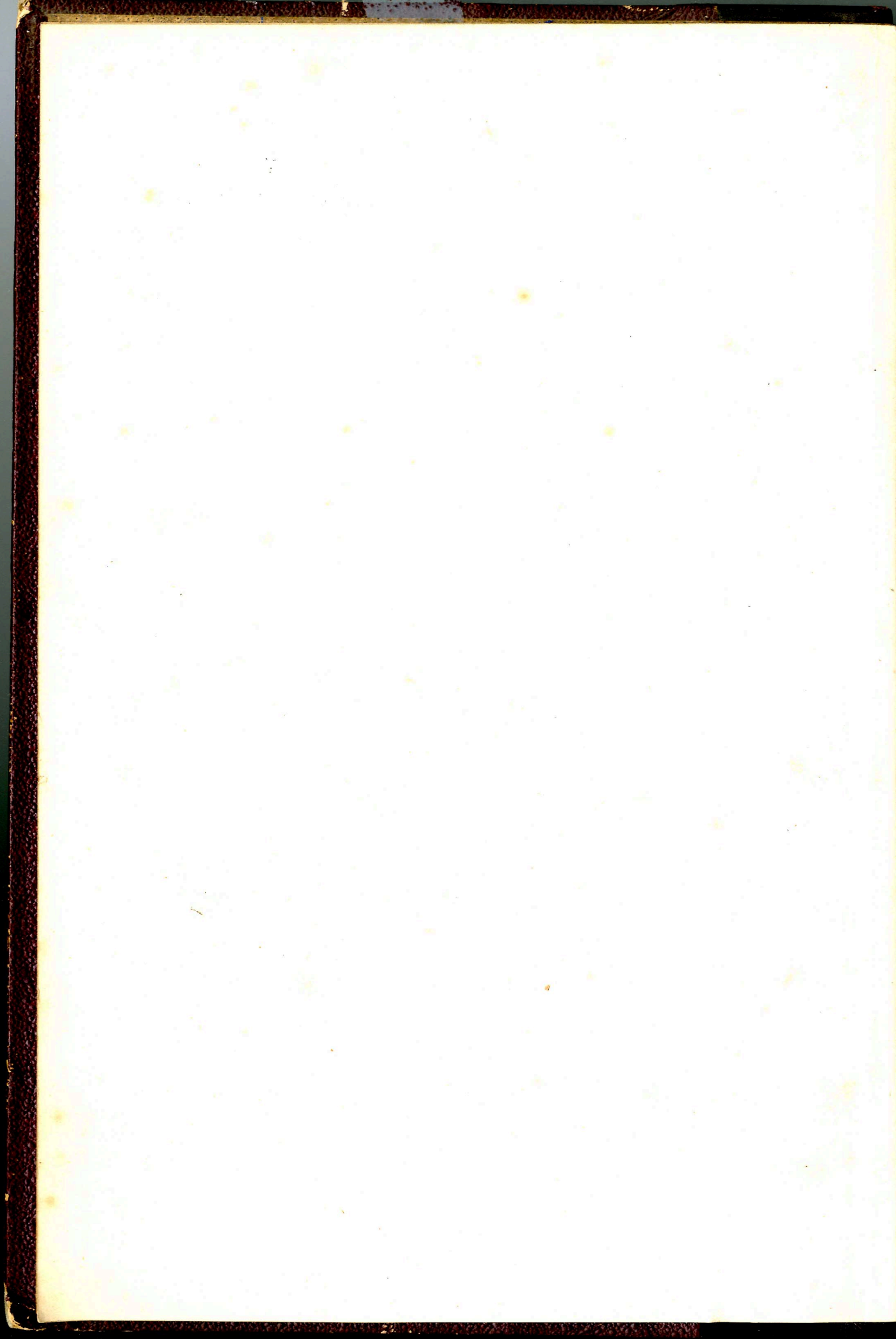

LE PRÉ AUX CLERCS^{HE}

ROKAHR FAMILY ARCHIVE

OUVERTURE.

All^o moderato (♩=116)

PIANO.

ff *tr*

ff *ff* *ff*

ff

ff

Un peu plus animé.

bien marqué *f*

Imp: E. DELAY, R. Rodier, 49.

