

ACTE IV.

№. 26 .

CHOEUR DE FEMMES ET DANSE .

Andantino quasi All.^{to}

PIANO.

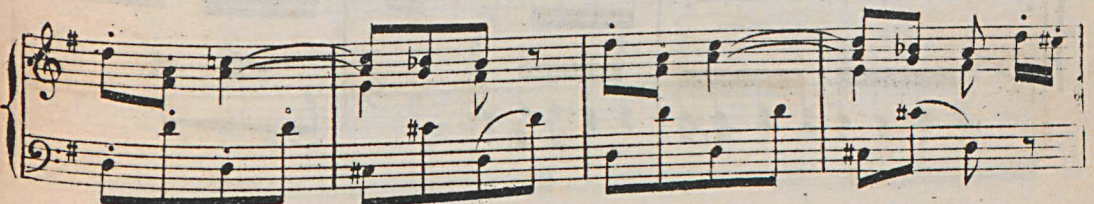
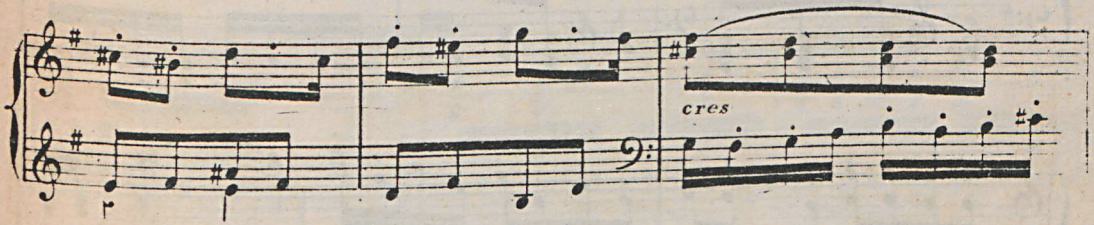
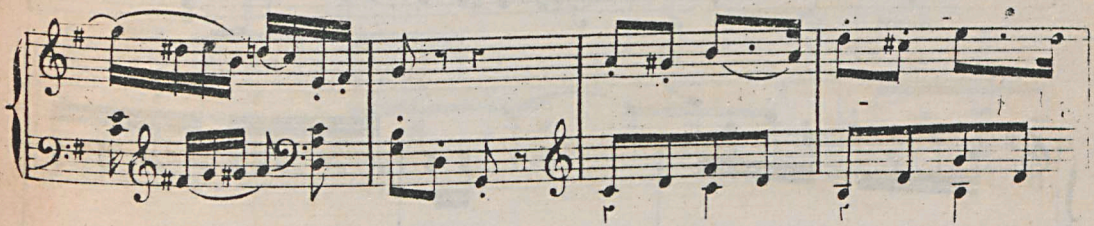
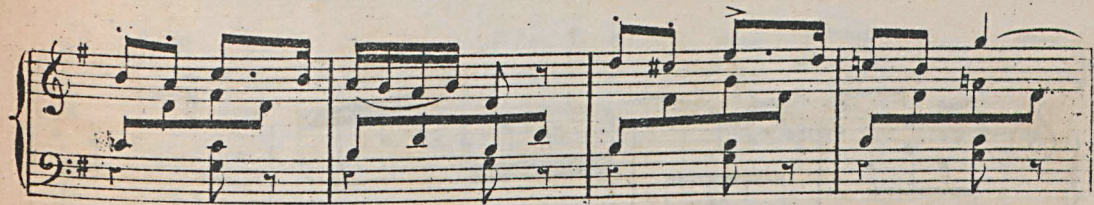
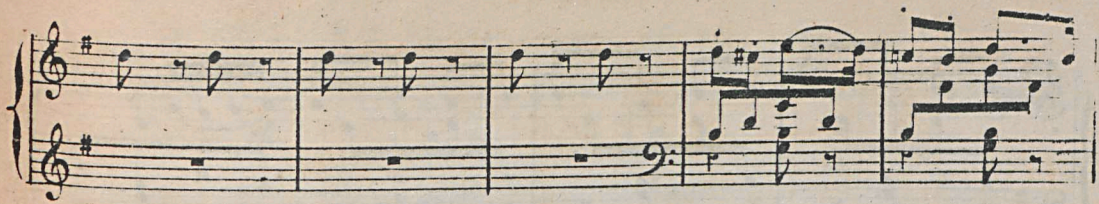

pp

8^a ad lib

CHOEUR

N^o. 27.

Tempo moderato

PIANO.

8^a

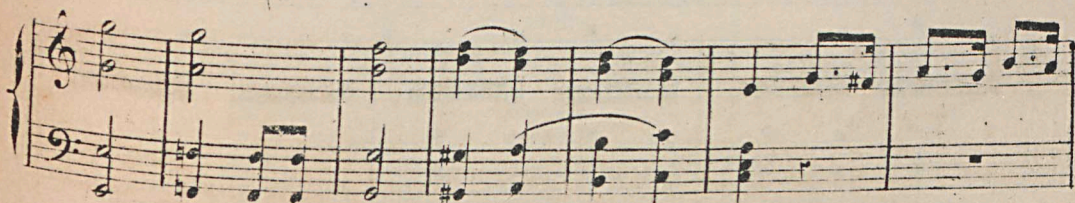
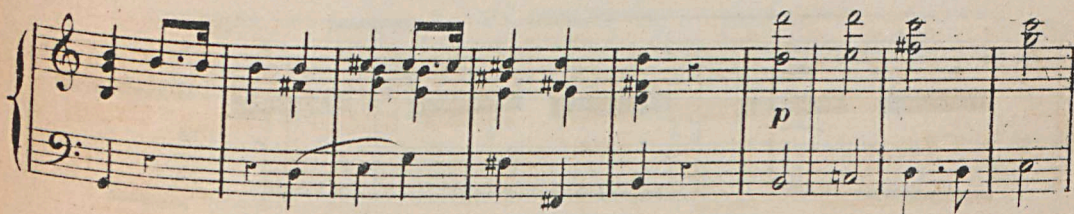
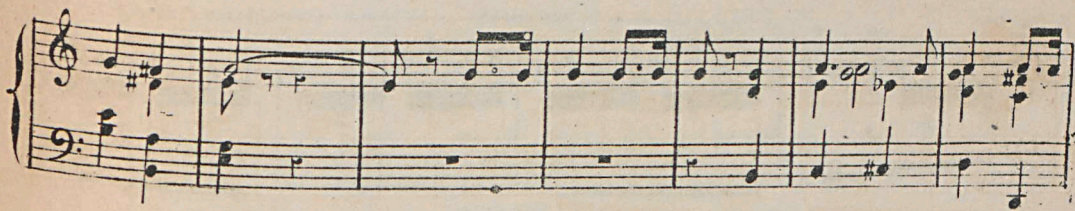
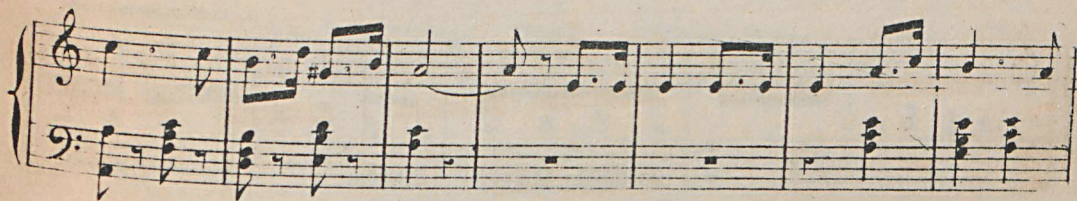
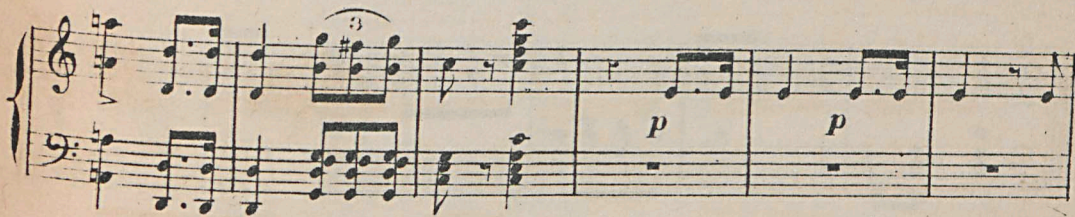
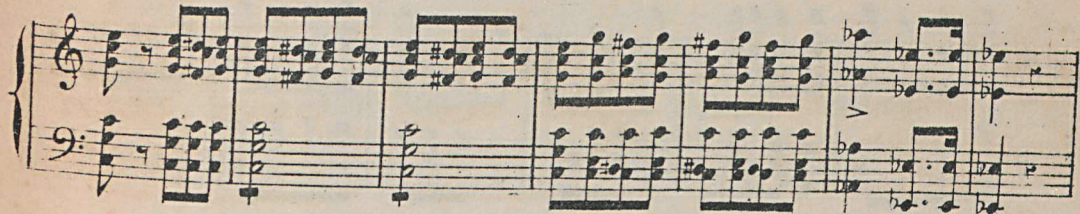

8

8^a

8^a

CAVATINE

N^o 28

Poco andante.

PIANO

DUO.

N^o 29.

Poco andante.

PIANO

All^o. agitato.

CAVATINE

Robert! toi que j'aime.

Op. 50.

PIANO

Poco andante.

doux

3

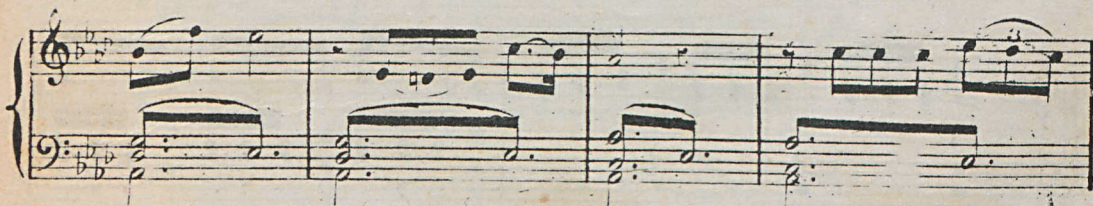
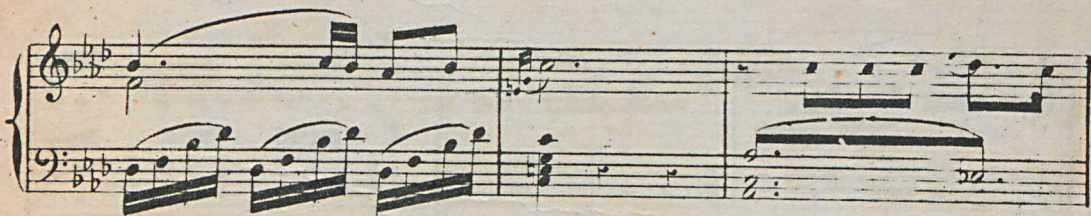
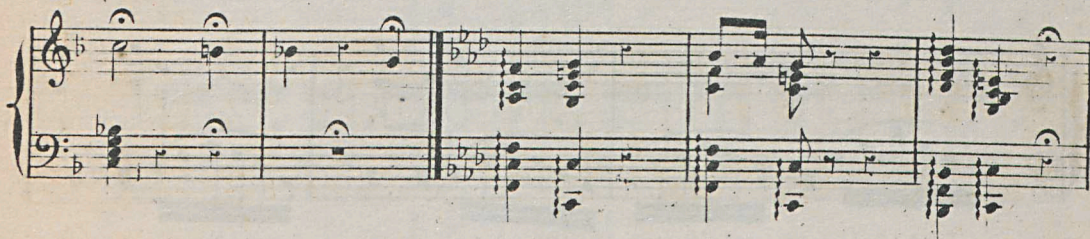
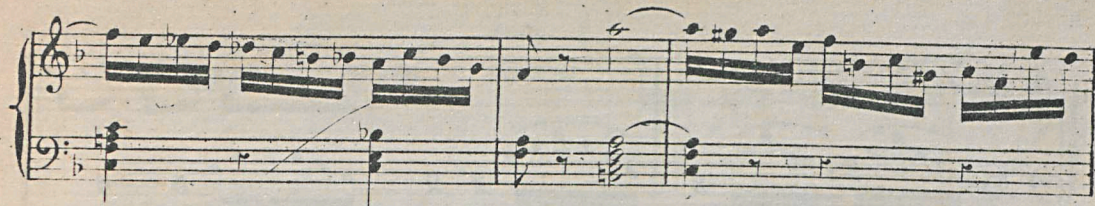

sempre cres rall ff

tempo 1° ff

pp

ff

FINALE.

N^o 31.

PIANO.

pp poco cres

piu cres

pp

pp

pp

cres

ff

cres

ff

ff

The second system continues the piece with similar melodic and harmonic patterns. The bass line shows some chords with an 'x' over them, possibly indicating a specific performance technique or a correction.

The fifth system continues the melodic development in the treble, with some notes beamed together. The bass line consists of sustained chords.

Ped.

