

Viol. II.

Klavierkonzert moll

Musik Nr. 74/123

Kempner

Allegro agitato

Andante

arco *pp* *rall.* *attacca*  
5 Cadenza 2

*Allegro*  
*con anima*  
*Tese*  
7 8 *pp*

*f* *p* *clar.*

5 *pp* *Plus apitato*

*f* *pp* *sf* *pp* *sf*

*pp* *dim.* *pp* *p*

*f*

*Cadenza* *a tempo*  
*cierci.* *sf* *pp*

*sf*

*fine*

# Viola I. Klavierkonzert moll

Kreutzer <sup>aus Hamburg 1782</sup>

All. agitato

This is a handwritten musical score consisting of approximately 15 staves. The notation includes various rhythmic values, accidentals, and dynamic markings. Key features include:

19. Vi. 20.  
B.

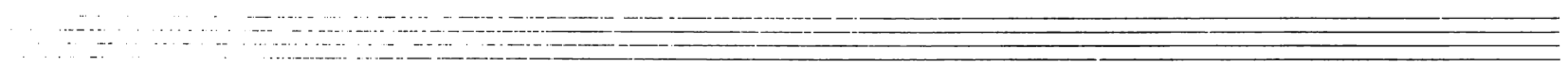
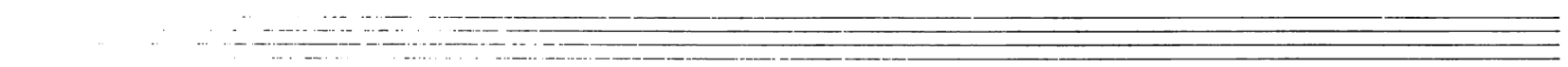
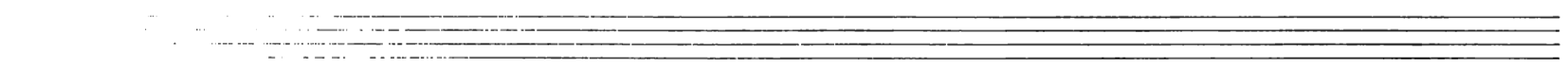
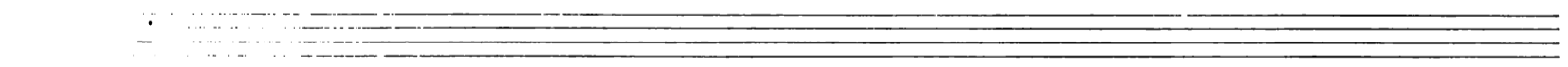
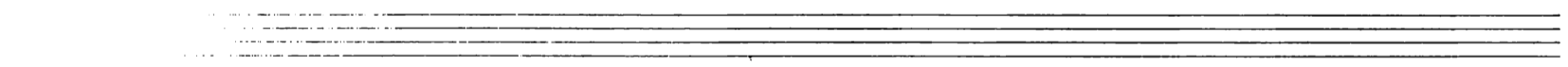
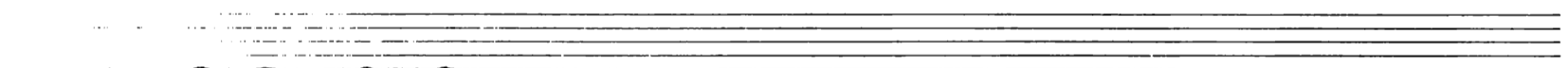
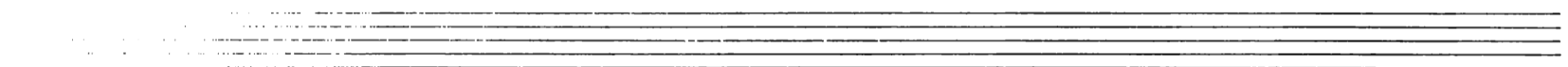
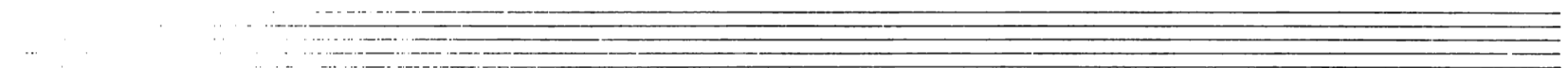
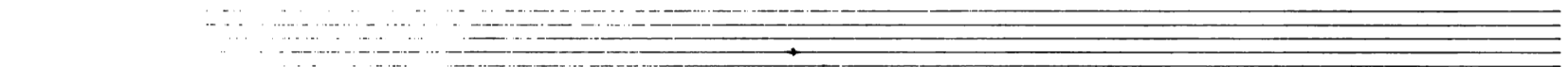
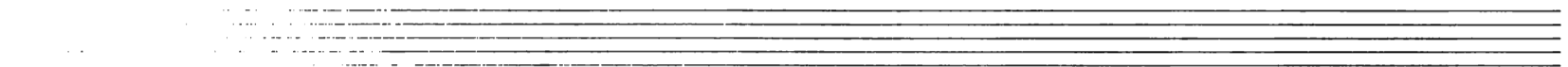
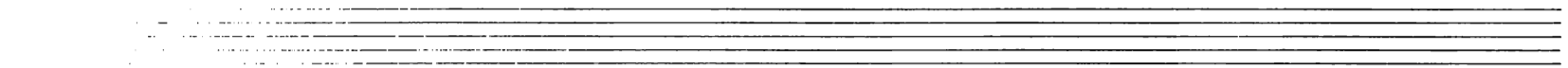
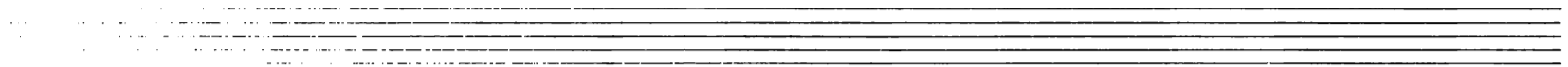
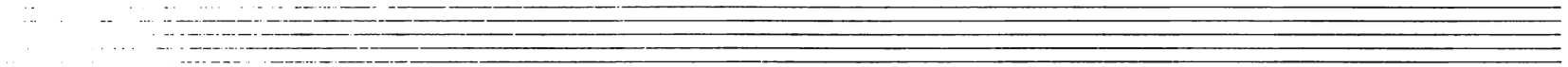
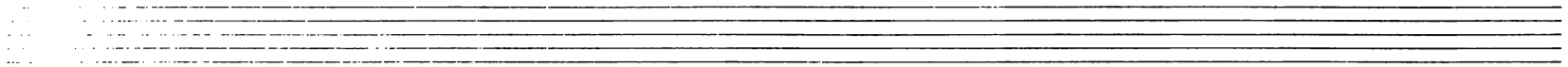
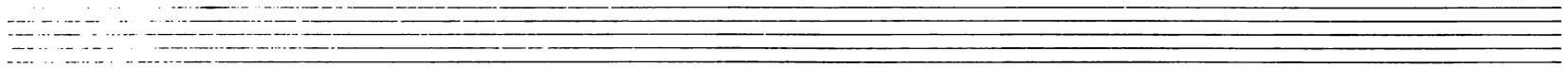

*V. 1.*  
*Allegro*

# Klavierkonzert voll

*M. Beethoven 1792-1827*  
*Op. 15*

*ff*  
*p*  
*p*  
*p*  
*pp*  
*12*  
*p*  
*p*  
*p*  
*p*  
*p*  
*pp*  
*pp*

*decresc.*

*A*

*B*

*4*

*4*

*pp*

Andante

Empty musical staff.

Empty musical staff.

Empty musical staff.

Empty musical staff.

Empty musical staff.

Empty musical staff.

Empty musical staff.

Empty musical staff.

Empty musical staff.

Empty musical staff.

Viol. II

Klavierkonzert

Carl Fuchs  
Kreuzer

aus dem 14. 12. 23

All. agitato

A

B

Eleventh staff of music, continuing the melodic line with a fortissimo (sf) dynamic marking.

Twelfth staff of music, ending with a fortissimo (sf) dynamic marking and a 4/4 time signature.

Cadenza

*f* *pp* *f*

*pp* *pp*

*Larghissimo*

*Minore* *pp* *mf* *pp*

*mf*

*pp* *f* *pp* *Q* *piu animato* *cresc.*

*f* *pp* *ff* *Q* *f* *pp*

*f* *pp*

*sf* *sf* *mf*

*arco* *pp* *cresc.* *f* *1* *2*

5. Cadenza rallent.  
attacca:

All. con anima

8  
mp

f

5 Steps high

pp agitato

sf

pp

sf

f

crec. sf

Cadenza

sf

ff

ff

Viol. II

Klavierkonzert moll

Für Herrn  
F. Schlegel

Allegro agitato

aus No. 12

1712

*Allegro*  
*con anima*

8 *pp*

*f* *pp*

(4) 6

*Piu' agitato* *sf* *pp*

*sf* *pp* *pp* *pp*

*sf* *pp*

*dim. pp* *pp* *f* *fp*

*cres. fp* *pp* *Cadenza*

*ff*

26. IV. 20.  
B.

Viol. II.

# Klavierkonzert Bmoll

Anna Liszt 17/12/22

Krumpholtz

All. a piacere

rit.

Section header: *Andante*. Includes a treble clef, key signature of two flats, and a common time signature. The first staff contains notes and rests.

Two empty staves at the bottom of the page.

Viola II.

3

N

1 2 3

*Allegro  
con anima*

*Piu agitato*

20. u. 20  
B.

Selig sind die Toten

Sopr.  
Alt

Ten.  
Bass

Violino II

Klavierkonzert

Quarta

Kreutzer 6

ff *tr* *ff*

*ff*

*ff* *dim*

*decr.* *A* *ff*

*B*

*mf* *f* *4*

*Crece.* *f*

*C* *ff*

*sf* *tr* *sf*

*sf* *4*

*ff* *D*

*sf* *tr* *ff* *rit*

F

Section header *Andante* followed by handwritten musical notation on a staff.

Section header *Minore* and *Maggiore* followed by handwritten musical notation on a staff.

Section header *M* followed by handwritten musical notation on a staff.

Section header *N tempo* followed by handwritten musical notation on a staff.

*cresc.*  
*f*

*Allegro*  
*con anima*

*f*

*Piu agitato*

*P*

*Q*  
*sf*

*R*  
*sf*

*dim*  
*mf*

*Stempo*  
*f*  
*cresc.*  
*Cadenza*

*ff*

*Alto*  
*Fine*

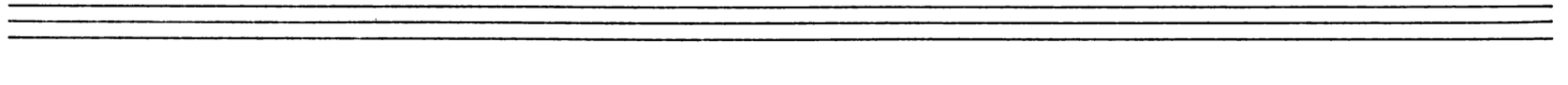
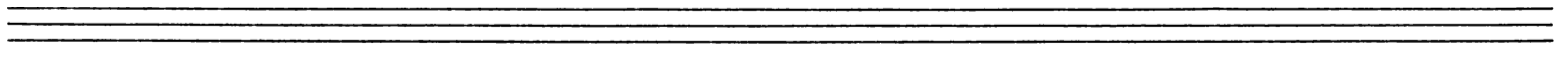
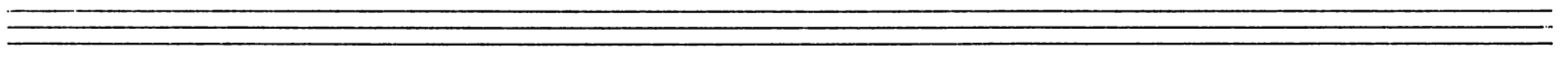
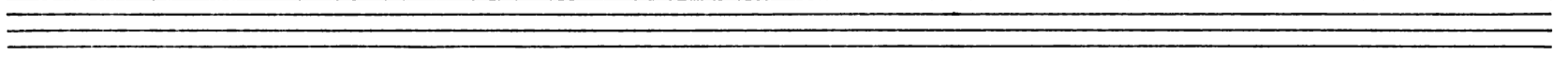
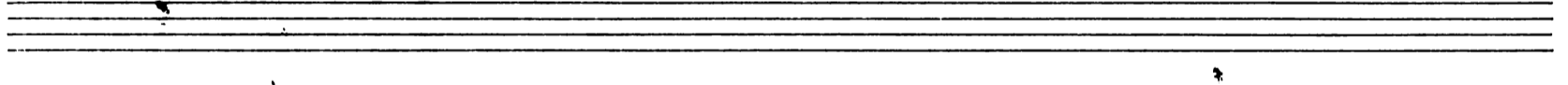
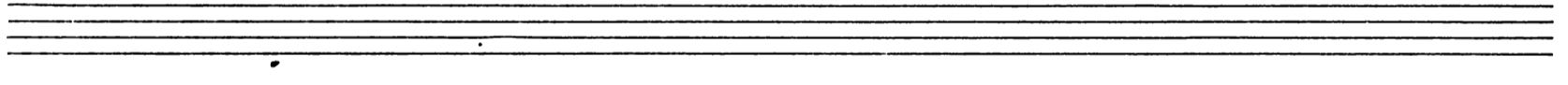
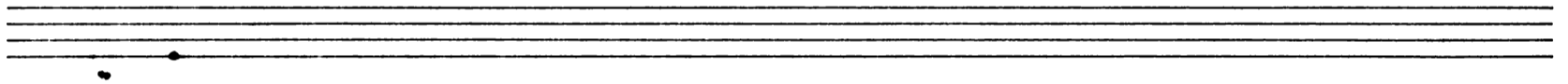
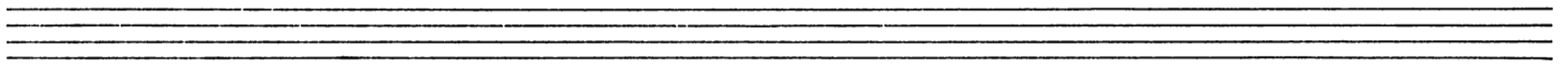
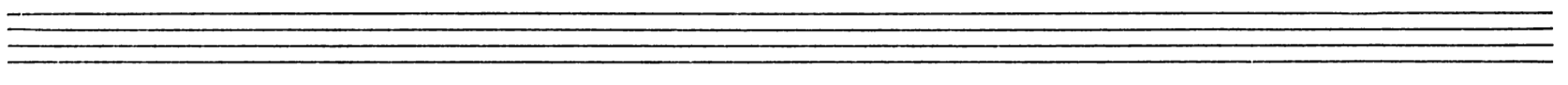
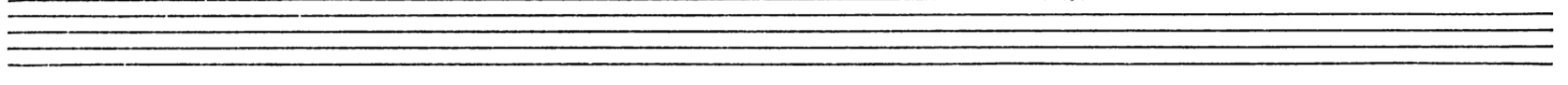
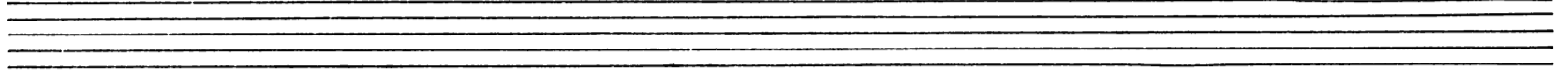
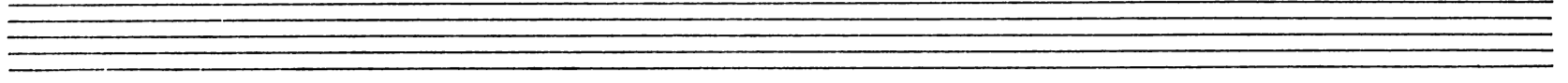
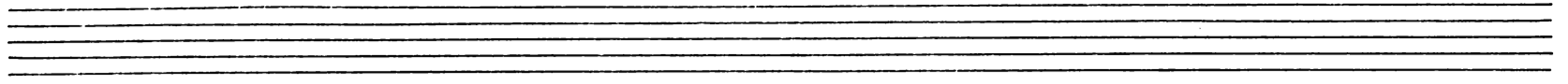
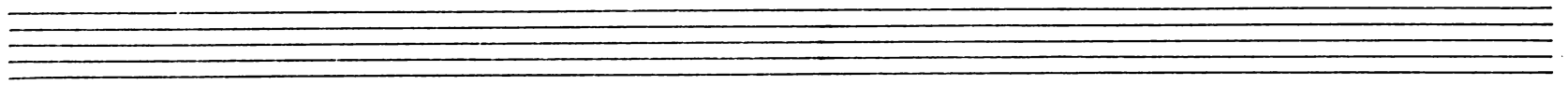

Clavierkonzert e moll.

Viola

C. Kreuzer, Concert II.

Allegro agitato con impeto

*tutti ff*  
*sf* *tr*  
*Decresc.* *p* *pp* *A solo*  
 12 7 4  
*pp*  
 6 1 1  
*tutti* *Solo 5*  
*sf* *fp* *fp* *fp* *p*  
*cres. f* *p* 4  
*tutti*  
*f* *sf* *tr*  
*Solo* 12 *solo*  
*p* 3  
 2 1 *tutti* 8  
*cres.* *p* *f*

ff Solo pizz. 2 > 2 > 1 1 sf sf

pp 1 2 arco

1 1 cresc. f

1 1 sf p sf

p sf p sf ff

Solo f sf p 3

1 1 1 1 3 sf

3 7 pizz. 1 1 3 1 sf

*Andante* Lento assai *Allegretto* *Allegro*

Solo 22 pp Cadenza 4

tutti f p

sf p Solo pp

pp 4 pp

Maggiore L 8 pp

tutti mf cresc. f pp sf

*M* *Poco a poco più animato*

*f* *tutti* *p* *sf* *a tempo* *solo*

*f* *Solo* *sf*

*1* *mf* *pizz.* *p* *pp* *arco tutti*

*f* *5* *1* *rallent. attacca*

*Allegro con Anima*

*pp* *f* *p*

*12* *Solo* *pp* *Piu agitato* *arco*

*6* *pizz.*

*tutti* *2* *p* *2* *f* *2* *solo* *4*

*pp* *tutti* *2* *2* *2*

*p* *dim.* *pp* *sf* *f* *pp*

*4* *Dim.* *pp* *pp*

*tutti* *trun.* *f* *Cadenza*

*S* *a tempo* *f* *p*

*p* *tutti* *1* *trun.*

*ff* *fine*

*A. Dietrich*  
20.6.20.

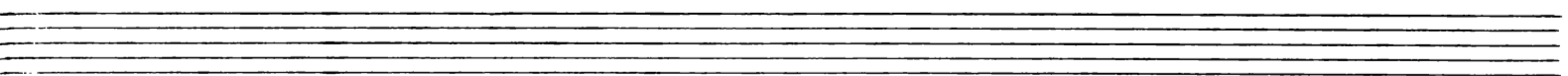
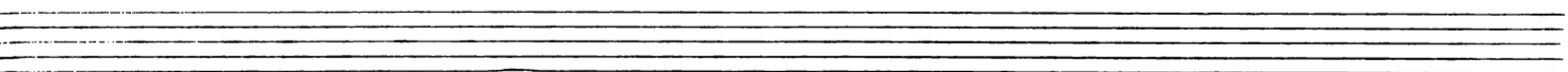
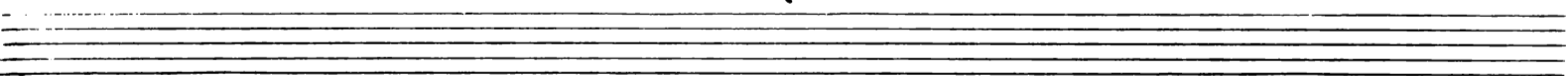
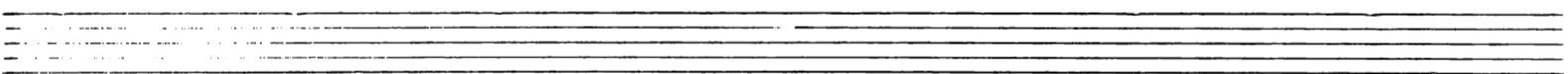
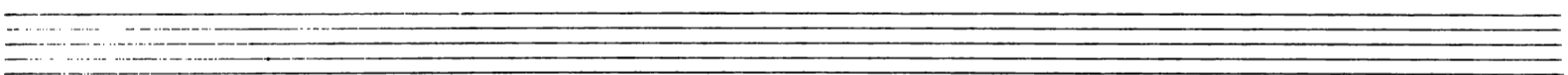
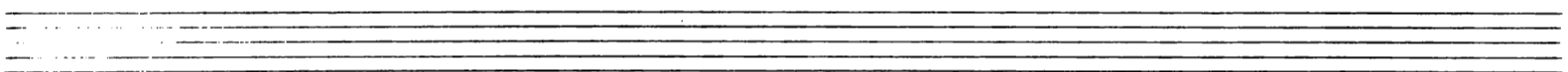
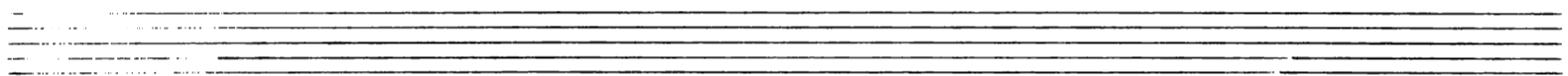
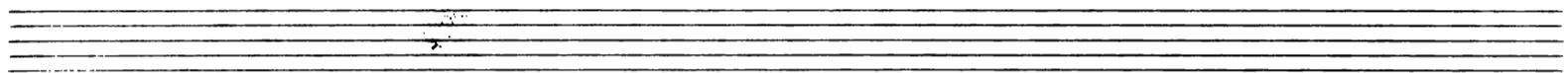
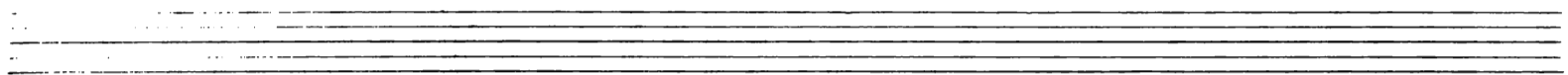
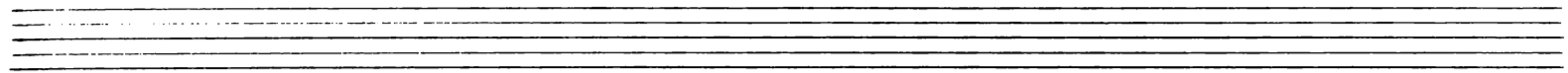
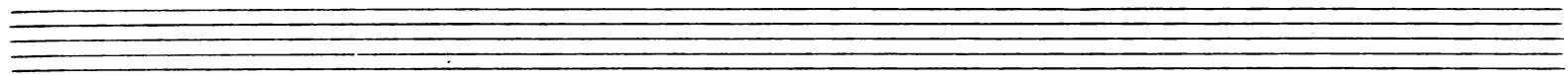
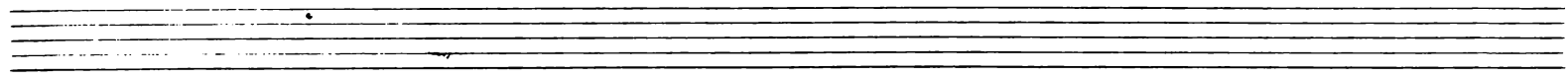

C. Kreutzer. Concerto II.

Violoncello e Basso.

Allegro agitato con impeto

Section A: Fifth staff of music with dynamic marking *p* and the instruction *Solo 12 arco*.

Eleventh staff of music with dynamic markings *sf* and *tr*.

Twelfth staff of music with dynamic markings *sf* and *tr*.

Thirteenth staff of music with dynamic markings *Solo* and *pp*.

*pizz.* 2

1 *tutti* 8 **D** 2 2

*f* *ff*

*Solo* *pizz. pp*

1 2 4

4 1 1 1 3 1 1 2 4 2

*arco* *cres.*

*tutti* 1 2 1 2

*f* *sf* *p* *f* *sf* *p* *f* *p*

2 2 3 5 2 3

*f* *p* *ff* *Solo* *sf*

3 3 3 1 1 4

*sf* *sf* *p*

1 2 1 2 3 3 7 1

*f* *sf* *sf* *ppisp*

3 1

*Lento assai* *Solo* **Cello**

*Andante* **C** *f*

2 *Cello* 2 3 *Bassi* *Allegro* *Ca tempo*

*pizz.* *Cadenza* 4

*Cello* 2 2 *Bassi* 2 *sf*

*arco* *tutti*

*solo* *p* *pp* *pp pizz* **Misfire**

2 2 2

4

arco

*Largiore*  $\frac{2}{2}$

*mf pp*

tutti  $\frac{1}{2}$  *cres.*

*mfo* *fo* *pp* *f* *pp* *Poco a*

*poco piu animato* *sf* *tutti* *a tempo* *pizz.* *Basso* *Cello*

3 1 1 *p*

Solo tutti *sf* *pizz.*

arco *Cadenza rall attacca*

*Allegro* *con anima*

Solo *g Cello*

*pp* *tutti* *4 Cello*

*Bassi* *pp* *piu agitato* 6

*pizz.* *sf arco* *pp* *sf*

solo *pp* *pp* *pp* *pizz.* *tutti* *arco sf*

2 2 2 solo 2 *pp* *pizz.*

arco *pp*

tutti *fp* *cres.* *a tempo*

arco *Cadenza*

*solo a tempo*  
*p*

*pizz.* *tutti* *arco* *1*

*v* *ff* *v*

*A. Dietrich*  
*19.6.20.*

*fine.*

*C. Kreutzer. Concerto II.*

*Allegro agitato*  
*con impeto*

*tutti*  
*f*

*sf* *tr*

*pizz.* *cus.* *solo* **A 12**

*arco*  
*p*

*cus.* *sf* *pizz.* *f* *p* *sf* *Solo* **B tutti** *4*

*arco* *pizz.* *1* *tutti* *arco* *ff* *7*

*sf* *tr* *sf* *sf*

*Solo* *8* *8* *hp* *pizz.*

*arco* *1* *tutti* *8* *f*

2 2 > 1 1 Solo  
ff sf sf pp pizz  
1 1 1 1  
arco cres. f sf p  
1 3  
f sf p f p f p  
5 3 3 3  
ff Solo sf sf sf  
3 1 1 1 1 3  
p 3 7 p 1 1 3 f  
sf sf pizz.  
8 Cello

**Andante**  
Lento assai  
Solo  
2 3

pizz. Cadenza a tempo  
Tutti Bassi  
solo f sf  
p p

Mittlere arco Maggiore  
pp 4 pp 10

tutti cres.  
mf f pp f pp

M 3 Cello  $\flat$   $\flat$  2 7 *Solo*  
Solo Poco a poco piu animato a tempo tutti  
pizz. cres.

arco tutti 5 *Cadenza roll. attacca*

*Allegro* con anima Cello Solo pp 8 tutti f

0 tutti 12 Cello Solo Piu agitato  
f p

6 tutti 2 2 2 arco sf pp

Solo pp pizz. 2 4 pp pp arco tutti 2

2 2 solo pp pizz. 2 4 pp

arco pp

f tutti 1 arco fo Cadenza

a tempo pizz. arco

tutti 1 ff fine.