Mus. 2327

A Monsieur Paul de Schlözer.

VALSE-CAPRICE

pour

PIANO

par

JOSEPH WIENIAWSKI.

Op. 46. Pr. M. 2.—

Propriété de l'Editeur.

Otto Junne à Leipzig,

(früher: Th. Barth in Berlin.)

PARIS ET BRUXELLES,
SCHOTT FRÈRES

Déposé.

Inst. Lith. de C.G. Röder, Leipsic.

A. PIWARSKI i Ska
KSIĘGARNIA, SKŁAD
i WYPOŻYCZALNIA NUT
Kraków, św. Jana 3.

Biblioteka Uniwersytecka
w Warszawie
1100001297

À Monsieur Paul de Schlözer.

Valse-Caprice.

Introduction.

À capriccio.

Joseph Wieniawski, Op. 46.

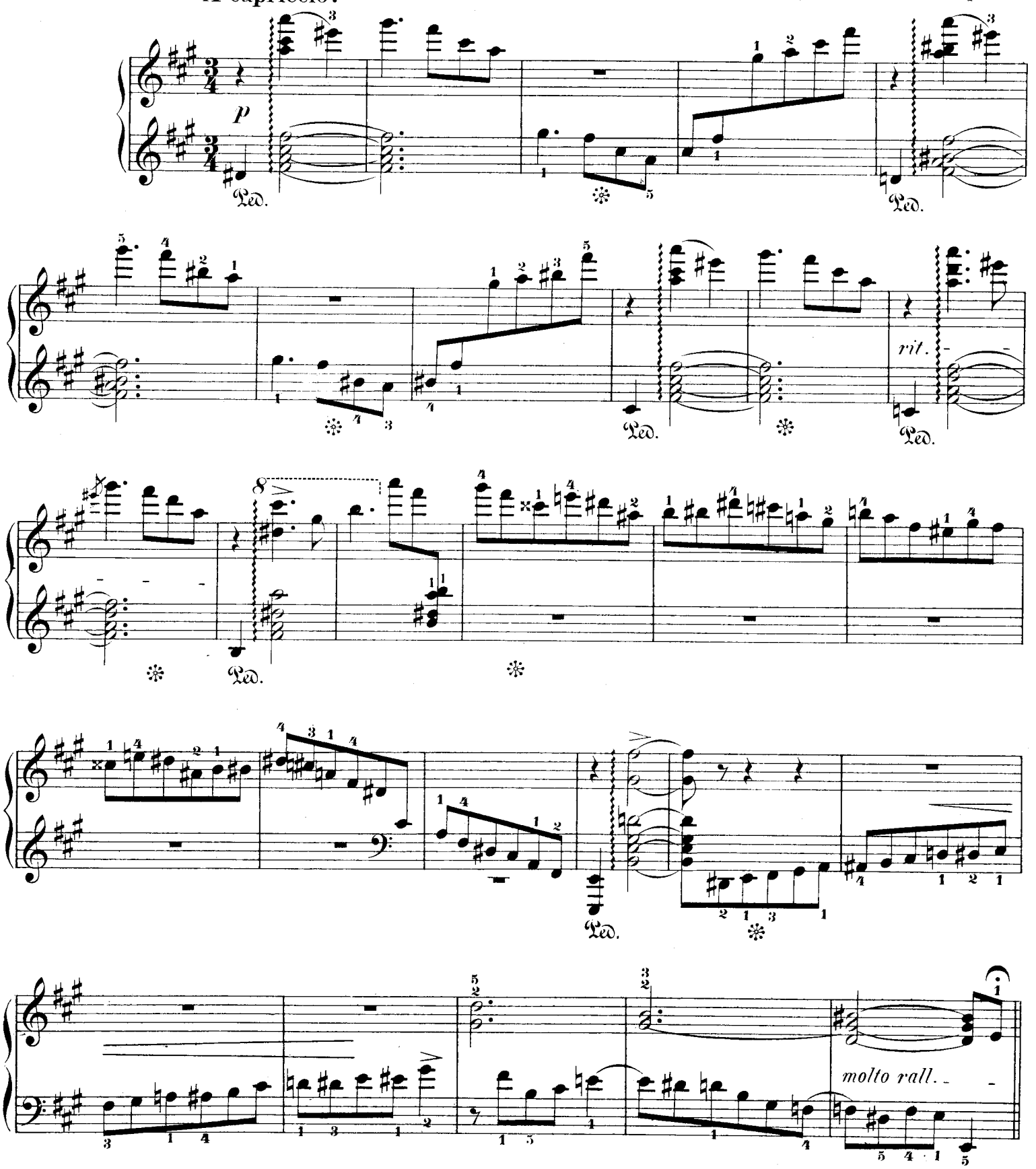

Otto Junne, Editeur à Leipzig. O. J. 3883 Stich und Druck der Röder'schen Officin in Leipzig.

BU W

Valse.

Molto grazioso e cantabile.

p

f *stretto*

poco rit.

p

p *scherzando*

mf

f *stretto*

rit.

p

p scherzando

f *p* *f* *p*

cresc.

sf *f brillante* *accel.*

sf

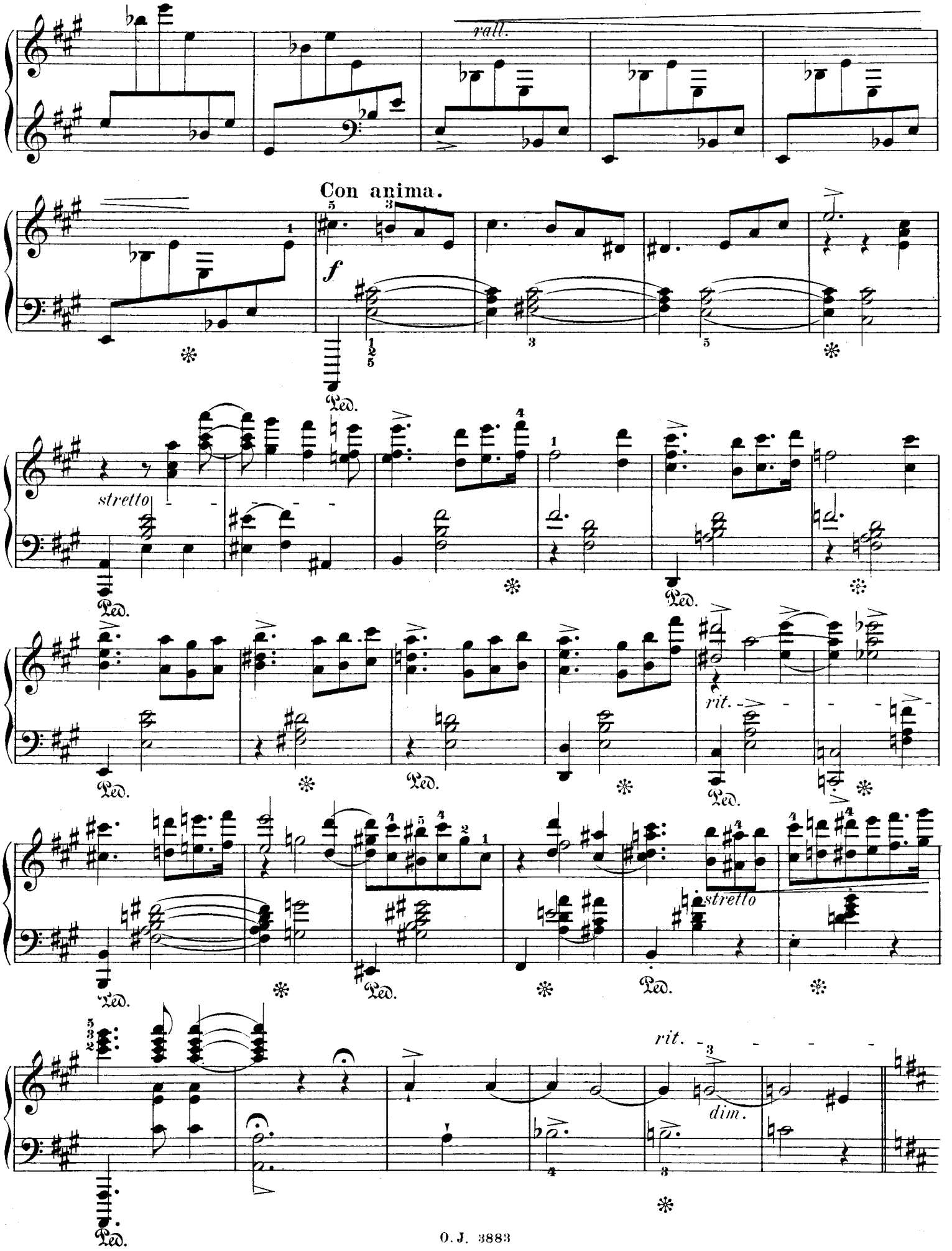
rall.
Con anima.
f
stretto
Ped.
rit.
stretto
rit.
dim.

Risoluto ma con grazia.

p

mf cantando

sf

f

poco rit.

sf

sf

ff

rit.

espressivo

con tristezza

mf

p

rubato

mf

Ped.

dim.

p

f

dim.

p

f rubato

Vivo.

Capriccioso.

p *giojoso*

Ped. ✻ Ped. ✻ *a tempo* Ped. ✻ Ped. ✻

Ped.

Ped.

rit.

Ped.

Poco meno.

f con calore

p

Ped.

Ped.

Ped.

dim.

f

Ped.

Ped.

dim.

f

Ped.

Ped.

dim

f rit.

vibrato

dim.

a tempo

dim.

brillante

f

Più lento e molto grazioso.

rit.
dim.
p

Tempo I.

stretto
f
rit.
p

à capriccio

con eleganza

f

rit.

p *poco agitato*

Ped. ✻ Ped. ✻

p

Ped. ✻ Ped. ✻

f

Ped. ✻ *p con ilarità*

Ped. ✻

risoluto

ten. *ten.*

Ped. ✻ Ped. ✻

con bravura

Ped. ✻ Ped. ✻

Ped. * Ped. * *

ff *accel.* *accel.* *accel.* *accel.* *

Ped. Ped.

fff *

Ped. Ped.