The Boston Music Company
Octavo Church Music

General Anthems

1319.	Walling, O.	Jerusalem (S. solo)	.20
1324.	Beal, F. P.	My America (*Patriotic*) (a cappella *ad lib.*)	.08
1333.	Chadwick, G. W.	Land of our hearts (*Patriotic*)	.12
1339.	Densmore, J. H.	Hail! Thou great song of peace (*Patriotic*)	.20
1341.	Densmore, J. H.	The Unfurling of the Flag (*Patriotic*)	.15
1345.	Saminsky, L.	Deprived of all (Ani Hadal) (a cappella *ad lib.*)	.15
1346.	Saminsky, L.	To Zion's heights (a cappella *ad lib.*)	.15
1347.	Saminsky, L.	He that is God of Jacob (a cappella *ad lib.*)	.15
1362.	Hopekirk, Helen	God is a Spirit (S. solo)	.15
1363.	Wooler, A.	Crossing the Bar (a cappella *ad lib.*)	.20
1364.	Barnes, E. S.	The Cross (*Memorial*)	.15
1365.	Carroll, M. H.	The Nicene Creed (S. A. T. B. soli *ad lib.*)	.20
1366.	Federlein, G. H.	Come, ye children (a cappella *ad lib.*)	.15
1367.	Federlein, G. H.	Sing, O heavens (Bar. solo)	.20
1368.	Lang, Edith	Arise, O God (*Patriotic*) (S. solo)	.20
1369.	Lemeunier, R.	Ten Psalms for Wartime	.20
1370.	Huhn, B.	To Thee, O Father (*Wedding*)	.15
1372.	Bernard, A.	We lift our hearts (*Patriotic Hymn*)	.08
1373.	Federlein, G. H.	Thou art my Refuge (Bar. solo)	.20
1374.	Hauner-Bonvin	Almighty God, Thy praise we sing (a cappella, *ad lib.*)	.15
1375.	Owst, W. G.	I will extol Thee (S. A. T. B. soli *ad lib.*)	.20
1376.	Jeffery, J. A.	Light of the world (*Processional*)	.08
1378.	Jewell, Lucina	Light of the soul *and* Breathe on me (a cappella)	.20
1383.	Sowerby, Leo	The Lord reigneth	.25
1385.	Sowerby, Leo	I will lift up mine eyes (A. solo)	.15
1388.	Shepherd, A.	Deck thyself, my soul	.15
1389.	Shepherd, A.	O Jesu, Who art gone before (Bar. solo)	.20
1390.	Borch, G.	Come, ye that love the Lord	.15
1391.	Borch, G.	To sing my great Redeemer's praise	.15
1392.	Borch, G.	What shall I do my God to love?	.15
1393.	McCollin, Frances	O sing unto the Lord a new song (A. solo)	.20
1394.	Nevin, Geo. B.	Now the God of Hope (B. solo)	.20
1395.	Scott, C. P.	Immortal Love (S. T. B. soli)	.15
1396.	Reiff, S. T.	The Lamb of God (*Lenten Meditation*) (S. B. soli)	.30
1401.	Lemeunier, R.	Ten Psalms for Wartime (*Unison Ed.*)	.20
1481.	Federlein, G. H.	Blessed is the man	.15
1482.	Burdett, G. A.	Return to the Lord	.15
1484.	Sowerby, Leo	Make a joyful noise	.15
1485.	Huerter, C.	We give thanks to Thee, O God	.15
1486.	Sowerby, Leo	134th Psalm (A. solo, a cappella)	.12
1487.	Broughton, R.	Grant, we beseech Thee (T. or Bar. solo)	.15
1488.	Nevin, E.	Lamb of God (Vln. obbl.)	.15
1490.	Coombs, C. W.	At the feet of the Master (S. A. soli)	.15

O Jesu, Who art gone before

Anthem for Mixed Voices

Translated from the Latin by J. Chandler

ARTHUR SHEPHERD

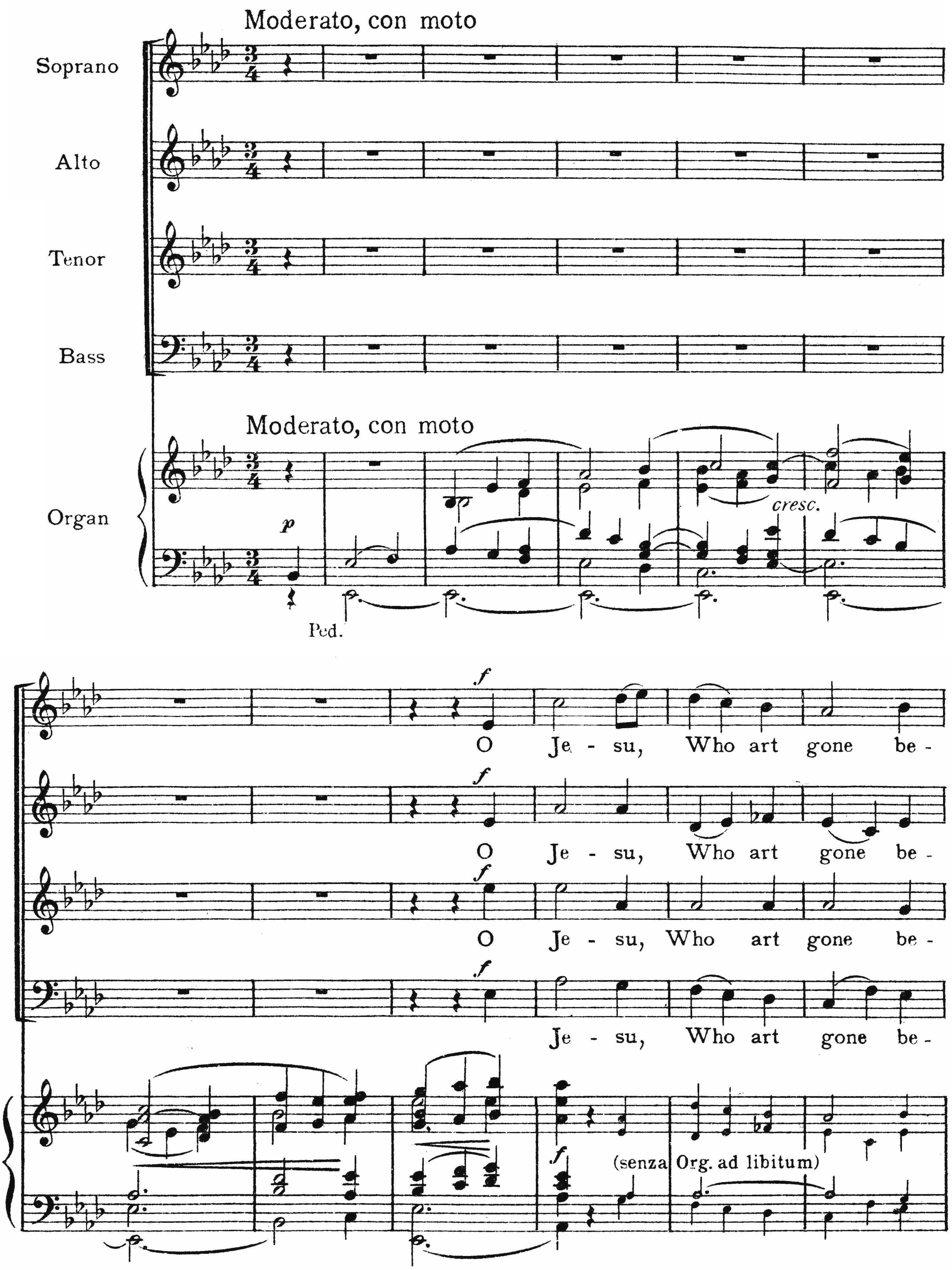

Copyright, 1921, by The Boston Music Co.

Printed in U. S. A.

mp

fore To Thy blest realms, Thy realms of_ light, Oh, thith - er

mp

fore To Thy_ blest realms, Thy realms of light, Oh, thith - er

mp

fore To Thy blest realms, Thy realms of light, Oh, thith - er

mp

fore To Thy blest realms, Thy realms of light, Oh, thith - er

p

Ped.

mf

may our spir - its soar, And wing_ their up - ward flight!

mf

may our spir - its soar, And wing their up - ward flight!

f

may our spir - its soar, And wing their up - ward flight!

mf

may our spir - its soar, And wing their up - ward flight!

mf

p

— Make us to_ those de - lighs as - pire, Which spring from

p

— Make us to those de - lighs as - pire, Which spring from

p

— Make us to_ those de - lighs as - pire, Which spring from

p

— Make us to those de - lighs as - pire, Which spring from

3

p

Ped.

mf

love, from love_ to Thee, Which pass_ the car - nal

mf

love,_ from love to Thee, Which pass the car - nal

mf

love, from love_ to Thee, Which pass_ the car - nal

mf

love, from love to Thee, Which pass_ the car - nal

heart's de - sire, Which faith a - lone, a - lone can

heart's de - sire, Which faith a - lone, a - lone can

heart's de - sire, Which faith a - lone, a - lone can

heart's de - sire, Which faith a - lone, a - lone can

see:

see:

see:

see:

p

senza Ped.

Ped.

(poco rit.)

(poco rit.)

pp

Baritone Solo

mf a tempo

When to His saints, as their re-ward, Him - self, Je - hov - ah

a tempo

mp

poco rit. p a tempo

gives, And thus its all suf-fi-cient Lord the faith-ful

poco rit. a tempo

p

p *mf*

soul, the faith-ful soul re - ceives

mf *p*

Ped.

mp

When to His saints, as their re-ward, Him - self, Je-hov - ah

mp

mf

gives, And thus its all-suf-fi-cient Lord the faith-ful

espress.

f *mf allargando*

soul the faith - ful soul re - ceives.

allargando

Un poco più mosso

f

To guide us to Thy glo - ries,

f

To guide us to Thy glo - ries,

f

To guide us to Thy glo - ries,

f

To guide to Thy glo - ries,

Un poco più mosso

più allargando

f

Lord, To lift us, lift us to the sky, Oh,

f

Lord, To lift us, lift us to the sky, Oh,

f

Lord, To lift us, lift us to the sky, Oh,

f

Lord, To lift us, lift us to the sky, Oh,

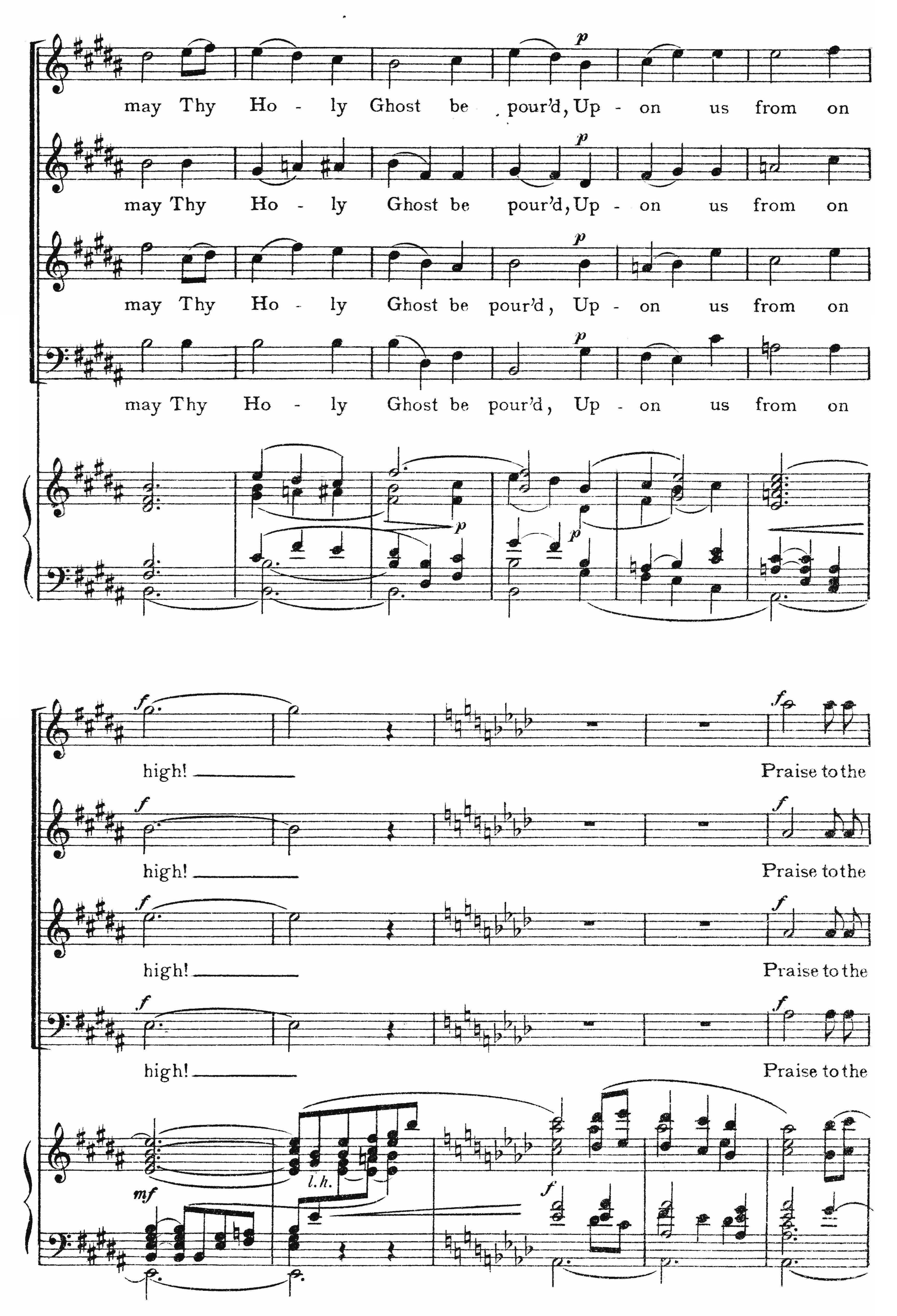
may Thy Ho - ly Ghost be pour'd, Up - on us from on
may Thy Ho - ly Ghost be pour'd, Up - on us from on
may Thy Ho - ly Ghost be pour'd, Up - on us from on
may Thy Ho - ly Ghost be pour'd, Up - on us from on
high!
Praise to the
high!
Praise to the
high!
Praise to the
high!
Praise to the
l.h.

f

Fa - ther and the Son, Who dwells a - loft in Heav'n,

f

Fa - ther and the Son, Who dwells a - loft in Heav'n,

f

Fa - ther and the Son, Who dwells a - loft in Heav'n,

f

Fa - ther and the Son, Who dwells a - loft in Heav'n,

mf

sempre f

And to the spir - it, Three in One Let

sempre f

And to the spir - it, Three in One Let

sempre f

And to the spir - it, Three in One Let

sempre f

And to the spir - it, Three in One Let

l.h.

mf

e - qual praise be giv - en,

e - qual praise be giv - en,

e - qual praise be giv - en,

e - qual praise be giv - en,

mf

marc.

f *allargando* *f*

Let e - qual praise be giv - en,

f *allargando* *f*

Let e - qual praise be giv - en,

f *allargando* *f*

Let e - qual praise be giv - en,

f *allargando*

Let e - qual praise be giv - en,

poco allargando

Flute

mf

Ped.

p

Let e - qual praise be giv - en.

p

Let e - qual praise be giv - en.

p

Let e - qual praise be giv - en.

p

Let e - qual praise be giv - en.

p

pp

pp

pp

A - men.

pp

A - men.

pp

A - men.

pp

A - men.

pp

dim.

ppp