RÉPERTOIRE
DES
OPÉRETTES BOUFFES
Composées par
J. OFFENBACH
et arrangées pour PIANO SEUL par Léon Roques.

1er Volume	LES DEUX AVEUGLES LA NUIT BLANCHE	Prix net: 5f.
2e Volume	TROMB-AL-CAZAR LES DEUX PÊCHEURS	Prix net: 5f.
3e Volume	LISCHEN et FRITZCHEN LE VIOLONEUX	Prix net: 5f.
4e Volume	MESDAMES DE LA HALLE	Prix net: 5f.

PIANO

ABONNEMENT
ROUART-LEROLLE
40, Boulevard Malesherbes PARIS (8e)
Téléphone : Gutenberg 63-59

Un An..... 50 fr. — Six Mois..... 30 fr. — Trois Mois..... 20 fr.
L'Abonnement donne droit à 10 Morceaux à la fois
Les morceaux sont échangés aussi souvent que l'Abonné le désire, mais ils ne peuvent être conservés plus d'UN MOIS

MUSIC
ROKAHR
M
33
.O32L5
1869
c.2

April 24 1985 C
Arioso Paris
Ffs 40 = $5.00
[illegible] each $1.50

THE
ROKAHR FAMILY
LIBRARY

N°

PIANO SEUL

RÉPERTOIRE DES OPÉRETTES BOUFFES

Composées par

J. OFFENBACH

et arrangées pour PIANO SEUL par Léon Roques.

1er Volume	LES DEUX AVEUGLES LA NUIT BLANCHE	Prix net: 5f
2e Volume	TROMB-AL-CAZAR LES DEUX PÊCHEURS	Prix net: 5f
3e Volume	LISCHEN et FRITZCHEN LE VIOLONEUX	Prix net: 5f
4e Volume	MESDAMES DE LA HALLE	Prix net: 5f

Chez les mêmes Editeurs:

PARTITIONS POUR PIANO SEUL

LECOCQ: Fleur de Thé, net: 6f

OFFENBACH:

Les Bavards, net: 7f – La Grande-Duchesse de Gérolstein, net: 8f

La Périchole, net: 6f

Paris, G. BRANDUS et S. DUFOUR, Editeurs,
103, Rue de Richelieu, 103.

Propriété pour la France et l'Etranger.

Paris, Imp. Thierry frères.

GH. ECROT
ÉDITEUR DE MUSIQUE
A PARIS
35 Bd de Strasbourg

LISCHEN ET FRITZCHEN

Conversation alsacienne.

3e. VOLUME.

PIANO SOLO.

J. OFFENBACH.

OUVERTURE.

Allegro moderato.

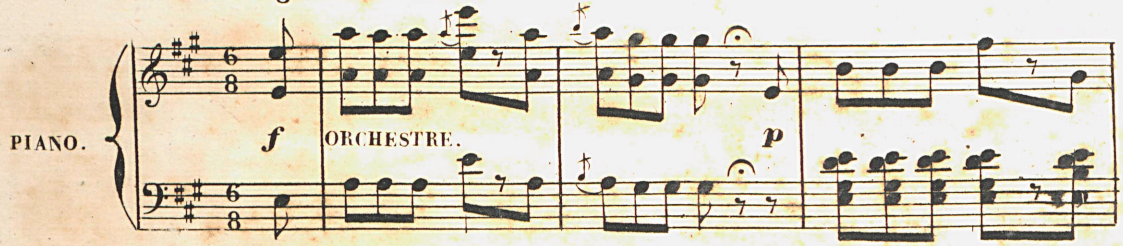

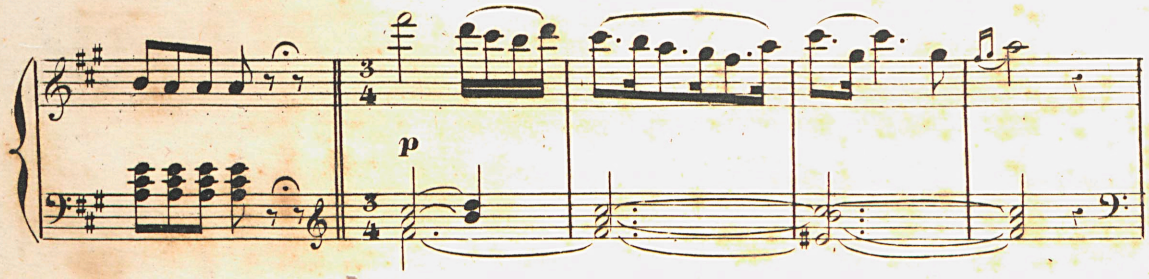

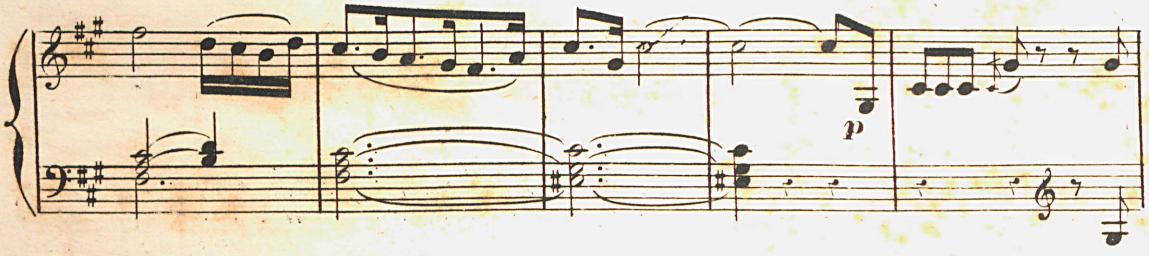

Allegro.

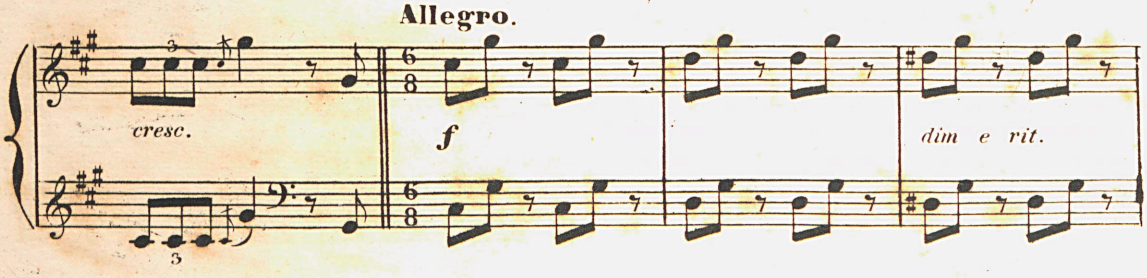

Moderato.

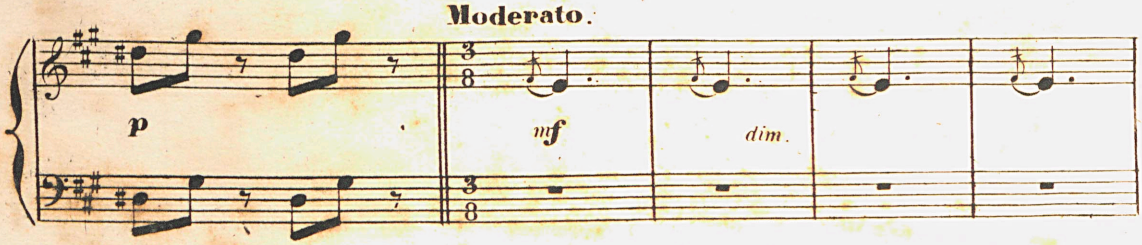

. 11,526 . G.BRANDUS et S.DUFOUR Editeurs rue Richelieu 103 Imp. THIERRY Frès Cité Bergère 1. Paris .

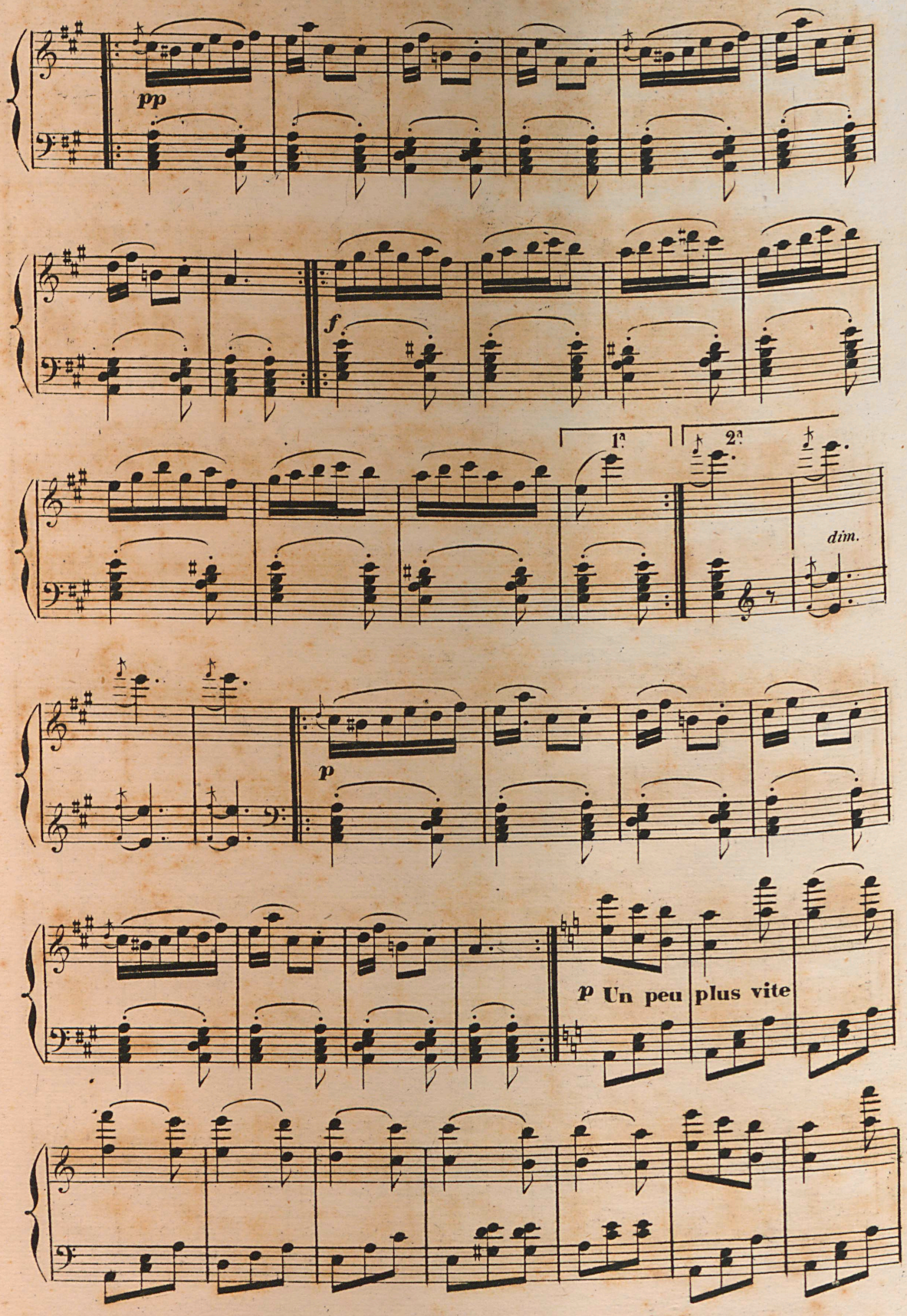
pp
f
1ª
2ª
dim.
p
p Un peu plus vite

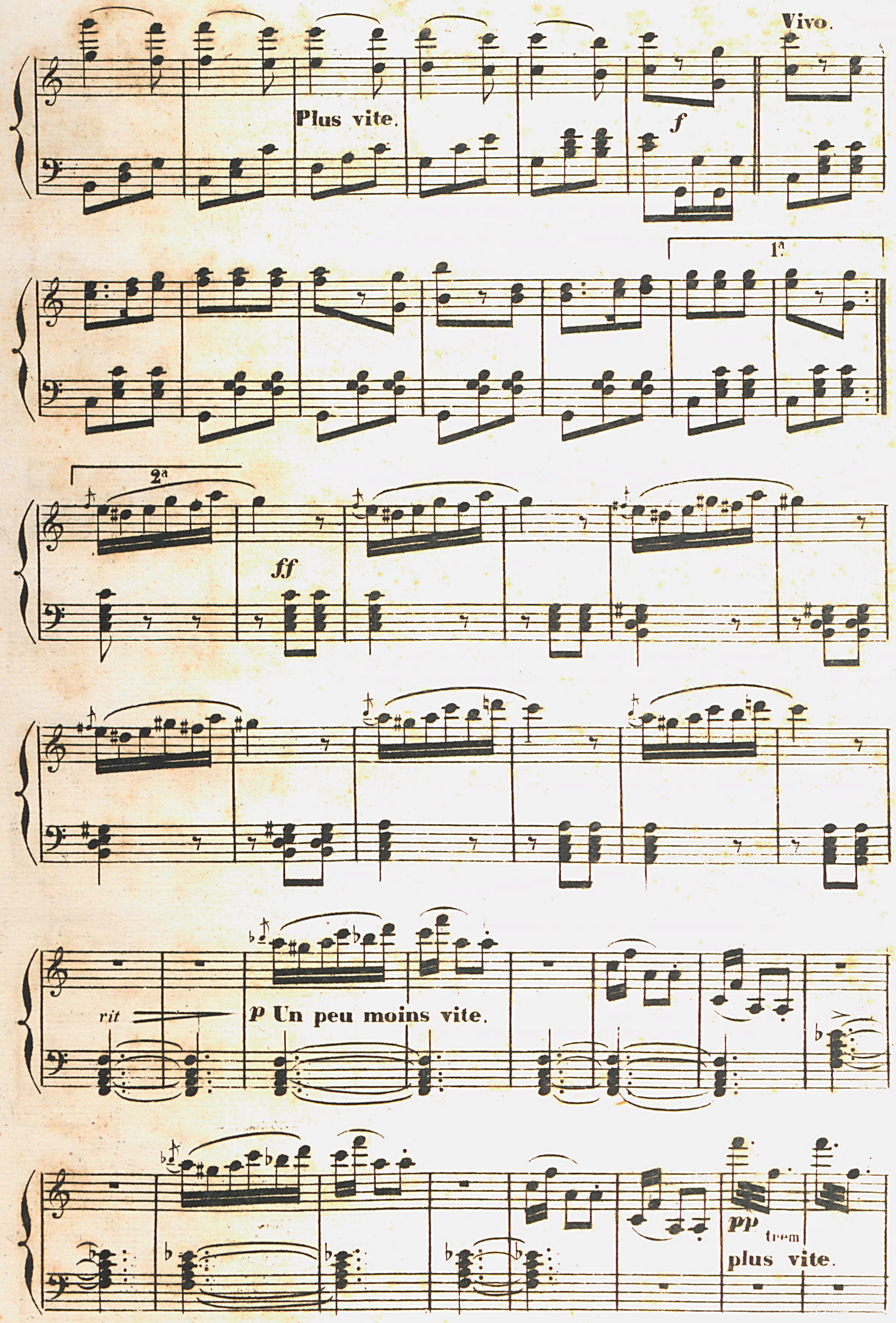
Vivo.
Plus vite.
f
1ª
2ª
ff
rit
p Un peu moins vite.
pp
trem
plus vite.

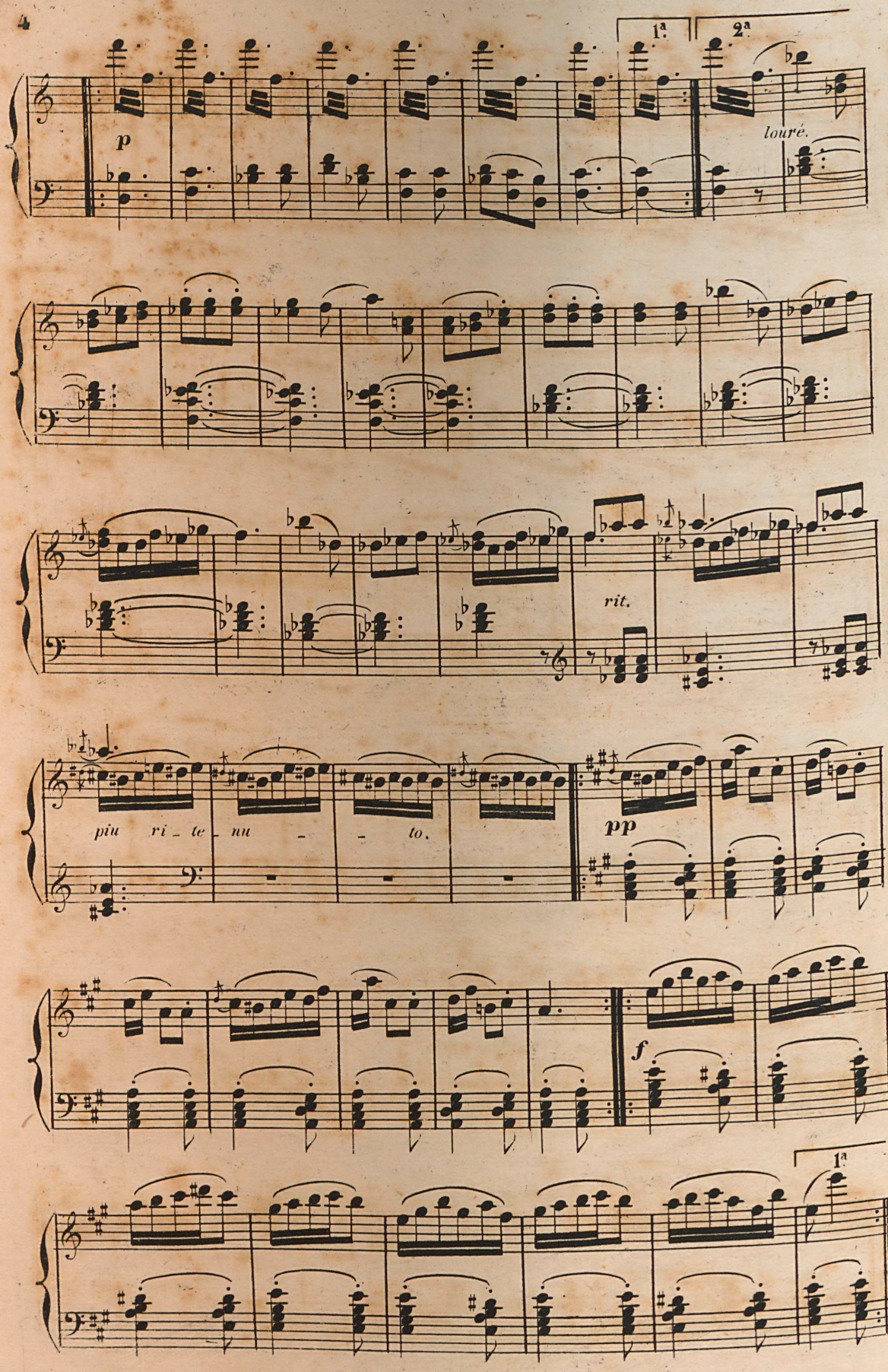
1ª
2ª
p
louré.
rit.
piu ri_te_nu_to.
pp
f
1ª

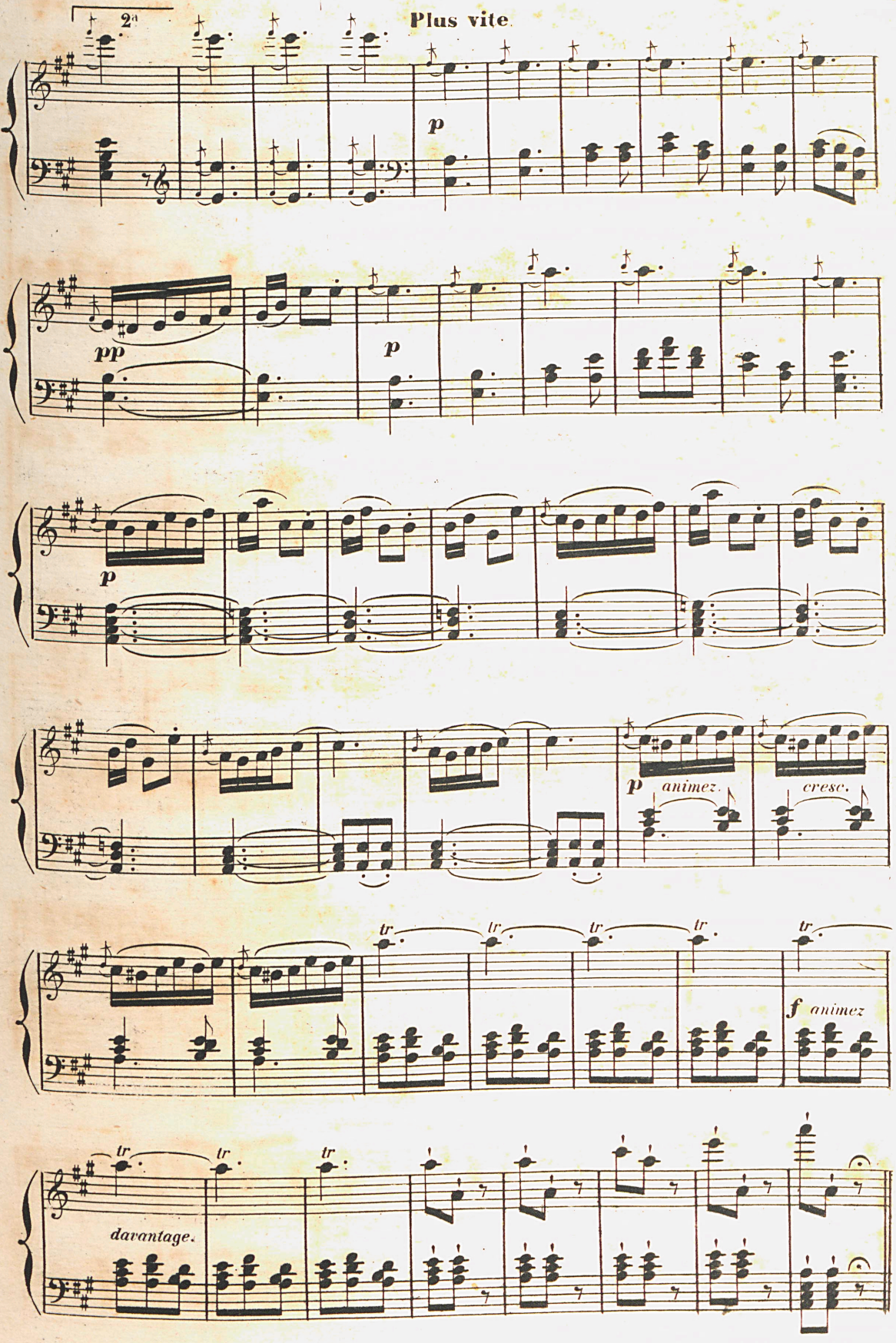
2a
Plus vite.
p
pp
p
p
p
animez.
cresc.
tr
tr
tr
tr
tr
f animez
tr
tr
tr
davantage.

.et D. 11,526.

N.° 1.

COUPLETS.

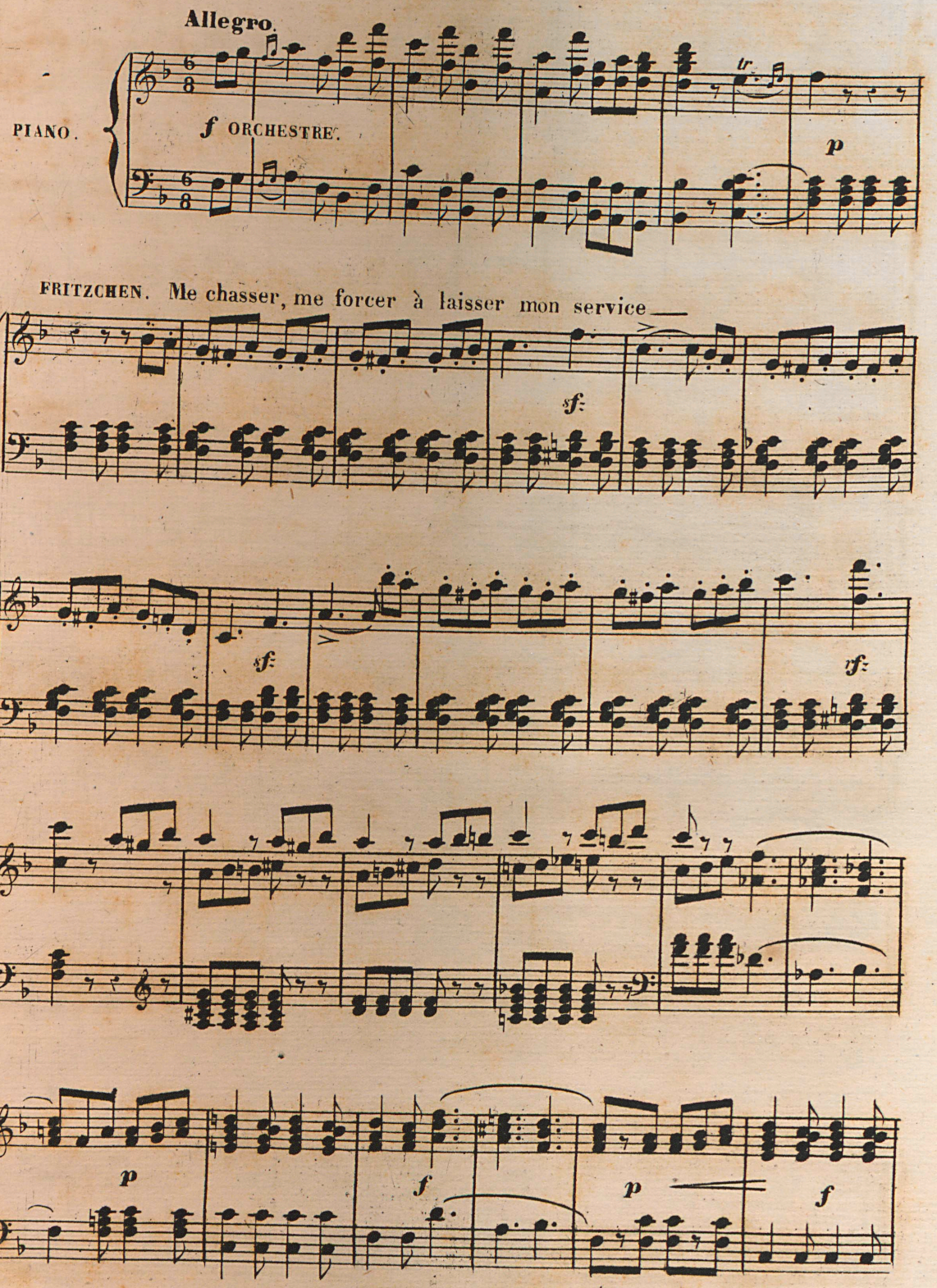
Allegro.
PIANO.
f ORCHESTRE.
p
FRITZCHEN. Me chasser, me forcer à laisser mon service —
sf
sf
sf
p
f
p
f

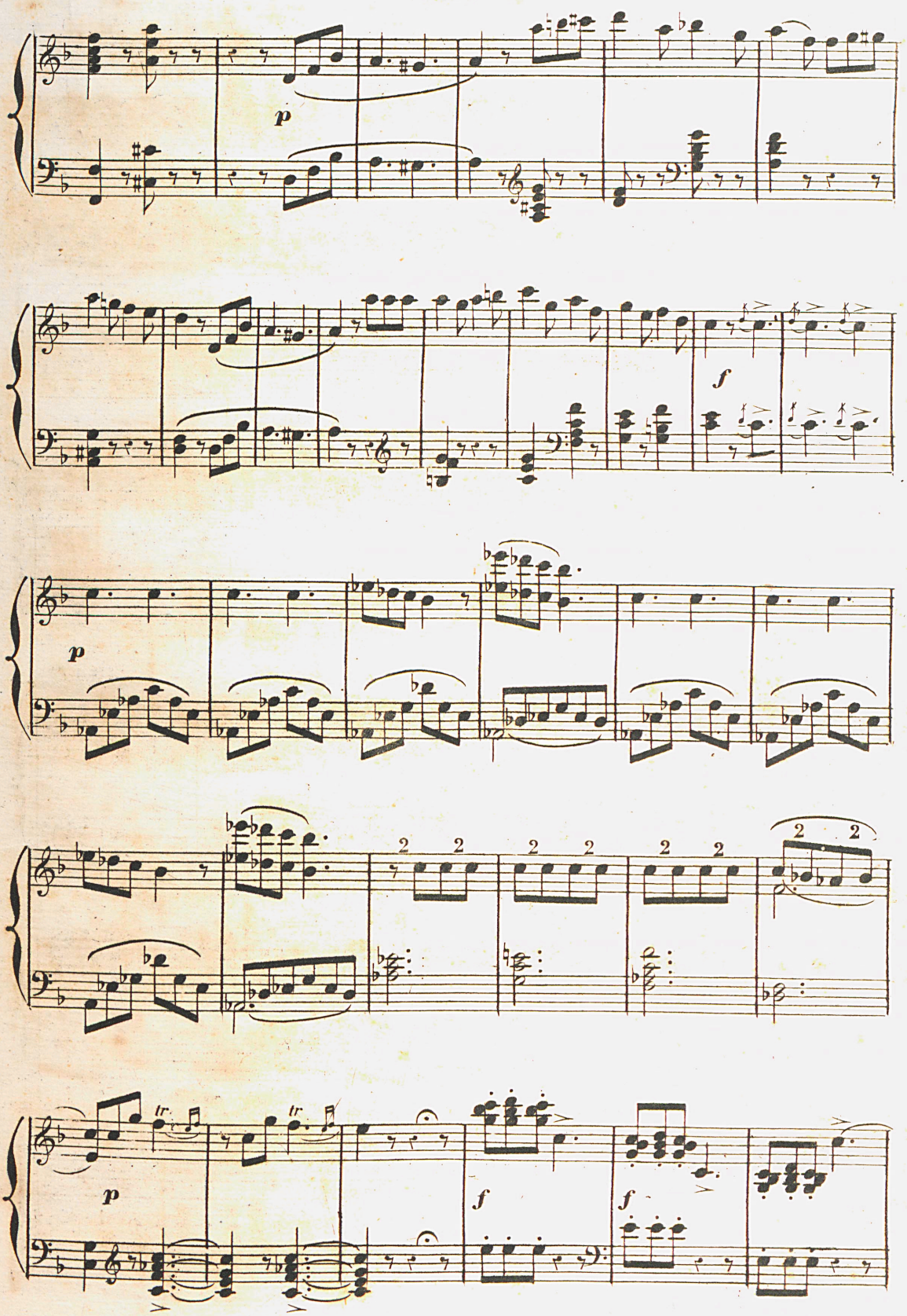

D
11,526.

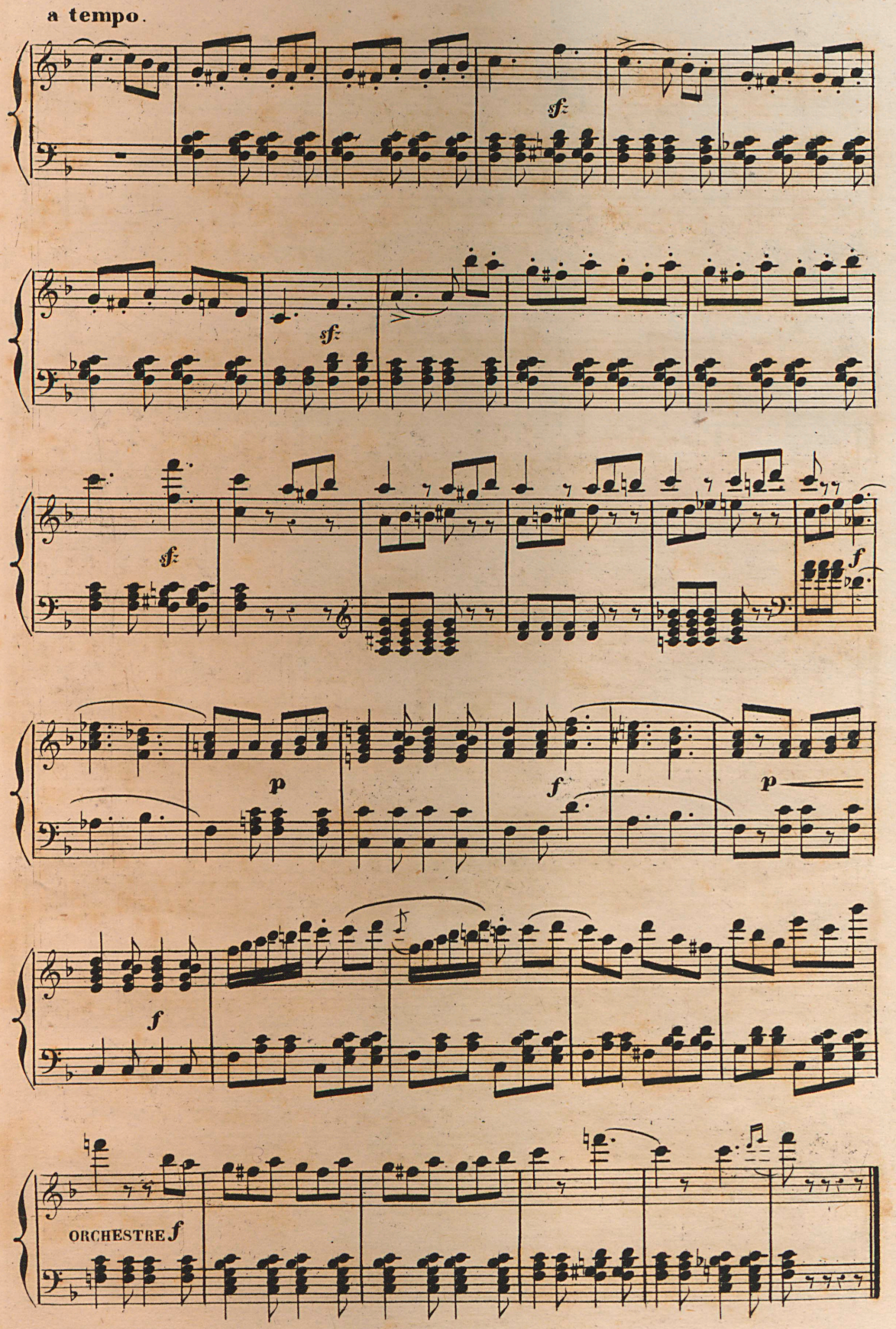
a tempo.
sf
sf
sf
f
p
f
p
f
ORCHESTRE f

N° 2.

CHANSON.

Allegretto

PIANO.

f ORCHESTRE.

LISCHEN. P'tits balais. —

p

bien detaché

p

cresc

f

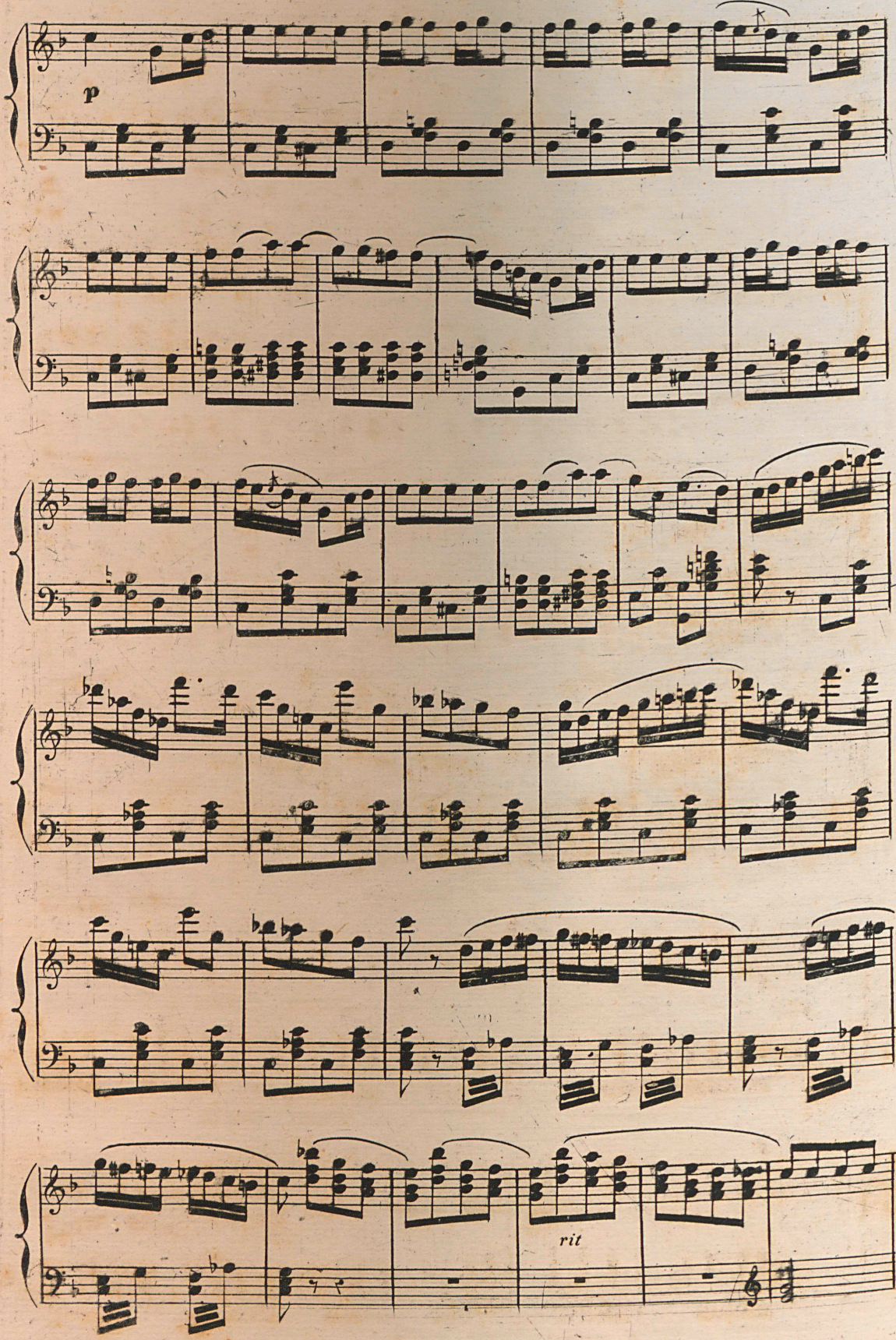
p
rit

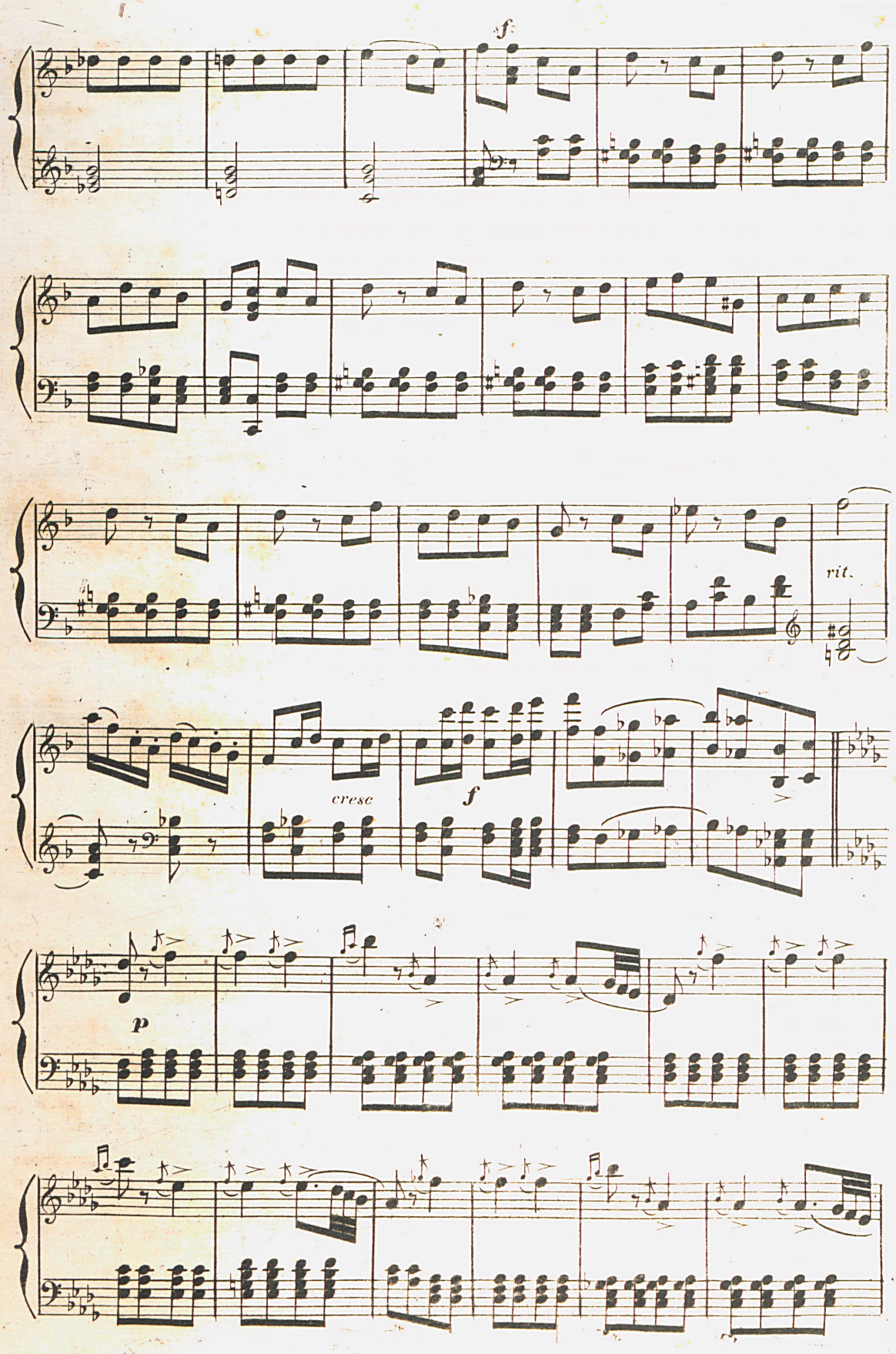

D. 11,526.

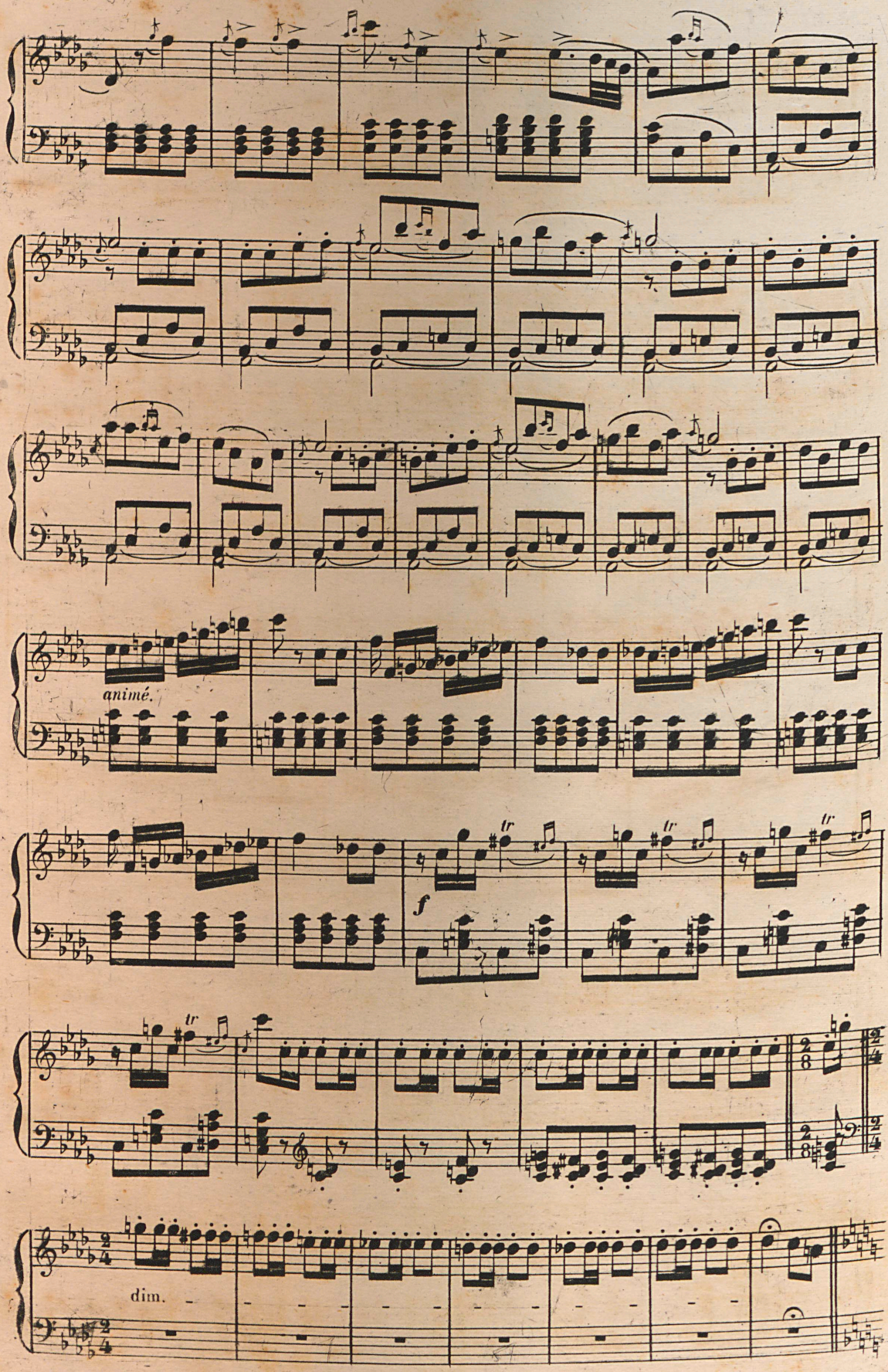
animé.
f
dim.

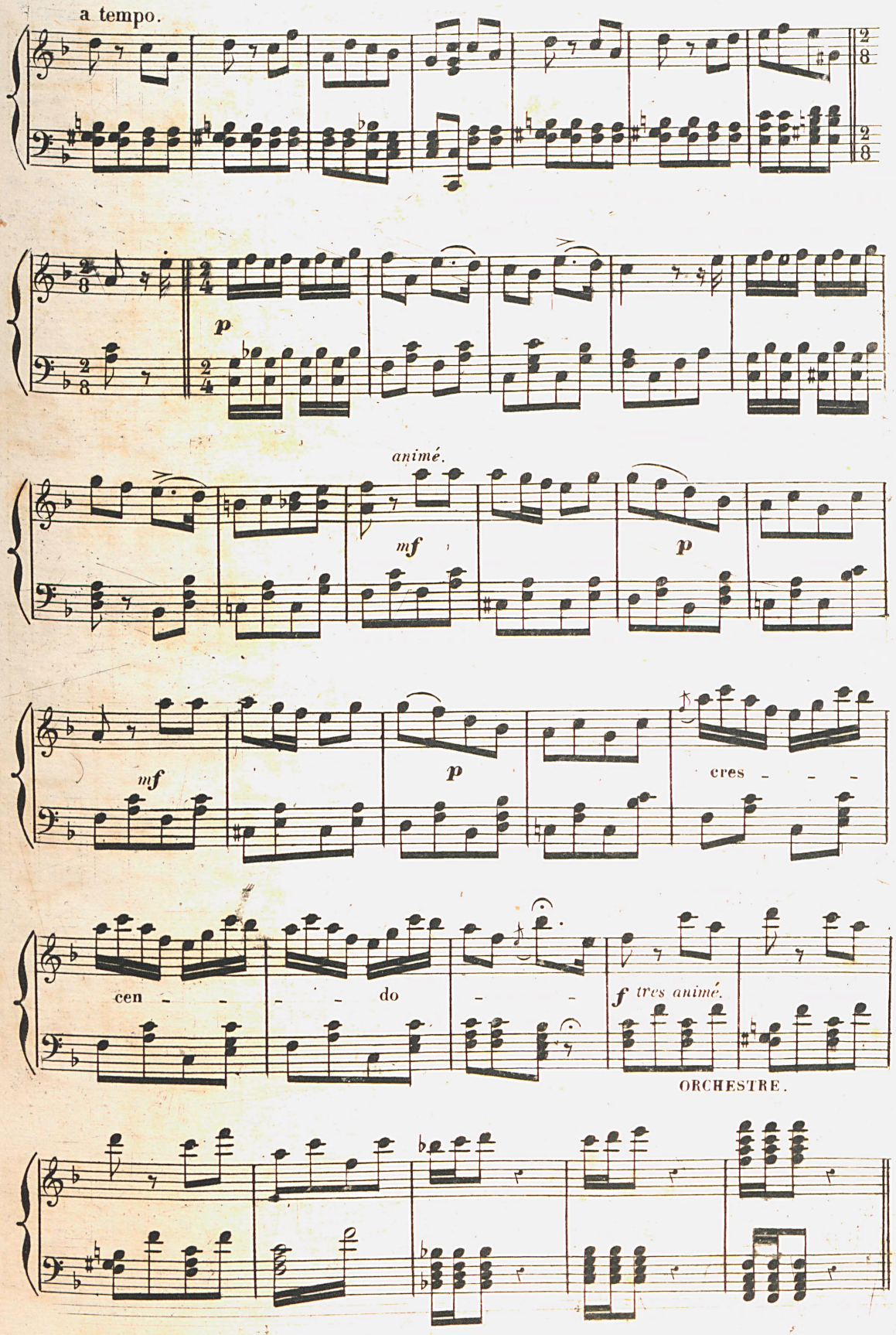

B. et D. 11,526.

N°3.

DUO.

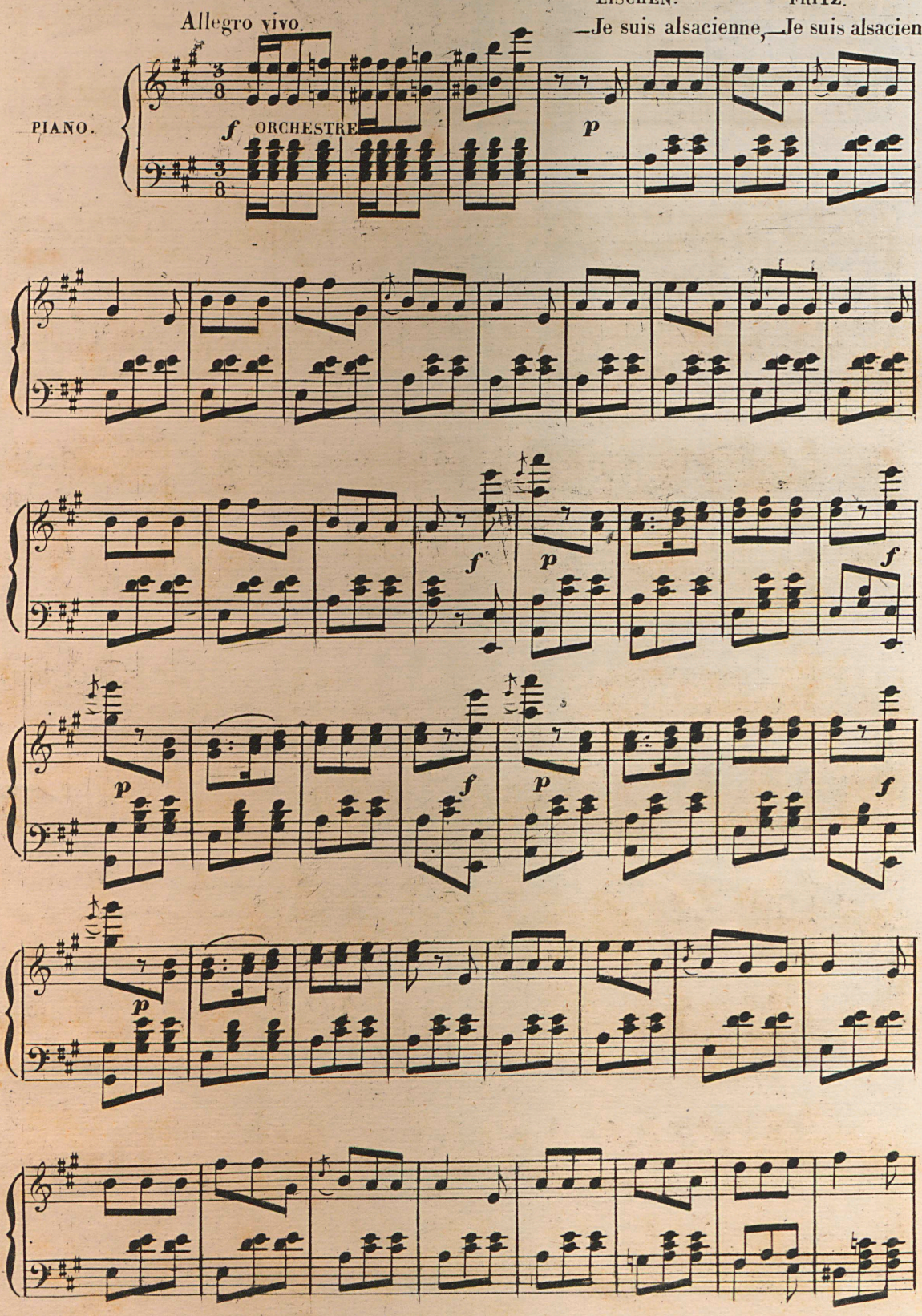
LISCHEN.
FRITZ.
Allegro vivo.
—Je suis alsacienne,—Je suis alsacien—
PIANO.
f
ORCHESTRE
p
f
p
f
p
f
p
f
p
f
p

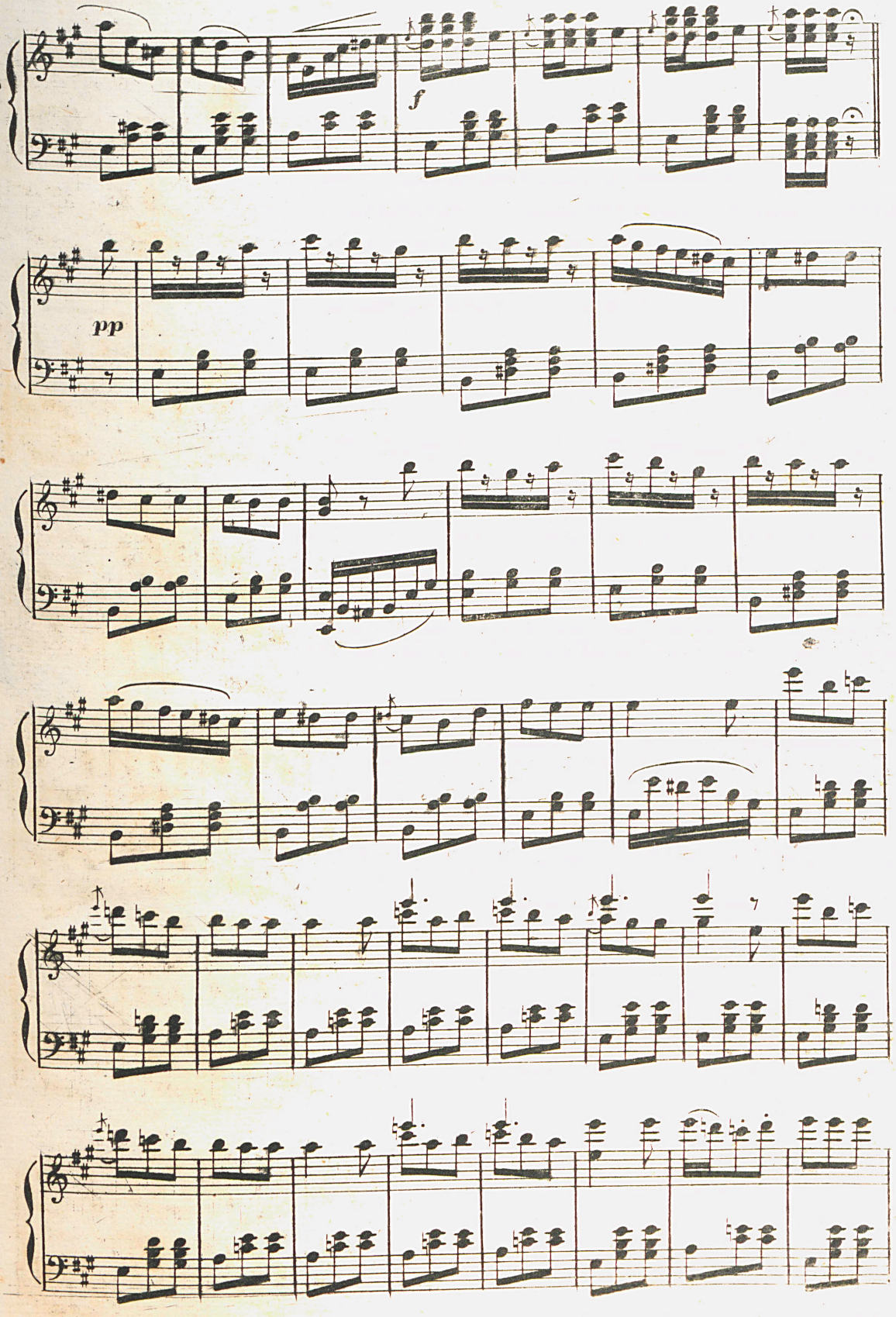
f
pp

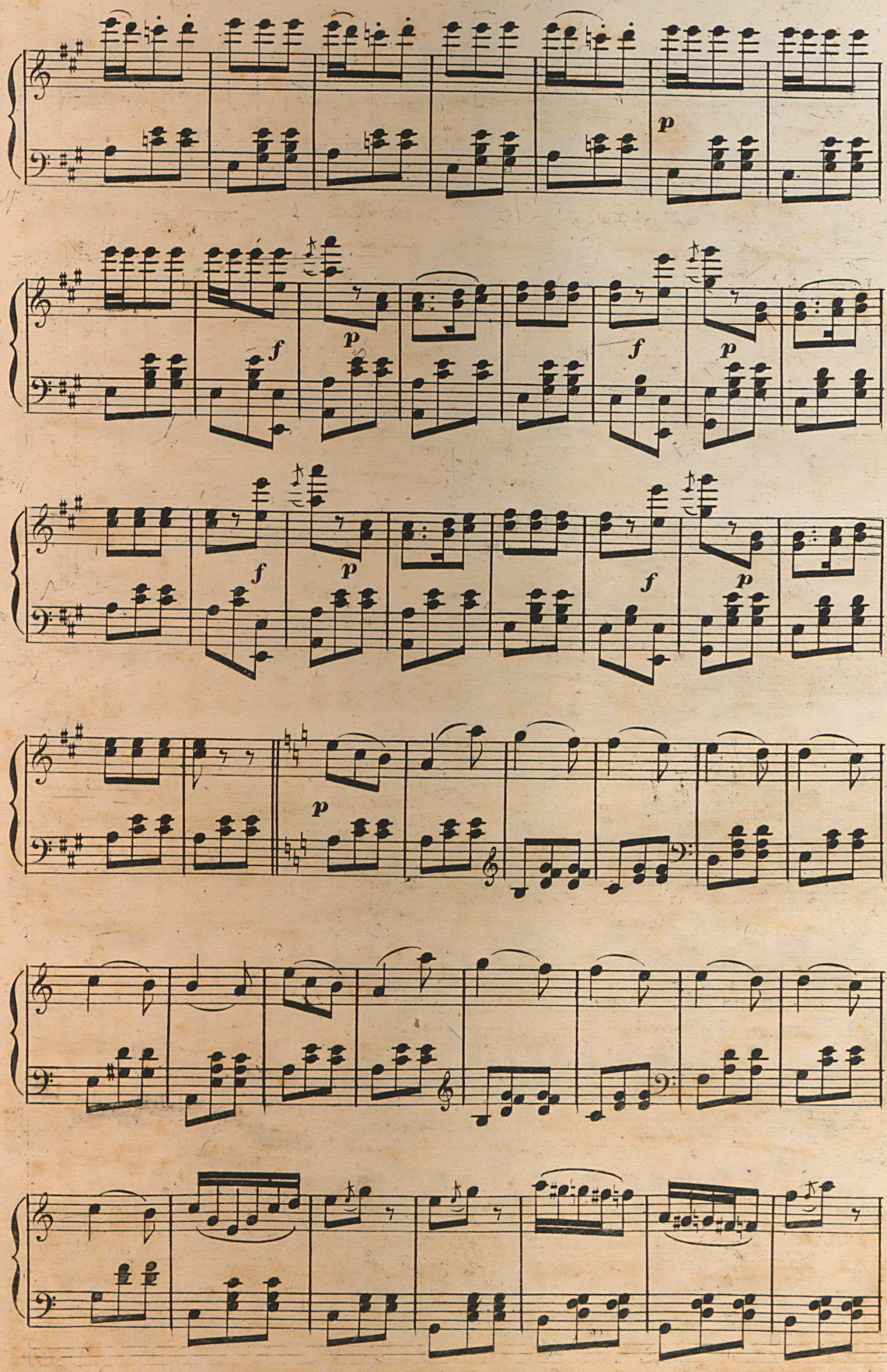
p
f
p
f
p
f
p
f
p
p

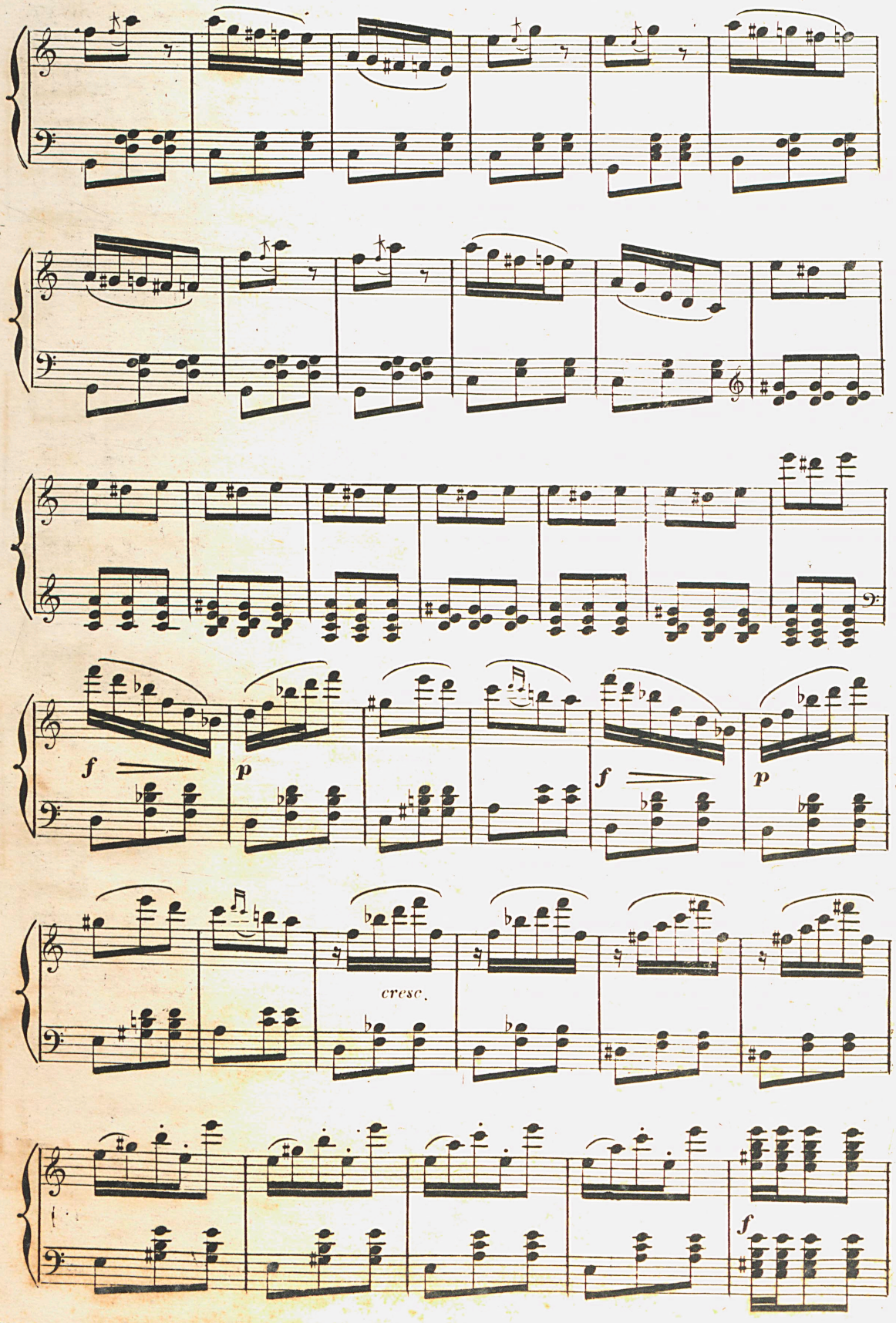

.11,826

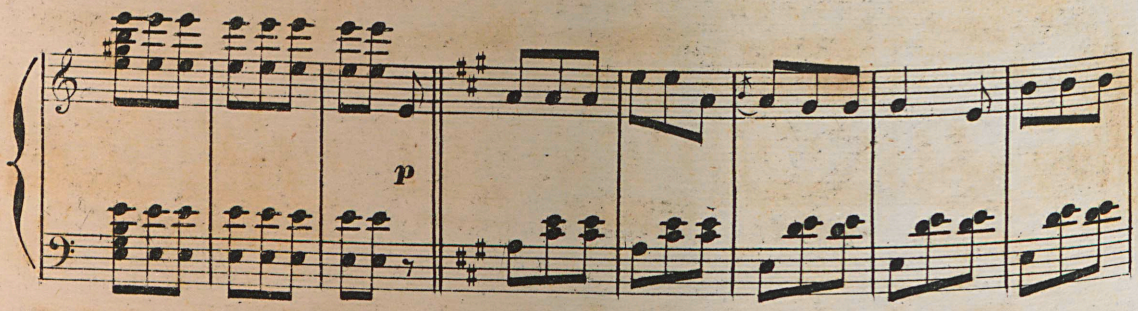

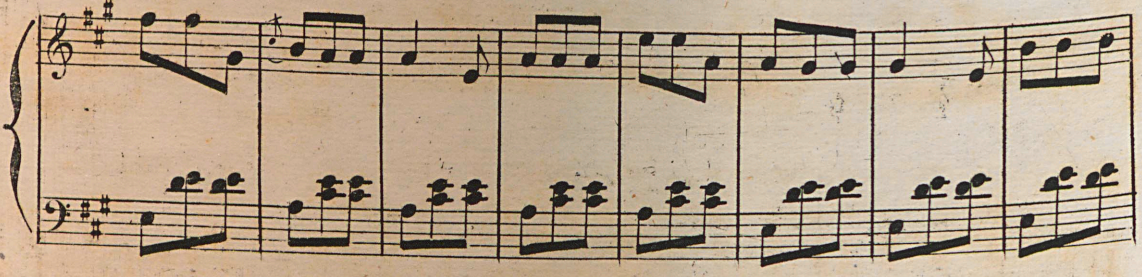

ENSEMBLE. *Jucchel das Leben.*

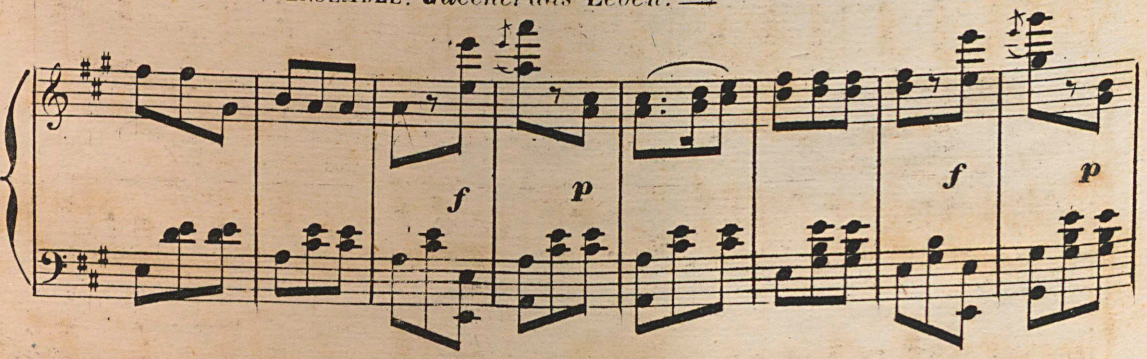

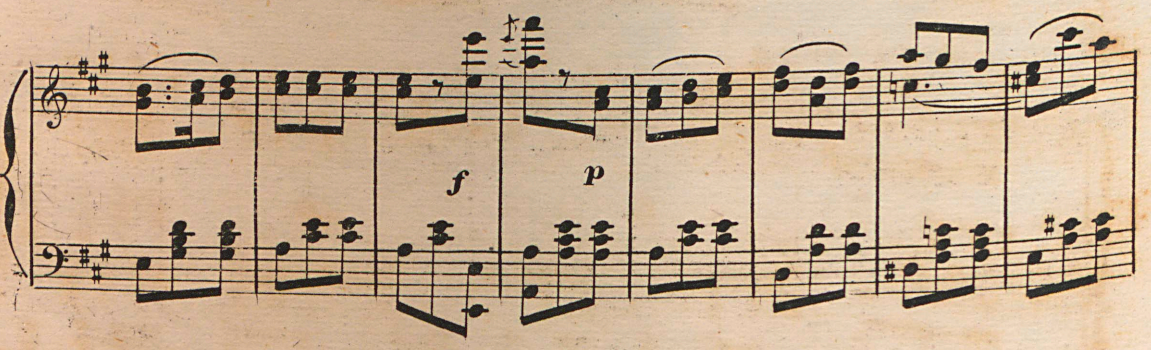

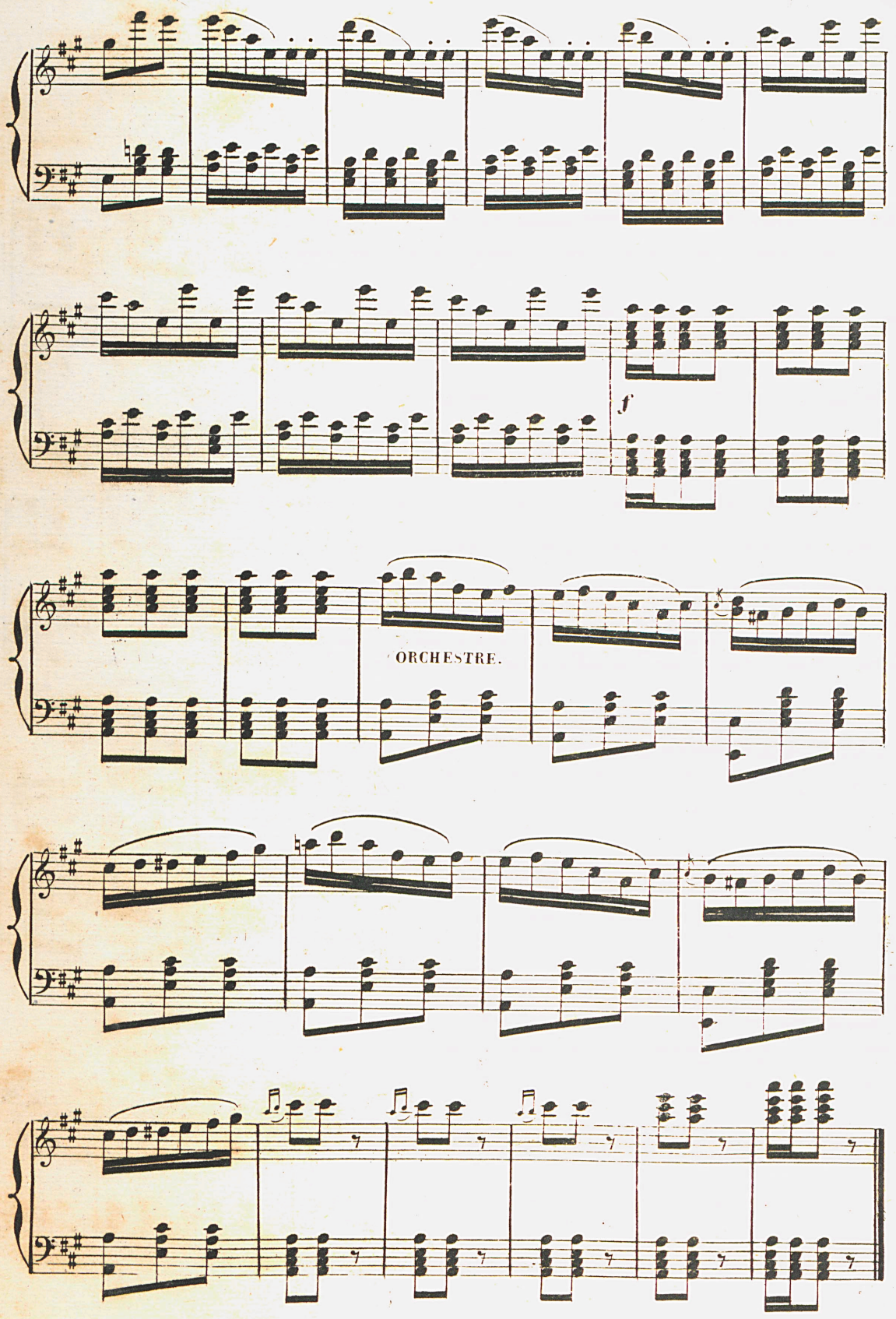

.11,526.

N.° 4.

FABLE.

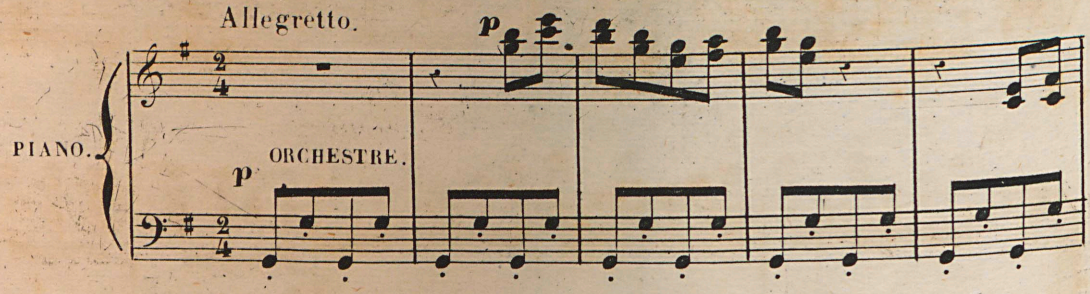

LISCHEN. Un jour un rat de ville. —

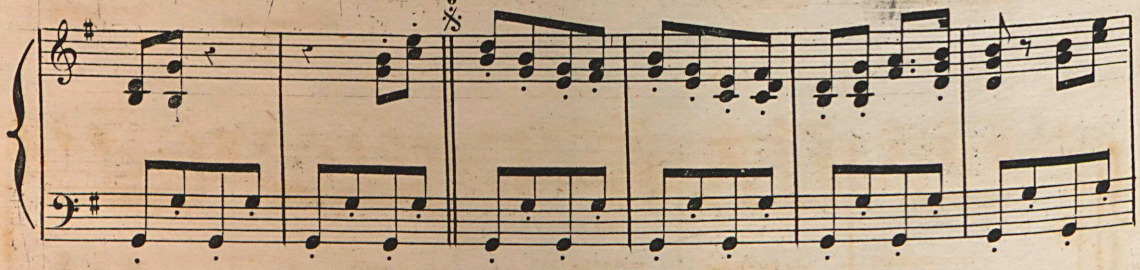

(2 COUPLETS.)

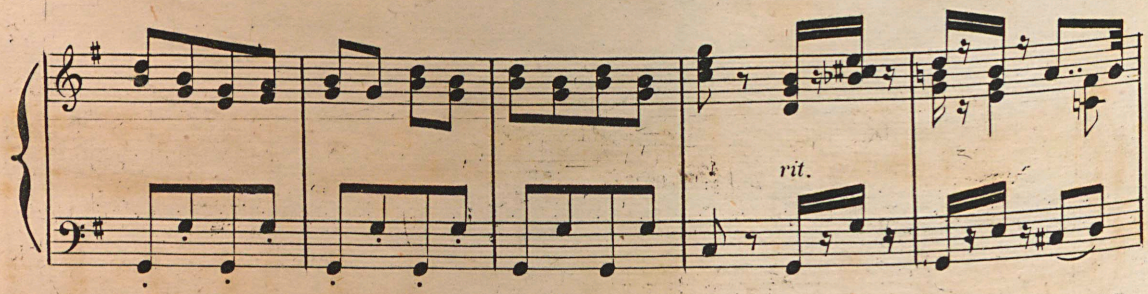

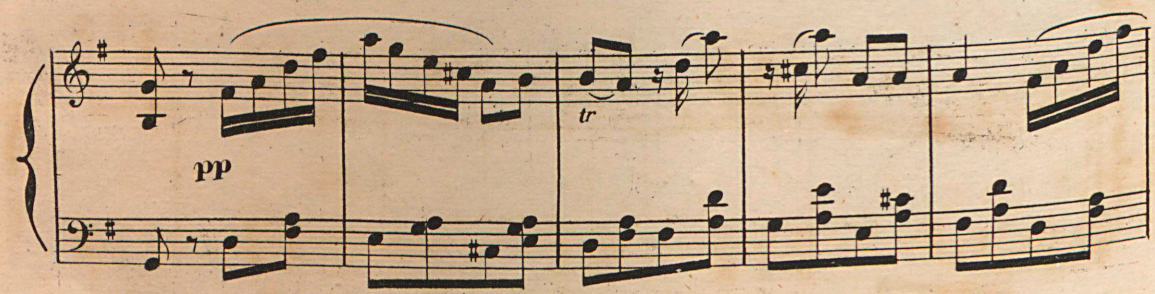

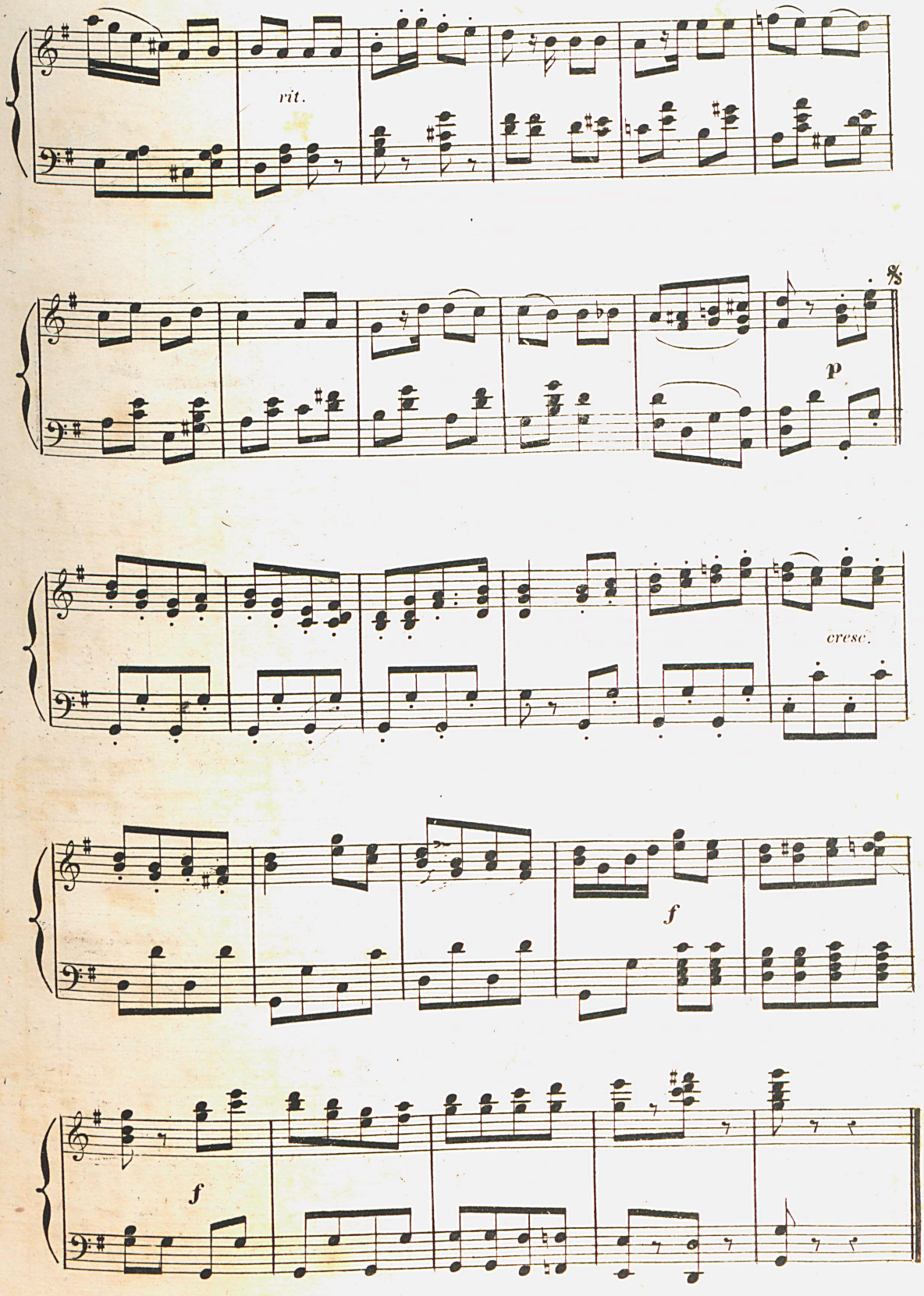

ORCHESTRE.

N°. 5.

FINAL.

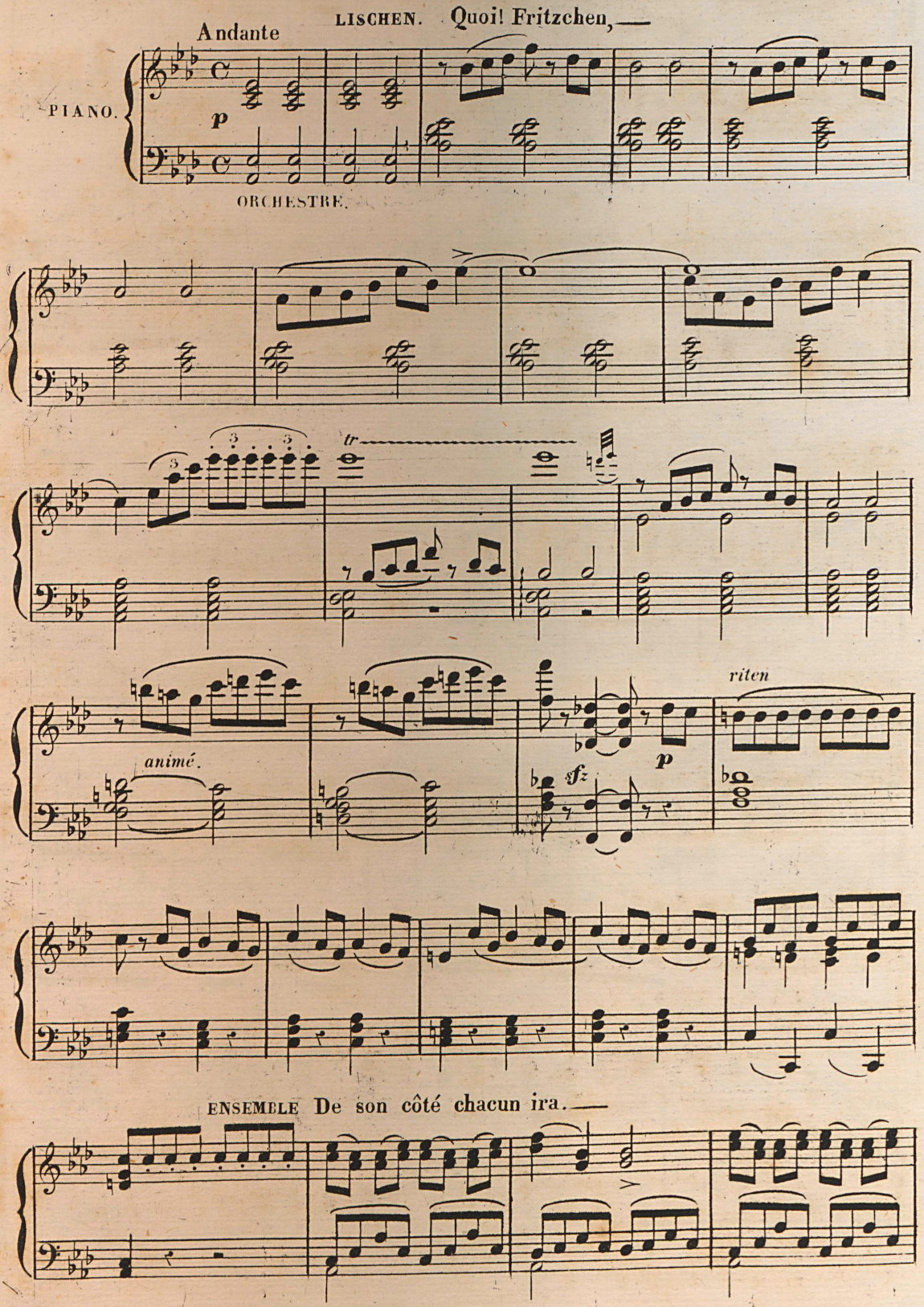
Andante
LISCHEN. Quoi! Fritzchen, —
PIANO.
p
ORCHESTRE.
tr
animé.
riten
sfz
p
ENSEMBLE De son côté chacun ira. —

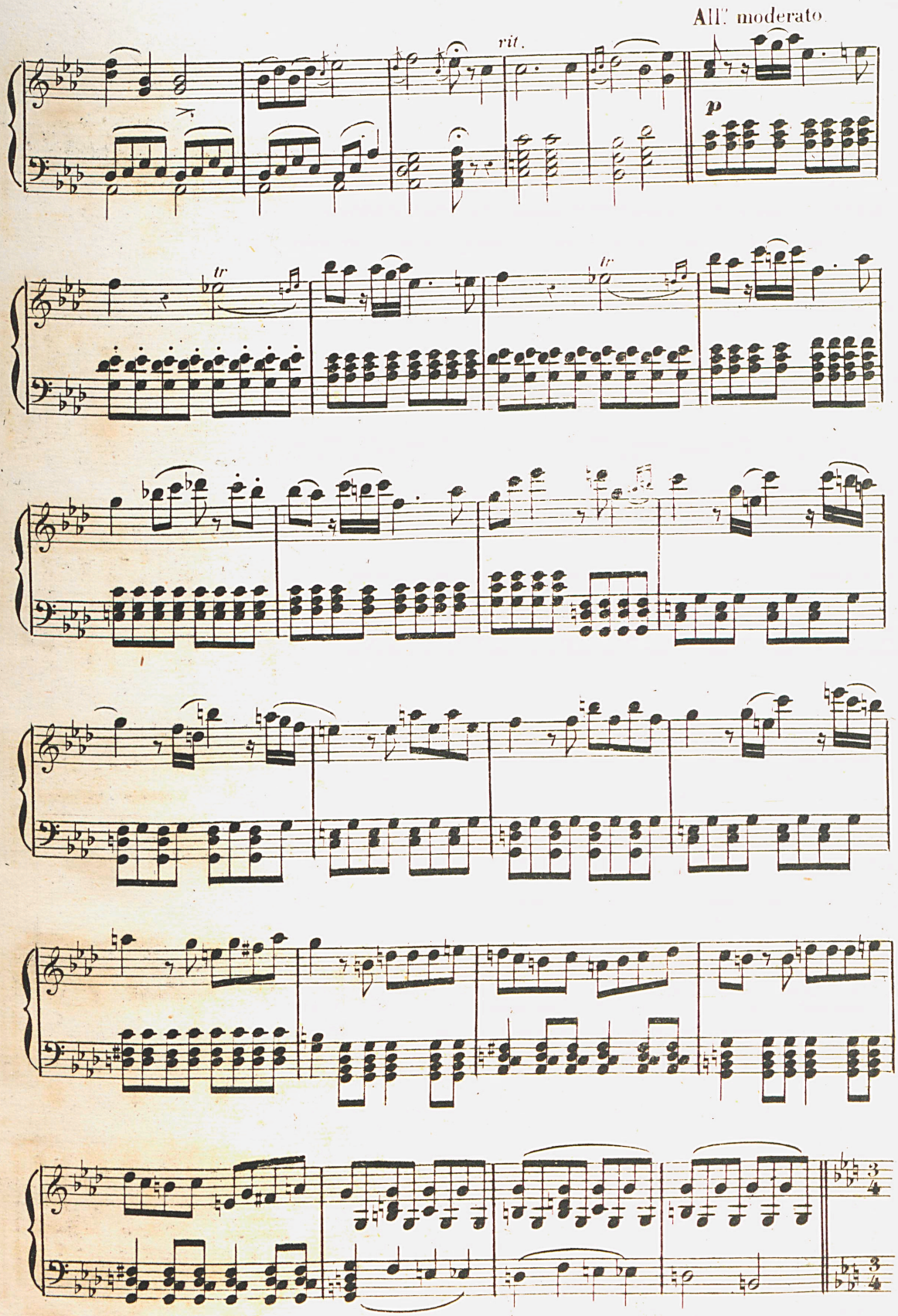

D D. 11,526.

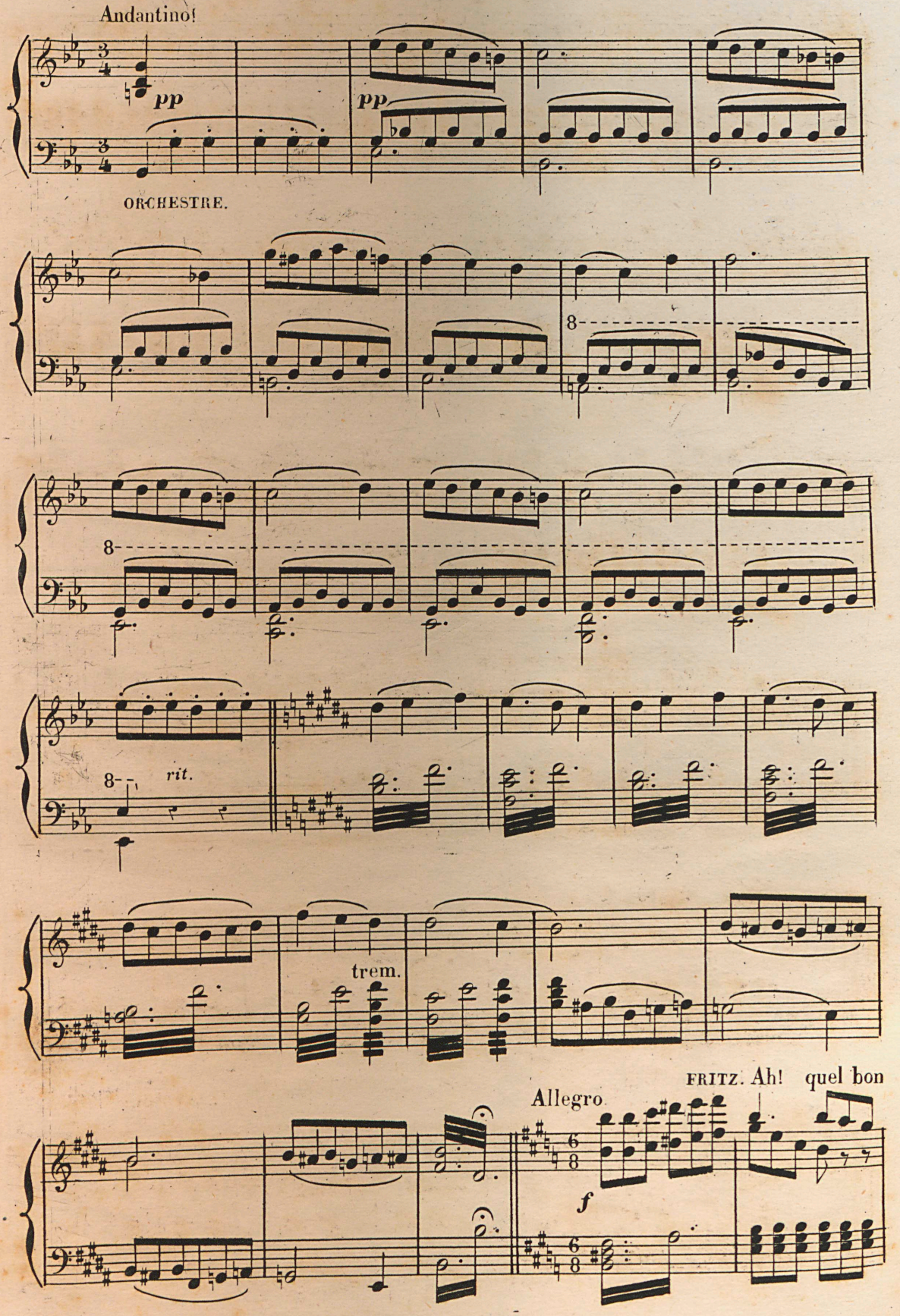
Andantino!
pp
pp
ORCHESTRE.
8
8
8
rit.
trem.
FRITZ. Ah! quel bon
Allegro
f

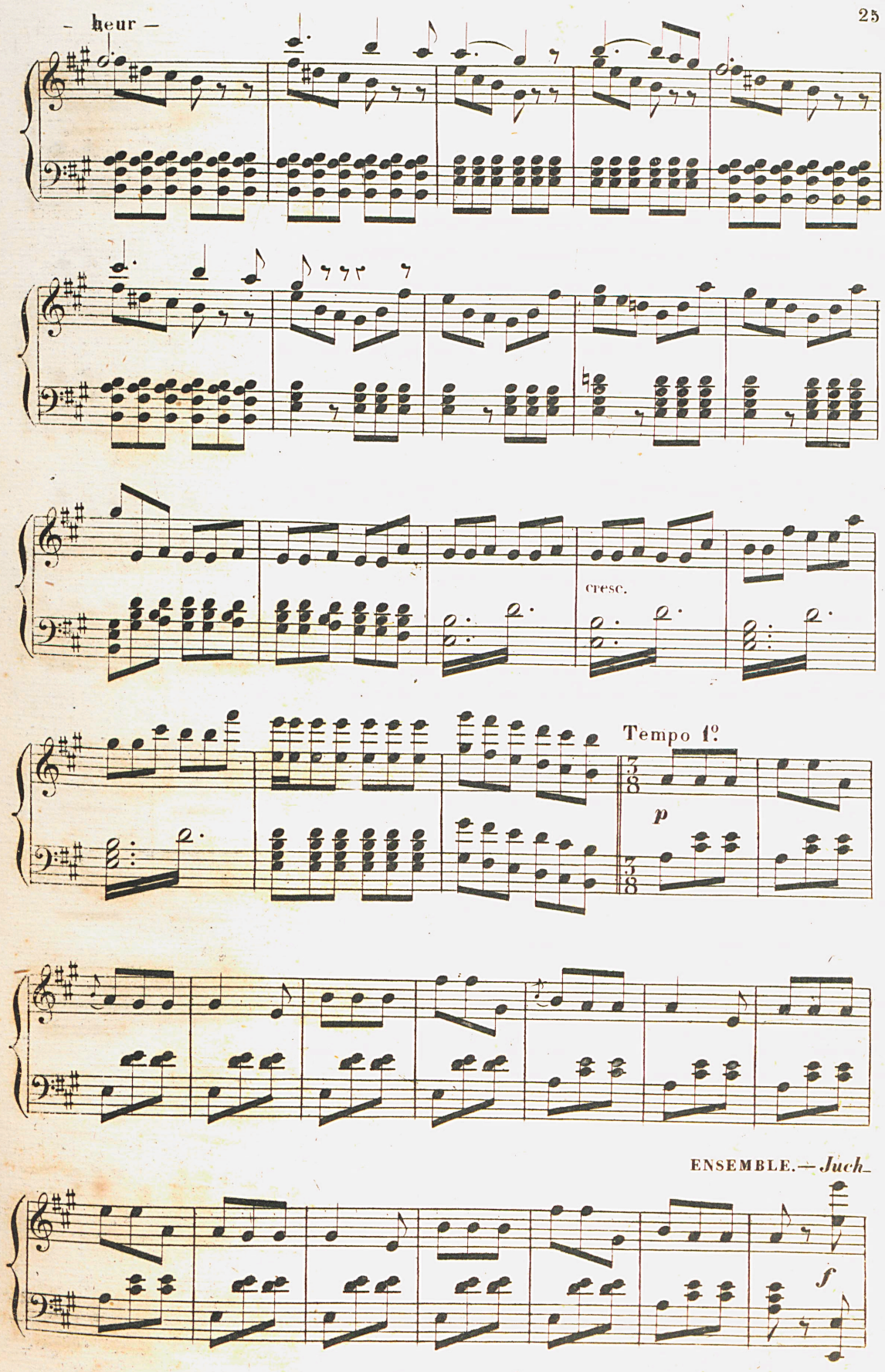

11526.

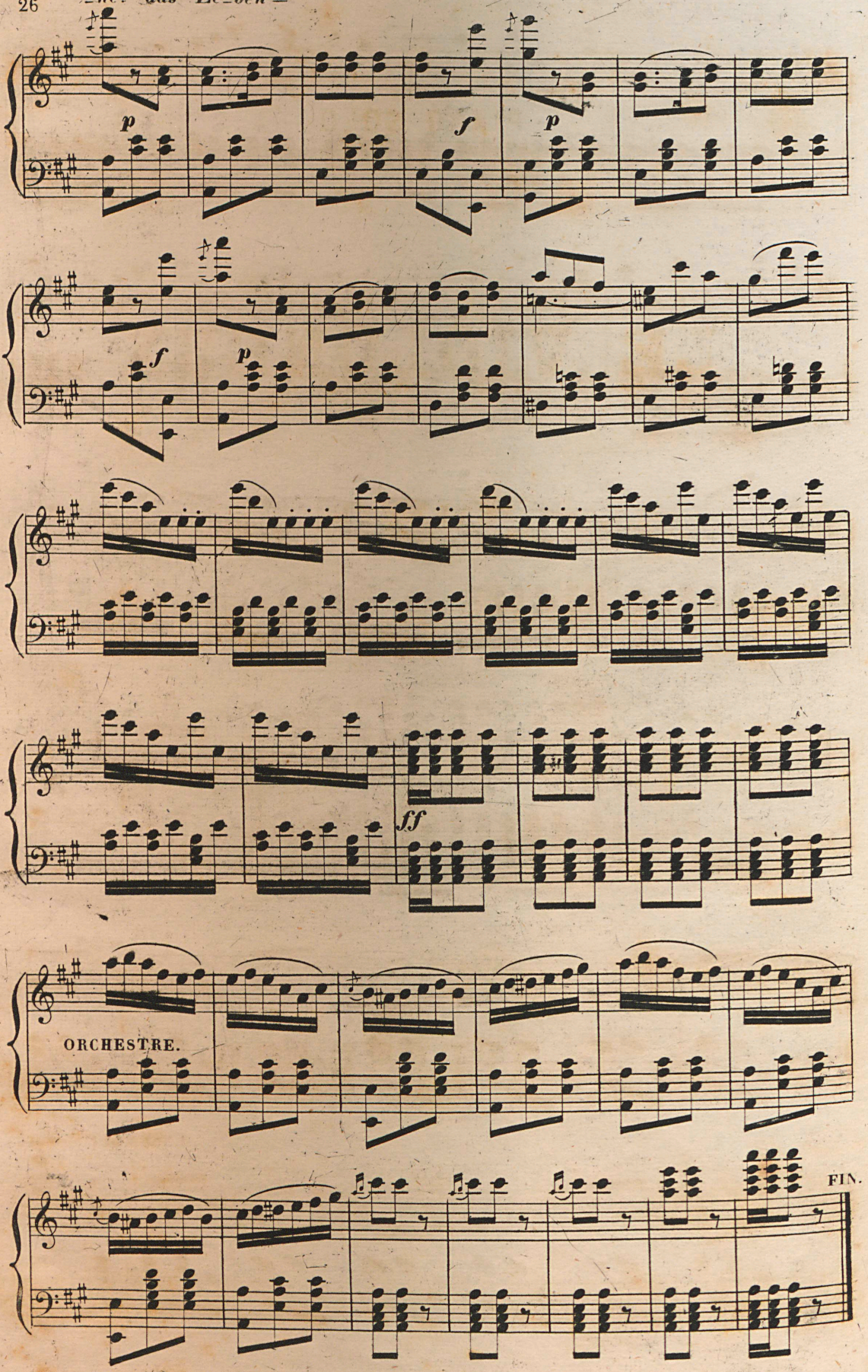

B. et p. 115