SIX
STUDIES
for the
VIOLIN,
Composed by
J. MAYSEDER.

OP. 26. — Ent. Sta. Hall. — Pr: 3/s.

London. Printed by R. COCKS & Co. Publishers of the Works of
Bruni. Campagnoli. Fesca. Fiorillo. Ghys. Kreutzer. Mayseder. Muller. Praeger. Rode. &c.
20. Princes Str.t Hanover Sq.e

Bayerische
Staatsbibliothek
München
28/89/627

ETUDE I.

Andante ♩ 80.

f

Dol

sul A

Beverlache

Piz

Piz

Piz

ETUDE. II

Vivace. ♩ 152.

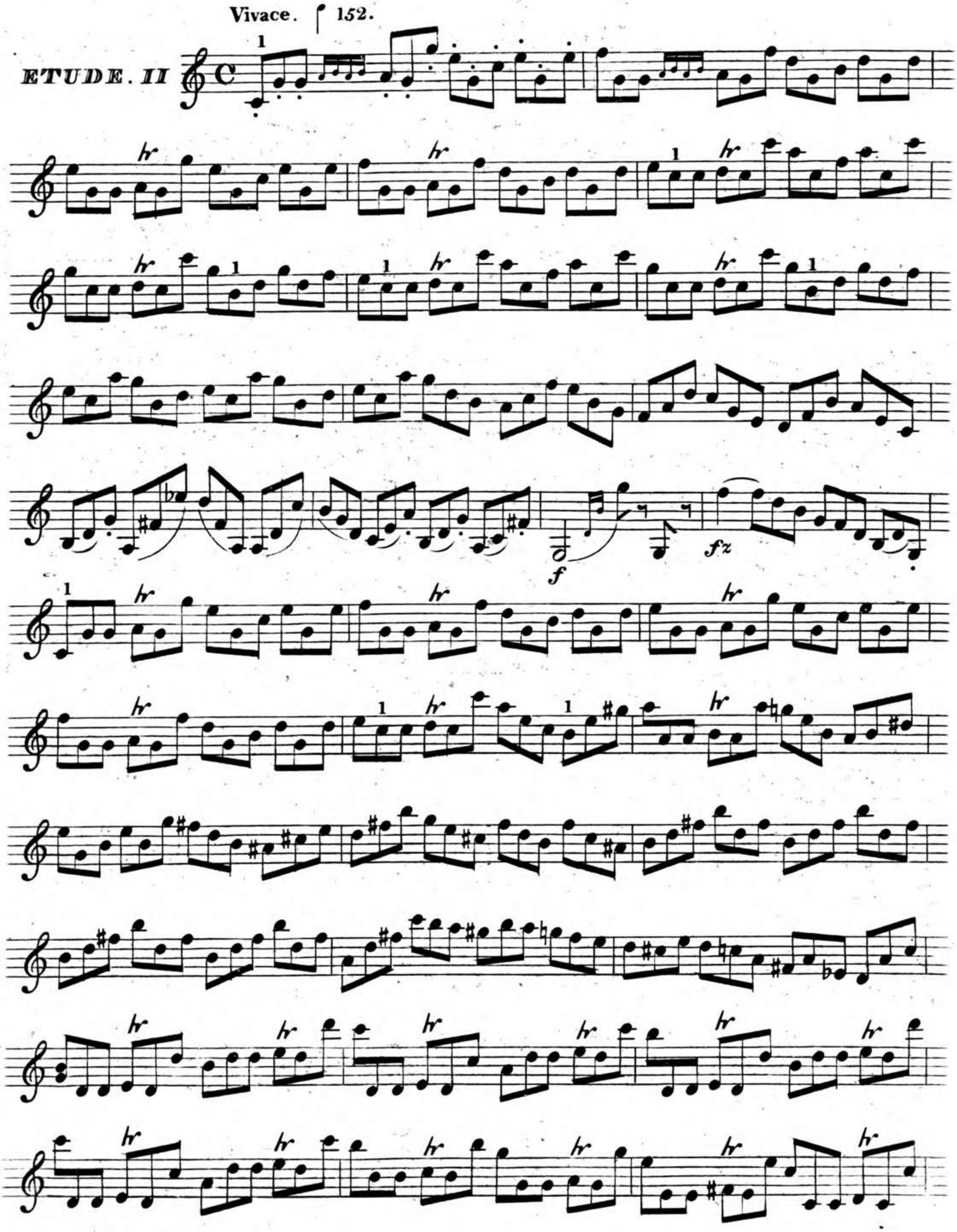

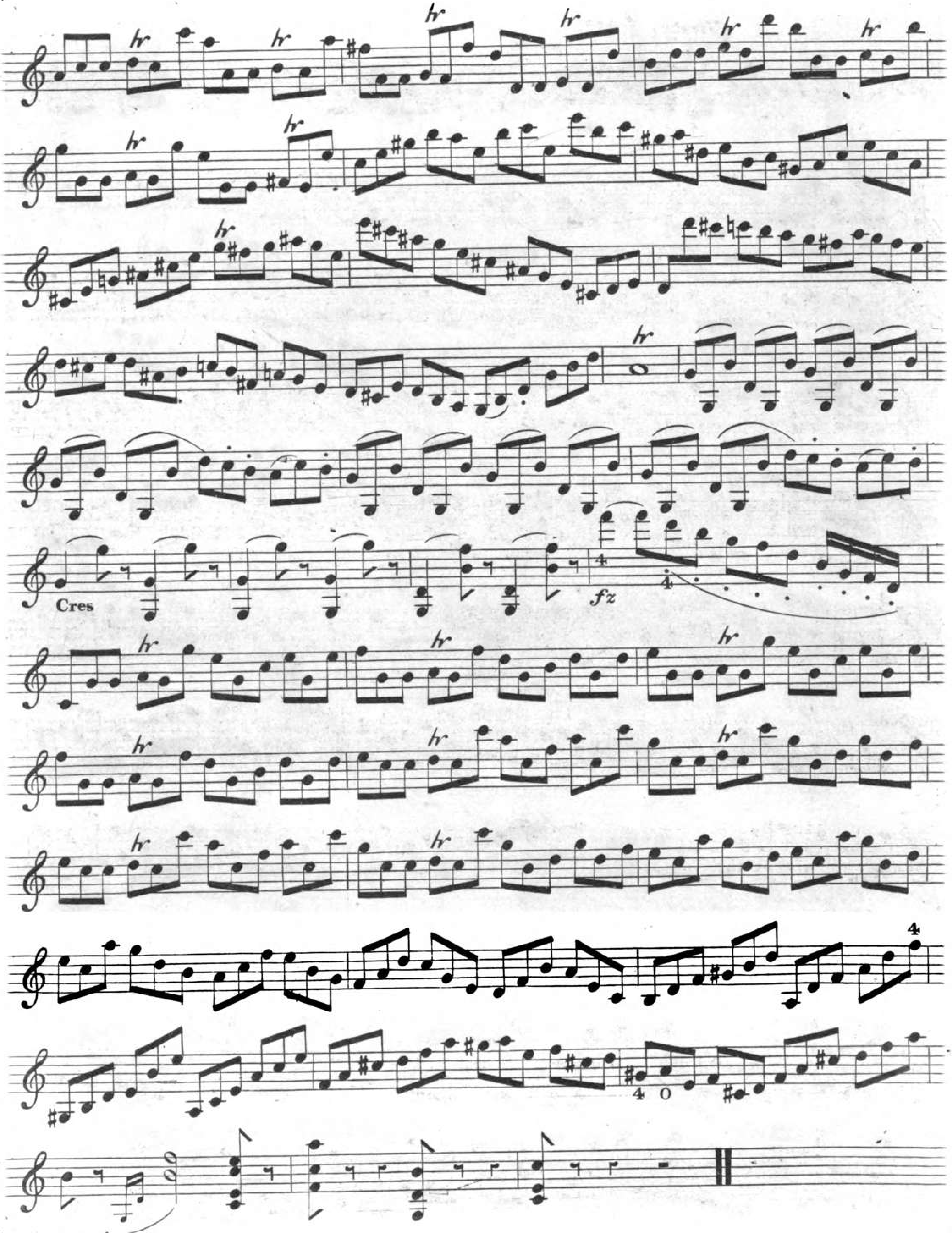
Cres
fz

Poco Adagio

ETUDE III.

f

p

G. . . . . .

G. . . . . .

G. . . . . .

Allegro

ETUDE IV.

decres

ETUDE V.

108.

Moderato

Dolce

hr hr hr hr hr hr hr hr

hr hr hr hr

p

hr hr

hr hr hr hr hr hr hr hr

♩. 100.

Allegro

ETUDE VI.

1

1 0

f

p

Calando

a tempo

Bayerische
tsbibliothek
München