Mr. William Atanasov His Galliard

(Lute intavolation by C. Dalitz)

*Henry Bertolucci Lopes (*1990)*

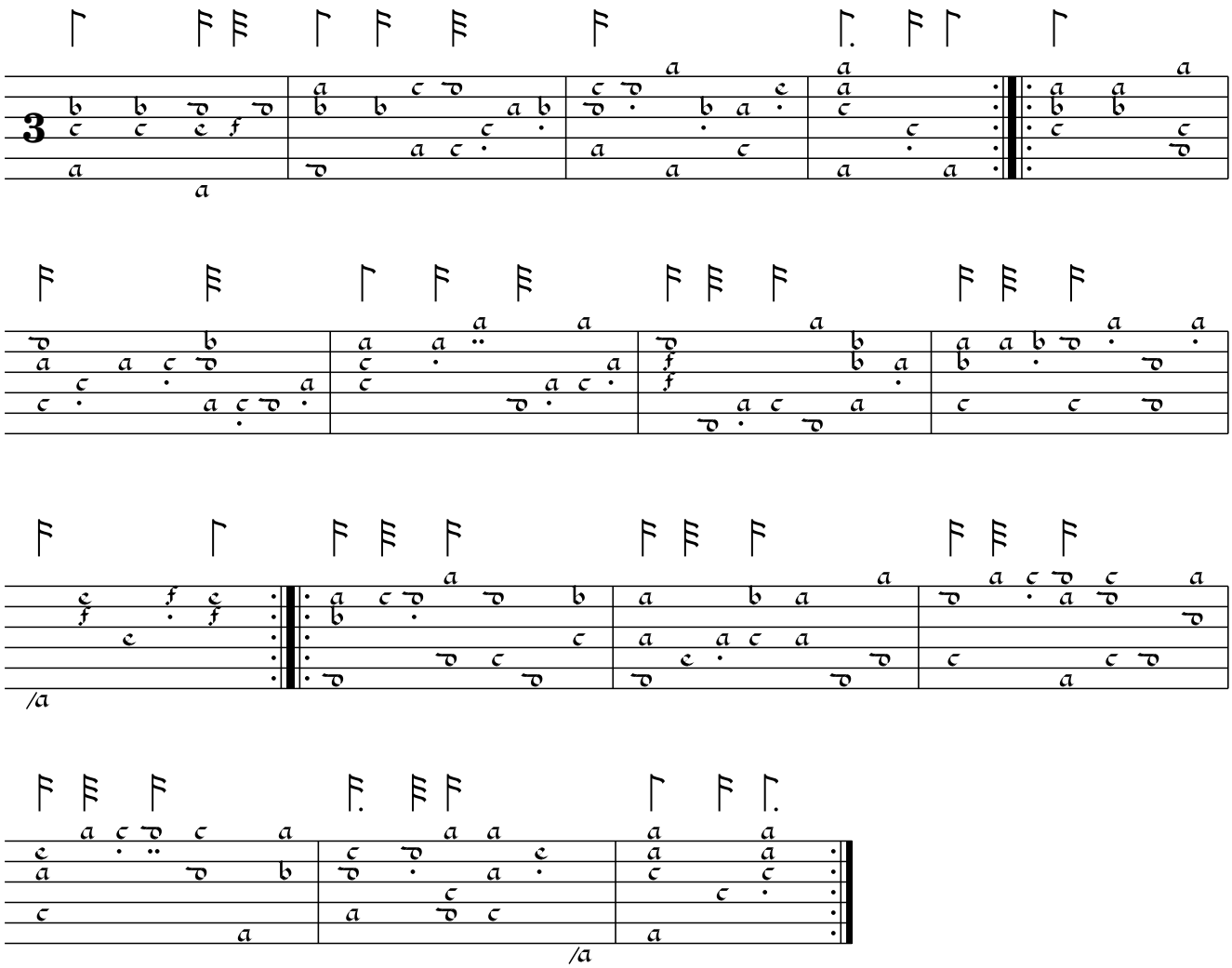

The original composition was published by the composer, Bertolucci Lopes, under the Creative Commons Attribution−NonCommercial−ShareAlike 4.0 License. This arrangement is therefore alos subject to the same licensing terms.