El Cortesano

Schottisch

Eingerichtet von Stefan Apke

José Brocá (1805 – 1882)

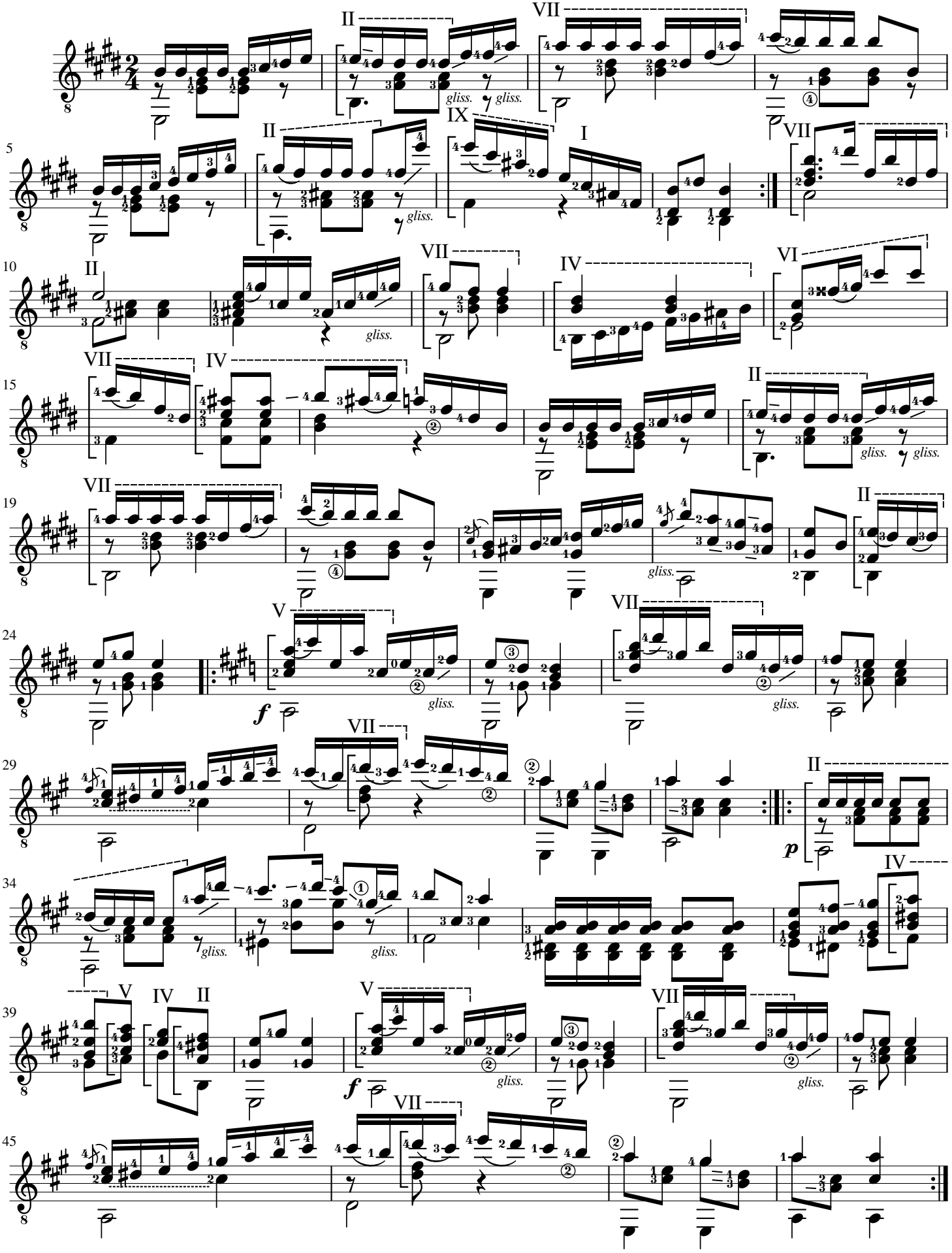

© Stefan Apke, Vlotho an der Weser, 27. November 2016