4.9.5 Ed 1
TWO COPY DELIVERED TO THE
MAY 3 - 1900
Music Department

FRIENDSHIP

A New Collection of Easy Arrangements

—FOR—

TWO PERFORMERS.

Annies Favorite, - - - - *Coote*	Cheer Boys, Cheer, - - *Russell*
Cliquot Galop, - - - *Schindler*	First Bud Waltz, - - *Merrill*
Fairy Land Waltz - - *Warren*	Glide Waltz, - - - *Hunt*
How the Gates came ajar, - *Eastburn*	Ivy Leaf Waltz, - - *Brainard*
Little ones at Home, - - *Lockwood*	Litlle Robin tell Kitty, - - *Persley*
Marching thro' Georgia, - - *Work*	Siegel's Grand March, - - *Martin*
Still I love Thee, - - - *Lockwood*	St. Paul Waltz, - - - *Vaas*
Silver Star Waltz, - - *Wyman*	Sunlight Waltz, - - - *Metcalf*
Sunshine Waltz, - - - *Brainard*	Till the clouds go by, - - *North*

PRICE 2½ EACH

Published by S. BRAINARD'S SONS, Cleveland.

COPYRIGHT 1878, by S. BRAINARD'S SONS.

STILL I LOVE THEE.

Secondo.

LOCKWOOD.

Andantino.

mf

Copyright, 1878, by S. BRAINARD'S SONS.

STILL I LOVE THEE.

Primo.

LOCKWOOD.

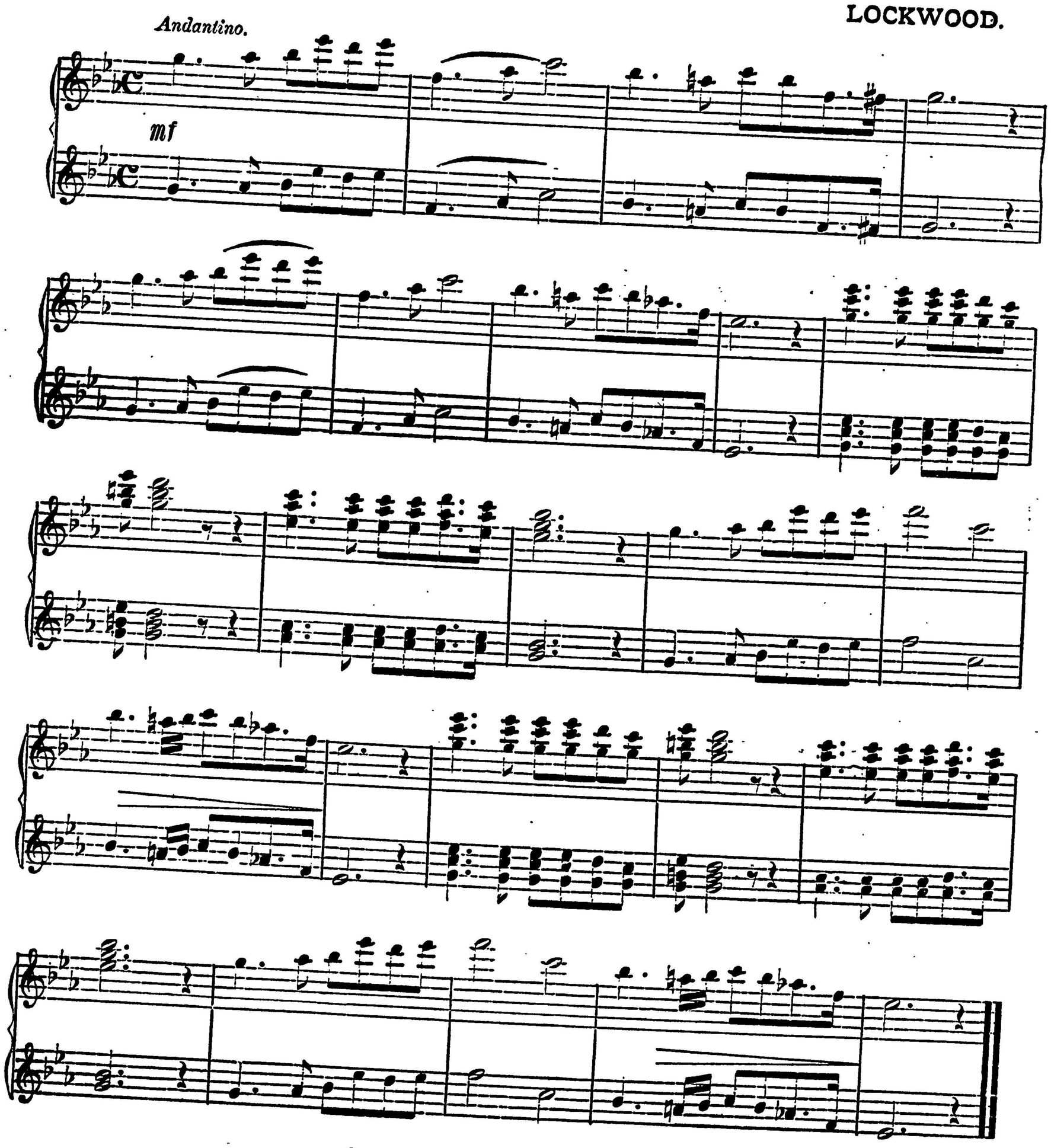

Copyright, 1878, By S. BRAINARD'S SONS.

CHOICE COLLECTIONS OF EASY TEACHING PIECES.

Myrtle Leaves

BY

ADDISON P. WYMAN.

1. Gladiolus March.
2. Flowers of Spring Mazurka.
3. Janet's Choice.
4. Wings.
5. Twilight Pleasures—Reverie.
6. New Year's March.
7. Sparkling Quickstep.
8. Home Pleasures Mazurka.
9. Apollo Galop.
10. Vesper Bell Waltz.
11. Robin Red Breast Waltz,
12. Invitation to Waltz.

PRICE, - - 30 CENTS EACH.

THE SHEAF,

BY

GEO. BYRON WARE.

1. L'Elisire D'Amore.....Donizetti.
2. Flowers of Spring.....Reissiger.
3. Lucretia Borgia.....Donizetti.
4. Bells of the Monastery.....Wely.
5. Il Trovatore.....Verdi.
6. La Traviata.....Verdi.

PRICE, - - 20 CENTS EACH.

Golden Blossoms,

BY

CHARLES KINKEL.

1. Crystal Shower Waltz.
2. Spirit of the Glen Polka.
3. Beautiful Day Mazurka.
4. Mountain Sylph Schottische.
5. Little Beauty March.
6. Dancing Feather Waltz.
7. First Blush Polka.
8. Happy Heart—Rondo.
9. Jolly Boys' Galop.
10. Happy Day Quickstep.
11. Fairy Dell Waltz.
12. Fairy Glen Schottische.
13. Decoration Mazurka.
14. Fairy Quickstep.
15. Silver Cloud Waltz.
16. Silvery Fountain Polka.
17. Bewitching Galop.
18. Irresistible March.
19 Starlight Quickstep.
20. Golden Flower Schottische.
21. Gossamer Waltz.
22. Bright Dreams Polka.
23. Winter Night Galop.
24. Golden Cloud Schottische.

PRICE, - - 30 CENTS EACH.

Warren's Sociable Sett

1. Return March.
2. Morning Dawn Schottisch.
3. Snow Drop Polka.
4. Midnight Waltz.
5. Woodbine Polka Redowa.
6. Messenger Galop.
7. Sparkling Dew Mazurka.
8. Mistletoe Polka.

PRICE, - - 30 CENTS EACH.

Sounds from the Village,

BY

CHARLES KINKEL.

Annie Laurie March.
Bonnie Dundee Quickstep.
Sunrise Waltz.
Cheer Boys Cheer, March.
Belles of the West Schottische.
Village Fair Waltz.
Petrolia Polka.
Wandering Sprite Polka.
Forest Rose Waltz.
Emma Polka.
Blue-Bird Schottische.
Helen Polka.
Traviata Waltz.
Brave Boys' Quickstep.
Home Polka.
Kate Kearney Waltz.
Sunny South Mazurka.
Fairies' Dream Waltz.

PRICE, - - 30 CENTS EACH.

Golden Leaves

BY

CHARLES KINKEL.

Cheerful March.
Fairy Queen Mazurka.
Little Blossom Galop.
Faust Quickstep.
Early Dawn Schottisch.
Carnival Waltz.
Reindeer Quickstep.
Flowing River March.
First Love Mazurka.
White Dove Schottisch.
Recruit March.
Flora Polka.
Bella Schottisch.
Argentine March.
Beautiful Dream Waltz.
Mabel Quickstep.
Sea Bird Polka.
Red Rose Waltz.
Starlight Mazurka.
Maria Schottisch.
Strike the Harp Waltz.
Red-Bird Polka.
Enchantress Galop.
Shining Star Polka.

PRICE, - - 30 CENTS EACH.

Gems for the Home Circle,

BY

A. P, WYMAN.

Fishers Hornpipe Medley.
Violet Waltz.
Silver Bell Polka.
Rainbow Polka.
Silvery Spring Waltz.
Brigade Quickstep.
Silver Star Waltz.
Choral Schottische.
Orange Flower Waltz.
New Year's Polka.
Magnolia Waltz.
White Rose Mazurka.
Morning Sun Waltz.
Forest Dale March.

PRICE, - - 30 CENTS EACH.

Fresh Garlands,

BY

CHARLES KINKEL.

Author of "Golden Leaves," "Golden Blossoms," "Sounds from the Village," etc.

1. Happy Voices Polka.
2. Summer Clouds Waltz.
3. Golden Dreams Waltz.
4. Village Fete Quickstep.
5. My Queen Polka Rondo.
6. Clear the Way March.
7. Mossy Dell Schottische.
8. Under the Cliffs Waltz.
9. Whirlwind March.
10. Qui Vive Quickstep.
11. My Favorite Waltz.
12. Fly Away Galop.
13. Midnight Polka.
14. Dream Life Mazurka.
15. Blue Violet Schottische.
16. Summer Twilight Waltz.
17. Laurel Blossom Waltz.
18. Boat Race Quickstep.
20. Lucile Mazurka.
21. Holiday Quickstep.
22. Once Again Schottische.
23. Lula Polka.
24. Fleetwing Galop.

PRICE, - - 30 CENTS EACH.

Young Pianist's Folio

BY

KARL MERZ.

1. Sweet Kathleen's Lament, Andante.
2. My Major General's March.
3. My gentle little Heart, Andante.
4. Jack Horner's Quickstep.
5. Bessie's Favorite, Rondo.
6. Pony Galop.
7. Little Chatterbox, Rondo.
8. Solomon Gruny's Waltz.
9. Peaceful Dreams, Andante.
10. Oriental March.
11. Good Night Darling, Andante.
12. Gipsey Dance.

PRICE, - - 20 CENTS EACH.

Piano Pictures

EDITED BY

FREDERIC W. ROOT.

1. Twilight's Approach Waltz.
2. Waiting for his Footsteps.
3. Parade Day.
4. Bright Hope Waltz.
5. Loving Heart Waltz.
6. Ploughboy's Call.
7. By the Brooklet.
8. Song of the Harvesters.
9. Mary of the Glen Waltz.
10, Clustering Vine Waltz.
11. Theme, varied.
12. Mossy Dell Waltz.
13. Squirrel Redowa.
14. Jennie June Polka.
15. Whirling Waltz.
16. Going to the Village.
17. Light Waltz.
18. Mill-Wheel Polka.
19. Morning Meditation.
20. Sparkling Wavelets.
21. Homeward Bound.
22. Off for a Holiday.
23. The Bee March.
24. Snow Waltz.
25 The Flies' Revel.
26. The Old Clock in the Corner.
27. A Voice from the Ocean.
28. The Five Finger Polka.
29. The Five Finger Waltz.
30. The Pattering Rain.
31. Little Brother's Lullaby.
32. Swinging on the Tree-top.
33. Lightly Rocking.
34. The Pony Ride.
35. The Boat Ride.
36. Melodia Schottische.
37. Wandering in the Greenwood.
38. Ma Belle Polka Redowa.
39. At the Church.
40. The Merry Sleigh-ride.
41. The Dance in the Woods.
42. Home from School March.
43. The Butterflies' Dance.
44. Song of the Fairies.
45. Over the Dancing Waves.
46. The Rustic Lassie Polka.
47. Sugar Plum Waltz.
48. Moonlight Barcarolle.
49. Heatherbloom Waltz.
50. The Linden Waltz.

PRICE, - - 25 CENTS EACH.

Six Favorite Pieces,

BY

KARL LANG.

1. Silver Cloud Schottisch.
2. Crown Polka.
3. Dashing Galop.
4. Clover Schottisch.
5. Water Lily Schottisch.
6. Rivulet Waltz.

PRICE, - - 30 CENTS EACH.

Twin Blossoms,

BY

A. J. ROSSEAU.

1. Prison Song..... Il Trovatore.
   Over the Summer Sea.....Rigoletto.
2. Air.....from.....Trovatore.
   Air..... " .....Crown Diamonds.
3. I'll Pray for Thee.....Lucia.
   Haste Crimson Morn.....Lucia.
4. Annie Laurie.
   Air.....from.....Naiad Queen.
5. Make Me no Gaudy Chaplet.
   Drinking Song.....Lucretia Borgia.
6. Air.....from.....Linda.
   Air..... " .....North Star.
7. March..... " .....Il Trovatore.
   Air..... " .....Il Trovatore.
8. Miserere..... " .....Il Trovatore
   Air..... " .....Il Trovatore.
9. Air..... " .....La Favorita.
   Estelle Polka.
10. Air..... " ..... Macbeth.
    Air..... " .....Il Puritani.
11. Air..... " .....Crown Diamonds.
    Air..... " .....Crown Diamonds.
12. Air..... " ..... Enchantress.
    Storm Gallop
13. Airs from Wm Tell and Elisire D'Amour.
14. Spirited Gentil.....La Favorita.
    Air.....from.....Don Pasquale.
15. What Enchantment.....Il Lombardi.
    Air.....from.....Ernani.

PRICE, - - 20 CENTS EACH.

Magic Sounds

BY

CHAS. S. BRAINARD.

1. Western Belle Schottische.
2. Starlight Waltz.
3. Blue Bell Mazurka.
4. Diamond Schottisch.
5. Moonlight Mazurka.
6. Institute Schottisch.

PRICE, - - 30 CENTS EACH.

Always Cheerful,

BY

CHAS. GROBE.

1. Advance Gallop.
2. Persuasion Polka.
3. Surprise Schottisch.
4. Simplicity Waltz.
5. Nectar Polka.
6. Ambrosia Schottisch.
7. Lookout March.
8. Love Returned Gallop.
9. Graceful Mazurka.
10. Separation Waltz.
11. Little Beauty Polka.
12. Mirthful Quick Step.

PRICE, - - 30 CENTS EACH.

Wild-Wood Flowers,

BY

A. CROISEZ.

1. Honeysuckle. / Harebell.
2. Eglantine. / Holly.
3. Ivy. / Cardinal Flower.
4. Rosemary. / Hepatica.
5. Pond Lily. / Rhodora.
6. Golden Rod. / Anemone.
7. Lupine. / Butter Cup.
8. Columbine. / Clemantis.
9. Daffodil. / Woodbine.
10. Primrose. / Myrtle.
11. Laurel. / Hawthorn.
12. Aster. / Periwinkle.

PRICE, - - 20 CENTS EACH.

RIGARD

BY

A. BAUMBACH.

1. Ruby.
2. Emerald.
3. Garnet.
4. Amethyst.
5. Roselite.
6. Diamond.

PRICE, - - 20 CENTS EACH.

Golden Memories

BY

A. BAUMBACH.

1. Fille du Regiment..... 35 cts.
2. Martha..... 35 "
3. Hark! the Vesper Hymn is Stealing..30 "
4. Drinking Song, (Lucrezia Borgia.)....35 "
5. Blue Bells of Scotland.....30 "
6. Linda di Chamounix.....35 "
7. Heart Bowed Down, (Bohemian Girl...30 "
8. Donna E Mobile, (Rigoletto).....30 "
9. Prison Duet (Trovatore).....30 "
10. Home, Sweet Home.....30 "
11. Masquerade, (Ernani).....30 "
12. Auld Lang Syne.....30 "
13. Lucia di Lammermoor.....35 "
14. Roberto il Diavolo.....40 "
15. Le Petit Tambour.....30 "
16. Sounds from Home (Gung'l).....30 "
17. Romeo and Juliet (Gounod).....30 "
18. Fra Diavolo.....35 "
19. Then You'll Remember Me, (Boh'n G'l) 30 "
20. Don Giovanni.....30 "
21. La Grand Duchess.....30 "
22. La Barbe Bleue.....30 "
23. La Belle Helene.....30 "
24. Genevieve de Brabant.....30 "
25. Orpheus.....30 "

Floral Cyclus,

BY

A. BAUMBACH.

1. The Violet. / The Tulip.
2. The Japonica. / The Zenia.
3. The Narcissus. / The Dahlia.
4. The Snow Drop. / The Rose.
5. The Sun Flower. / The Hyacinth.
6. The Mignonette. / The Crocus.

PRICE, - - 20 CENTS EACH.

ANY OF THE ABOVE PIECES OF MUSIC SENT POST-PAID TO ANY ADDRESS ON RECEIPT OF MARKED PRICE.

Address all Orders to S. BRAINARD'S SONS, Publishers, Cleveland, Ohio.