

BE QUIET DO, I'LL CALL MY MOTHER

SONG & CHORUS

Sung at

Buckley's Opera House

MUSIC BY

J. R. THOMAS.

Lesson No. 1.

NEW YORK.

Published by WM HALL & SON 239 Broadway.

Boston
HENRY TOLMAN.

New Orleans
P. P. WERLEIN.

Louisville.
O. P. FAULDS & CO.



Entered according to Act of Congress A.D. 1857 by Wm Hall & Son in the Clerk's Office of the District Court of the Southern District of New York

352

Deposited in Clerk's Office to Dist. Ct. July 8, 1857

"BE QUIET DO, I'LL 'CALL MY MOTHER!"

J. R. Thomas.

SCHERZANDO.

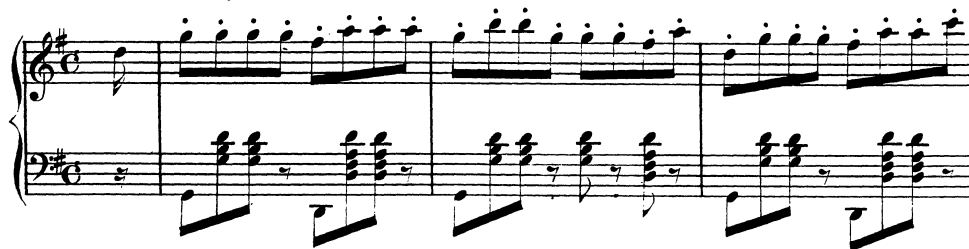

As Kate was sit-ting in a wood, Be-neath an oak tree's leafy cover,
 He saw her an-ger was sincere, And lov-ing-ly be-gan to chide her,
 He talk'd so long and talk'd so well, And vow'd he meant not to de-ceive her,

The first vocal line is in 6/8 time, marked 'SCHERZANDO'. It features a treble and bass staff. The treble staff has a key signature of one sharp (F#) and a melody of eighth notes. The bass staff has a key signature of one sharp (F#) and a melody of eighth notes, with some chords.

Mu-sing in plea-sant sol-i-tude— Who should come by, but John, her lover! He
 Then wi-ping from her cheek the tear, He sat him on the grass be-side her; He
 Kate felt more grief than she could tell When with a sigh he rose to leave her; "Oh!

The second vocal line is in 6/8 time, marked 'SCHERZANDO'. It features a treble and bass staff. The treble staff has a key signature of one sharp (F#) and a melody of eighth notes. The bass staff has a key signature of one sharp (F#) and a melody of eighth notes, with some chords.

press'd her hand, he kiss'd her cheek, Then warm-er glow-ing kiss'd the other, While
feign'd such pret - ty am' - rous woe, Breath'd such sweet vows one af - ter 'tother, She
John" said she, and must you go, I love you bet - ter than all oth-er, There

she ex - claim'd and strove to shriek: Be
could but smile and whis - per'd love, Be
is no use to hur - ry so, I

quiet do, I'll call my mother! Be quiet do, I'll call my mother!
quiet do, I'll call my mother! Be quiet do, I'll call my mother!
ne-ver meant to call my mother! I ne-ver meant to call my mother!

CHORUS.*

5

1st Tenor.

Be qui-et, be qui-et, I'll call, I'll call my moth-er! Be

2nd Tenor.

Baritone.

Be qui-et, be qui-et, I'll call, I'll call my moth-er! Be

Bass.

PIANO.

qui-et, be quiet, I'll call, I'll call my mother!

qui-et, be quiet, I'll call, I'll call my mother!

4026

* This Chorus may be adapted to mixed voices by giving the Baritone part to the Alto and the First Tenor part to the Soprano.
Clayton.