

# Trio Sonata for Violin, Viola da Gamba, and Cembalo

## Op. 2, No. 2

Johann Philipp Krieger  
(1649 - 1725)

Andante. (♩ = 84)

10

Largo. (♩ = 84)

18

26

35

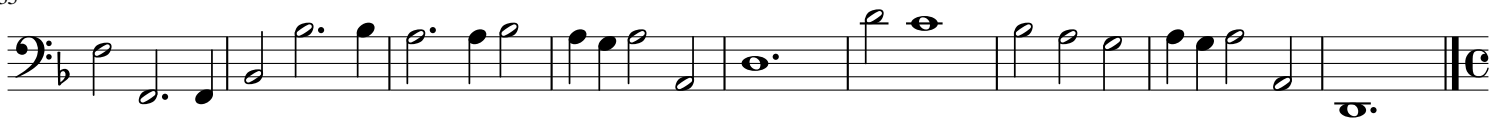

Presto. (♩ = 108)

7

11

16

20

24

28

31

35

40

Largo. (♩ = 84)

44

56

65

75

**Aria d'Inventione.**

**1. Andante. (♩ = 80)**

**2.**

**3.**

20

**4.**

**5.**

29

**6.**

35

42

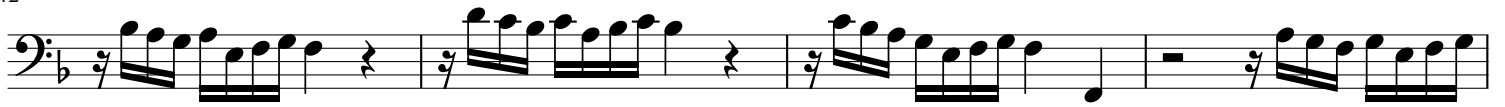

7.

46

51

8.

57

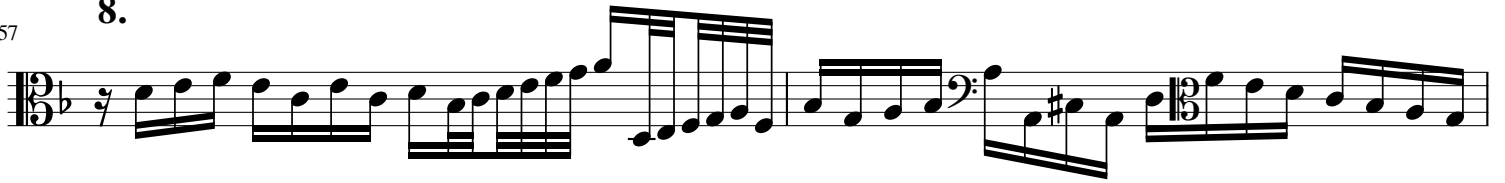

59

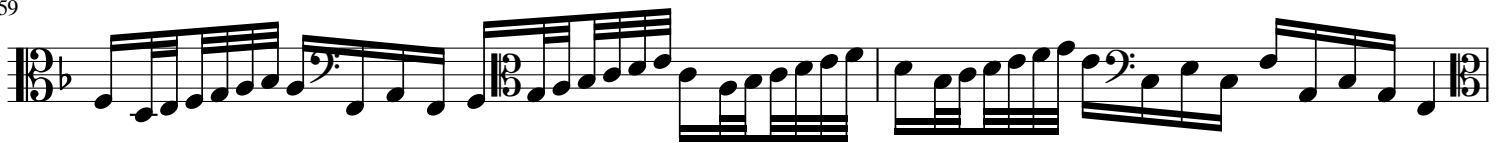

9.

61

66

68

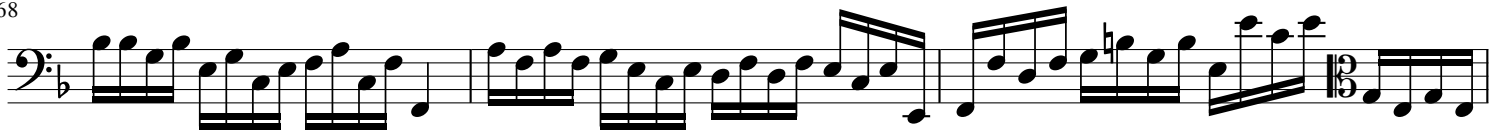

10.

71

74

