7 - Gott der Vater wohn' uns bei

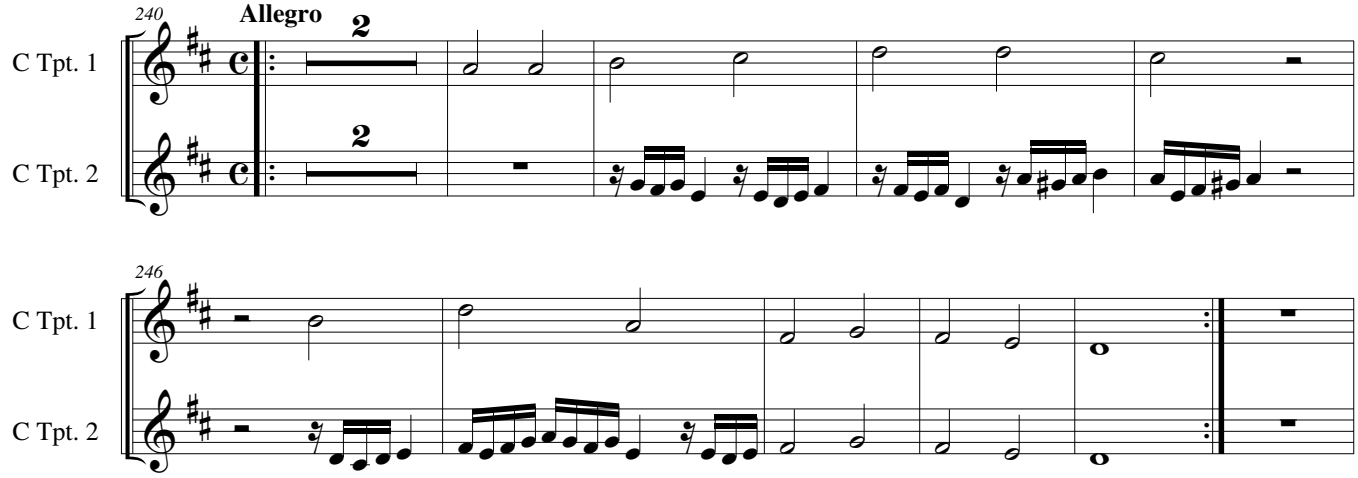

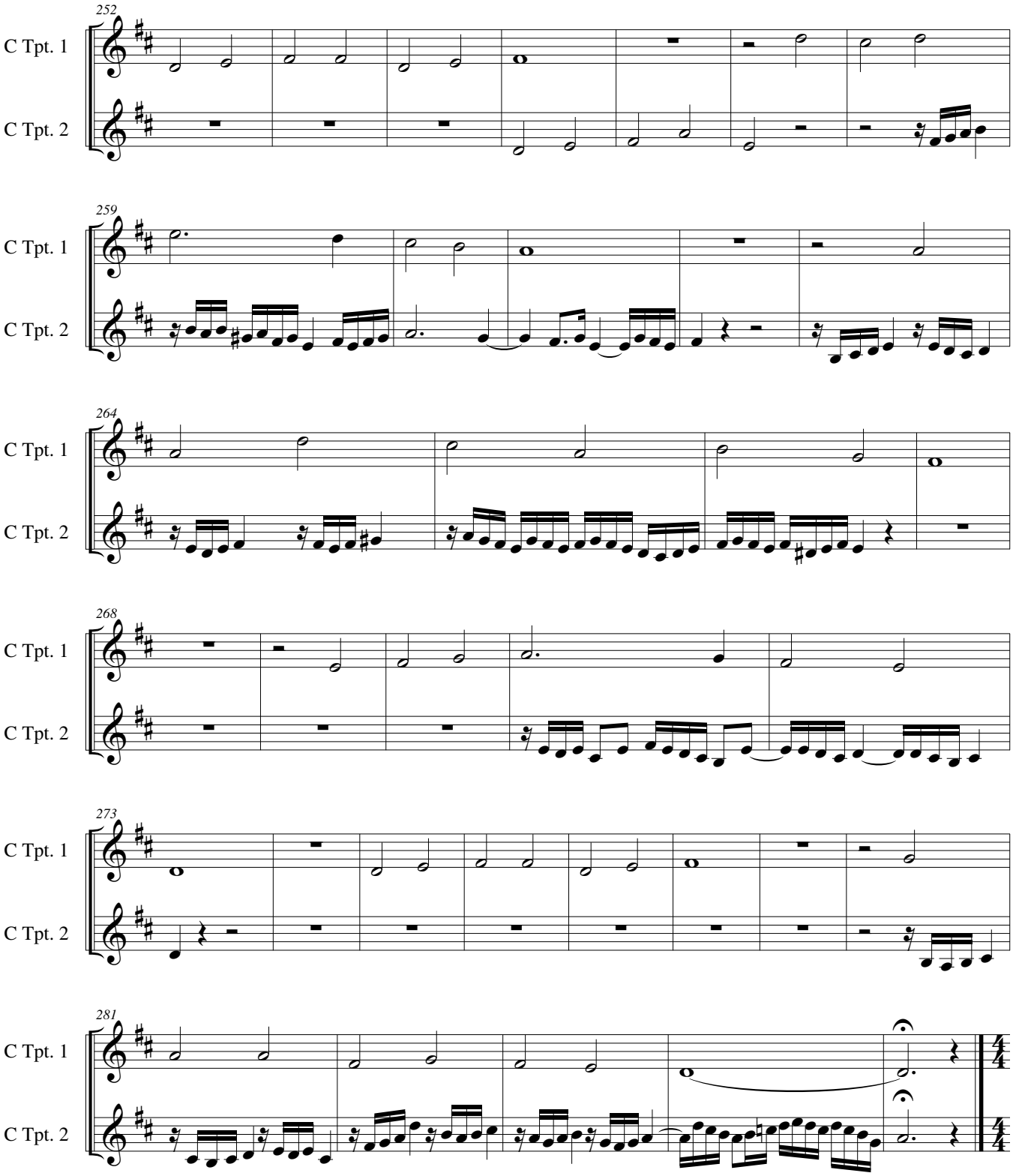
252
C Tpt. 1
C Tpt. 2
259
C Tpt. 1
C Tpt. 2
264
C Tpt. 1
C Tpt. 2
268
C Tpt. 1
C Tpt. 2
273
C Tpt. 1
C Tpt. 2
281
C Tpt. 1
C Tpt. 2