18 - Wir glauben all' an einen Gott

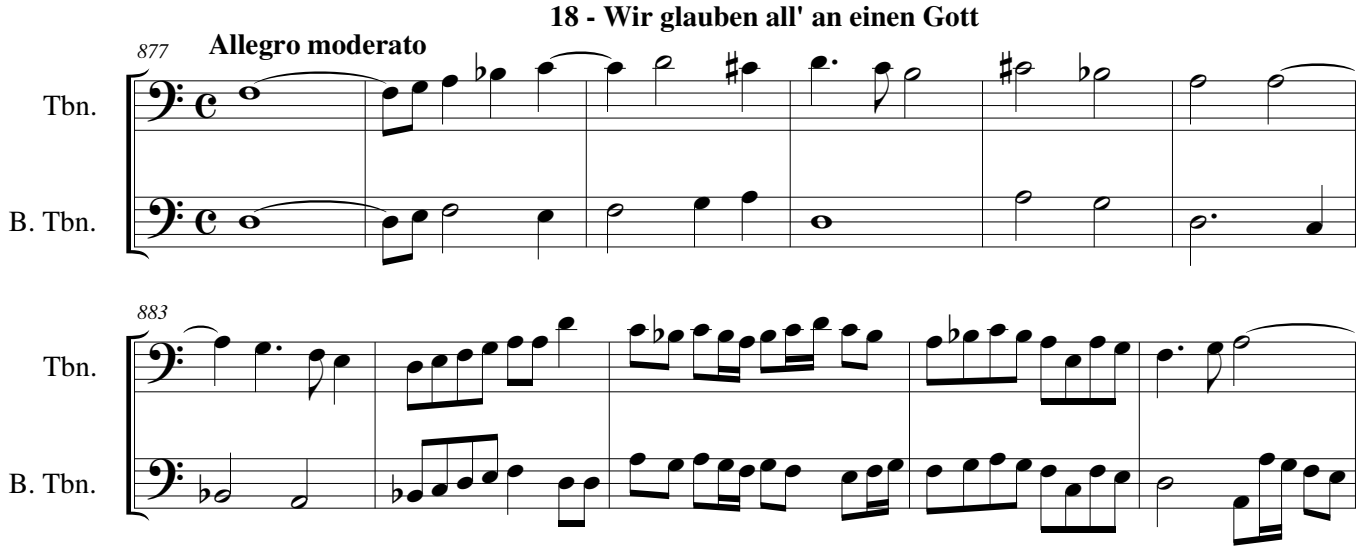

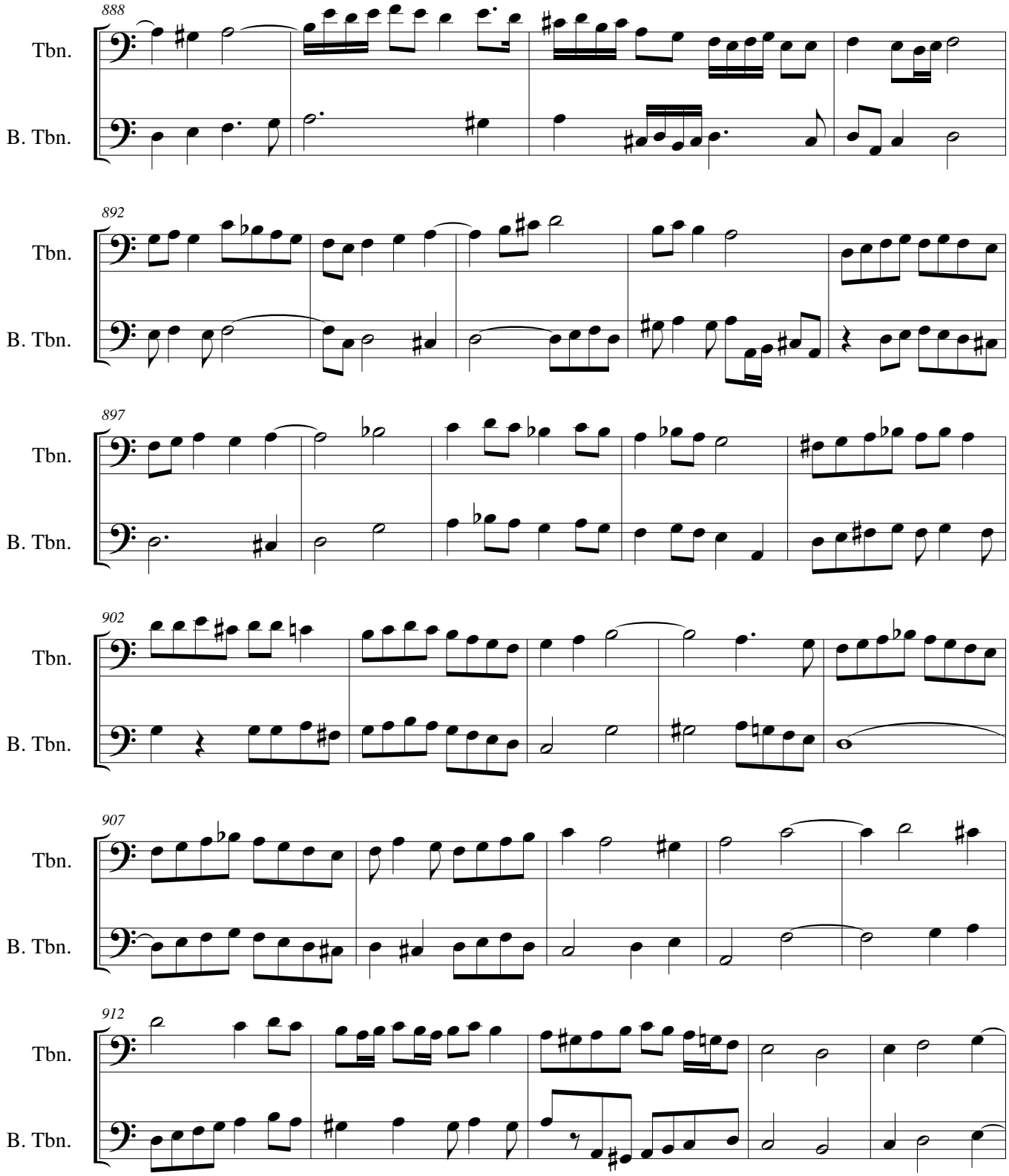
888
Tbn.
B. Tbn.
892
Tbn.
B. Tbn.
897
Tbn.
B. Tbn.
902
Tbn.
B. Tbn.
907
Tbn.
B. Tbn.
912
Tbn.
B. Tbn.
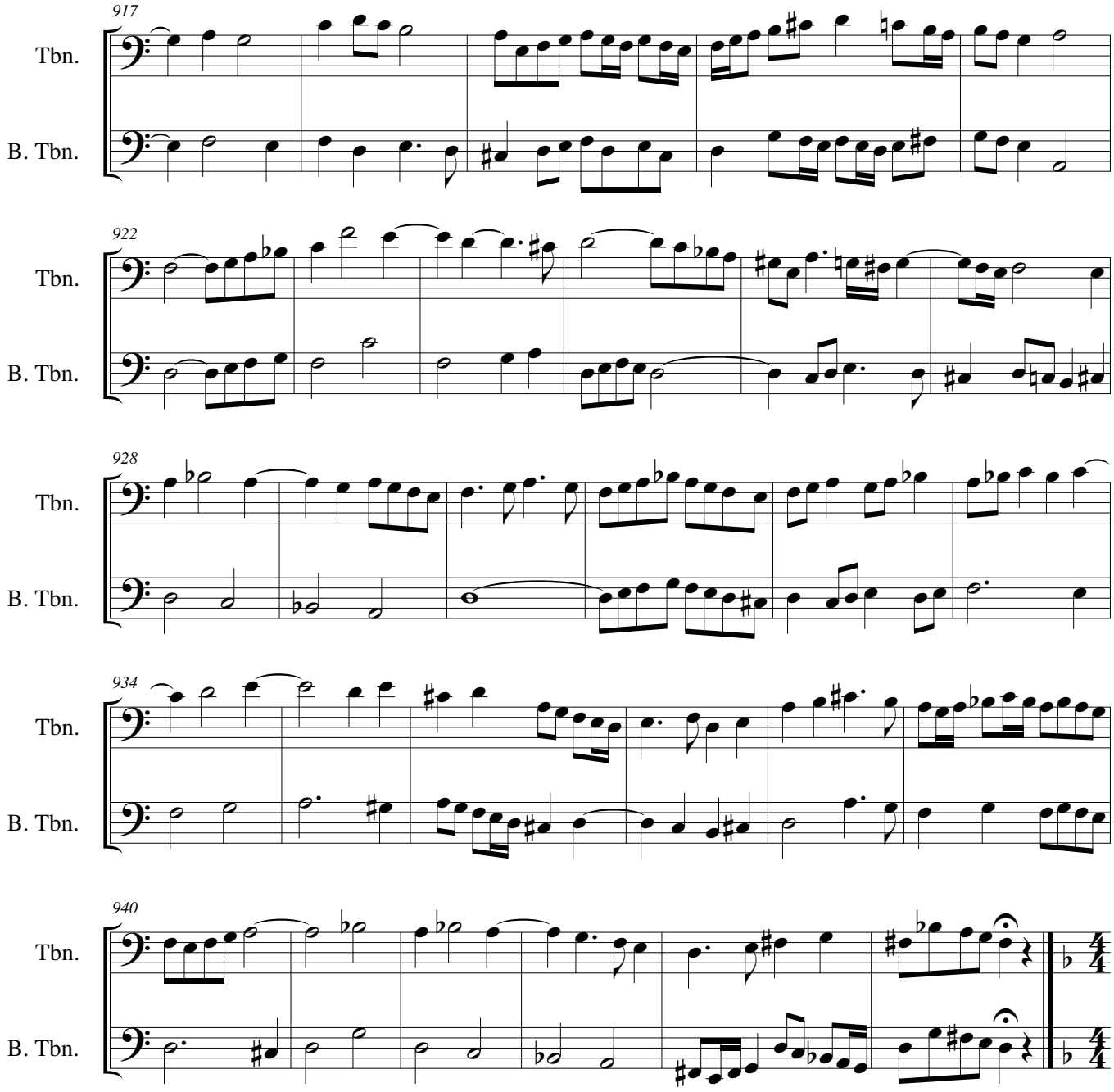
Pachelbel - Chorales Preludes (Part 3) - Trombones