The Gliding Girl

Tango

Alto Saxophone
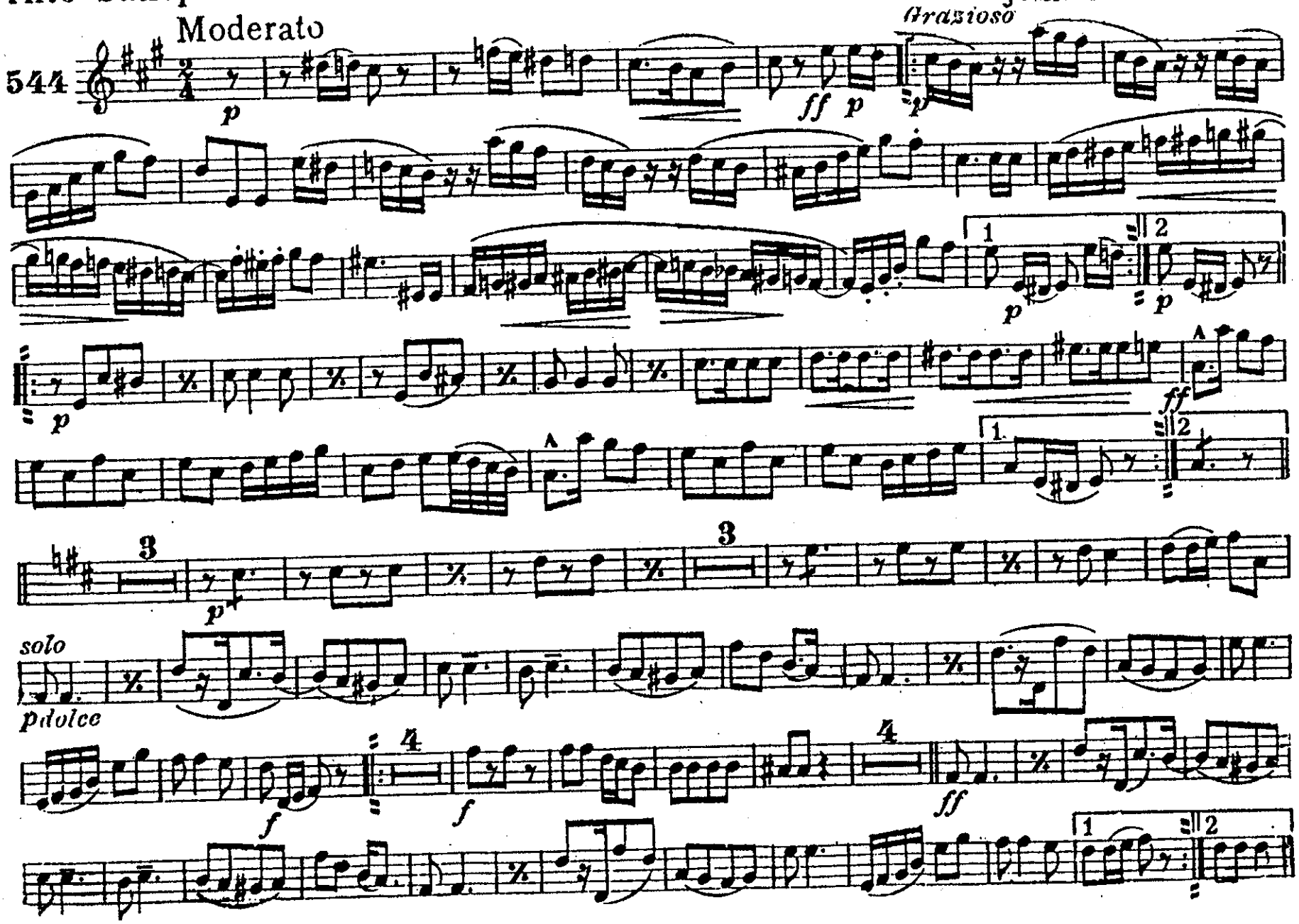
JOHN PHILIP SOUSA