

JOSEPH HAYDN  
(1732-1809)

# 3 STREICHTRIOS

*op.53 für Violine, Viola und Violoncello*

*nach den 3 Klaviersonaten Hob.XVI:40-42*

*Komponiert 1784 und für Streichtrio 1789 Herausgegeben*

*à son Altesse Madame la Princesse Marie Esterhazy  
Née Princesse de Lichtenstein*

*Herausgegeben 2017 von*

ORFEO MANDOZZI

VIOLA

Viola

Herausgegeben von  
Orfeo Mandozzi  
Wien 2017

# Streichtrio

Op. 53 Nr. 1 in G Dur

Joseph Haydn  
(1732-1809)

**Allegretto e innocente**

54

*p* *f* *p* *fz*

61

*f* *fz*

66

*p* *f* *fz* *p*

72

*p* *f* *pp*

78

*pp* *p* *fz*

83

*calando*

*p*

88

*cresc.* *f* *ff*

93

*calando* *p* *pp* *p*

99

*ff* *fz* *dimin.* *f*

104

*dimin.* *p* *f* *p* *f*

Viola

4

1 **Presto.**

44

48

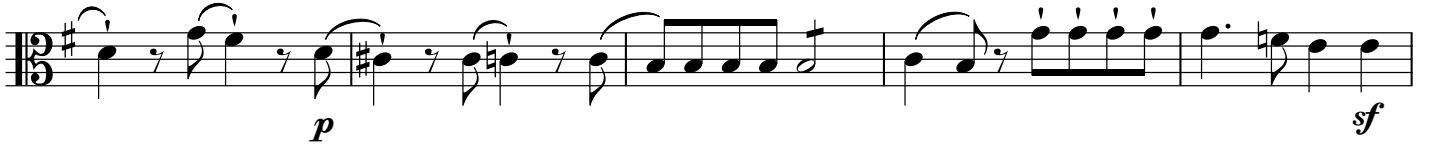

53

57

63

69

74

80

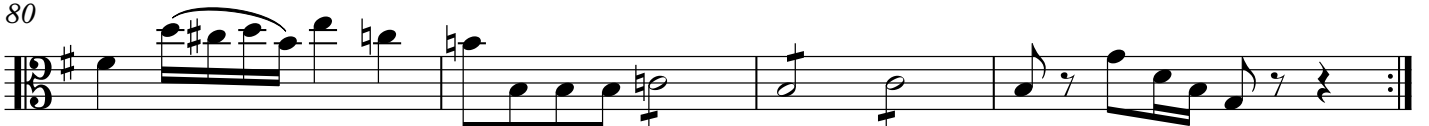

Please print or copy page 7 separately and attach to page 8 in order to avoid page turns

## Streichtrio

Op. 53 Nr. 2 in B Dur

Joseph Haydn  
(1732-1809)

Allegro

8 *f* *fz* *fz*

14 *p*

20 *p* *p*

26 *ff* *p* *f*

29

33

37

41 *p* *f*

47 *sf* *p*

51 *cresc.* *sf* *p*

Viola

8

56

63

69

73

78

81

84

87

89

97

104

110

*p* *p*

116

*ff* *p* *sf*

122

*sf*

125

*sf*

129

133

137

143

*fz* *p*

147

*cresc.* *fz* *p*

Viola

10

**Allegro di molto.**

VI.  
*p*

16

24

40

50

58

67

75

84

93

100

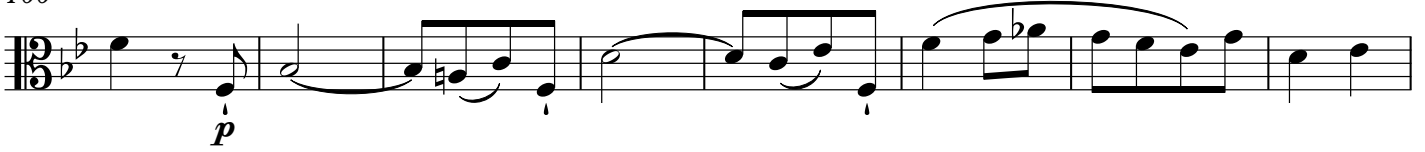

108

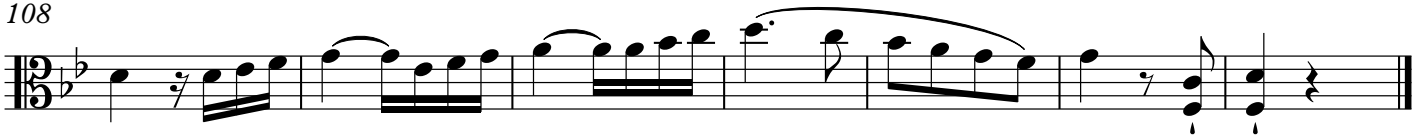

# Streichtrio

Op. 53 Nr. 3 in D Dur

Joseph Haydn  
(1732-1809)

Andante, con espressione

Measures 1-6: *p*, *sf*, *sf*, *sf*, *f*, *>* *p*

7

Measures 7-12: *p*, *sf*, *p*, *p*, *f*, *p*

13

Measures 13-19: *p*, *sf*, *sf*, *sf*, *f*, *fz*, *f*, *p*

20

Measures 20-26: *p*, *p*, *p*, *p*, *f*, *f*, *p*

27

Measures 27-31: *f*, *f*, *p*, *p*, *f*

32

Measures 32-38: *f*, *f*, *sf*, *sf*, *sf*, *f*, *fz*, *fz*, *f*

39

Measures 39-44: *p*, *p*, *p*, *f*, *f*, *f*

45

Measures 45-48: *f*, *f*, *f*, *p*

51

55

61

66

72

77

83

90

95

101

Viola

14

Vivace assai

118

128

136

146

154

163

172

180

189

200
