

dep. for copy Right by John F. Niems as Pri.  
 August 26 1879

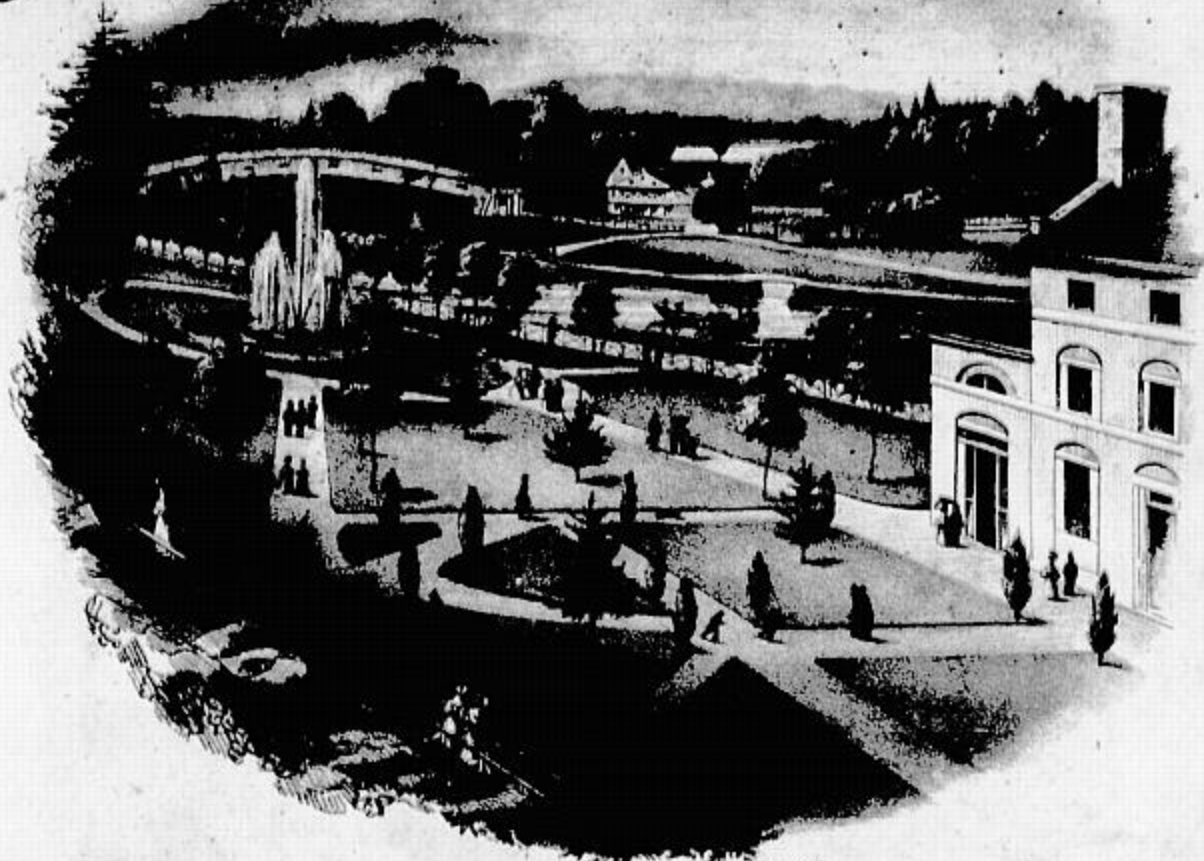

Hudson's Landing 119 Nassau St. N.Y.

Fairmount from the first Landing.

## THE FAIRMOUNT QUADRILLES.

Selected & arranged for the

Piano Forte.

And respectfully dedicated to

Miss Agnes Franciscus  
 (of Baltimore)

by

JOHN H. HEWITT.

Price 50 Cts

PHILADELPHIA.

Published by John F. Niems, 70, South 5<sup>th</sup> St.

Entered, according to Act of Congress in the year 1876, in the Clerk's Office, by John F. Niems, in the eastern district of Penna.

Waltz.

No 1.

*f* Ped *p* *f* Ped \*

Right & left four.

*p* dol:

Balance & turn partners.

*f* Ped \*

Ladies Chain.

*mf* \*

Half promenade.

*f* Ped \*

*f* Ped \*

CAROLINE.

waltz.

No 2.

LEONORA.

No 3.

Watch.

Forward & back four - back to back.

Lead to the right, chassez out & form the ring.

Ladies chain.

All forward & back turn partners to places.

No 4.

*f* Ped

Ped

1 Forward & back two give right

hands & come between the side.

Forward & back six. cross over two.

*f* Ped

*p* Six hands round. turn partners.

Ped

All Chassez de chasses across

*f* Ped

Ped

"THE WALTZ"

Richter.

No 5.
