TRIO XIII.

Joseph Haydn.

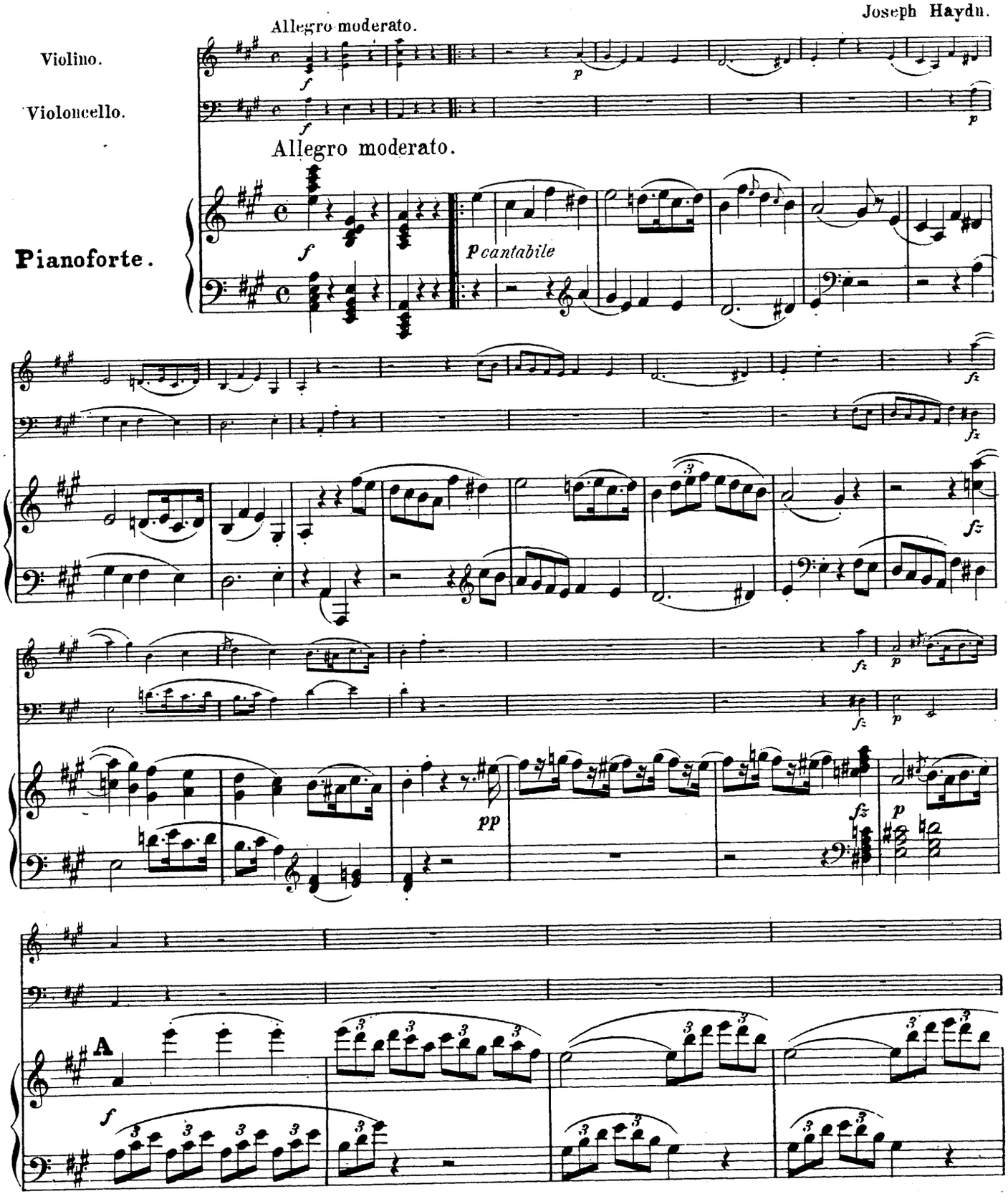

Stich und Druck der Röder'schen Officin in Leipzig.

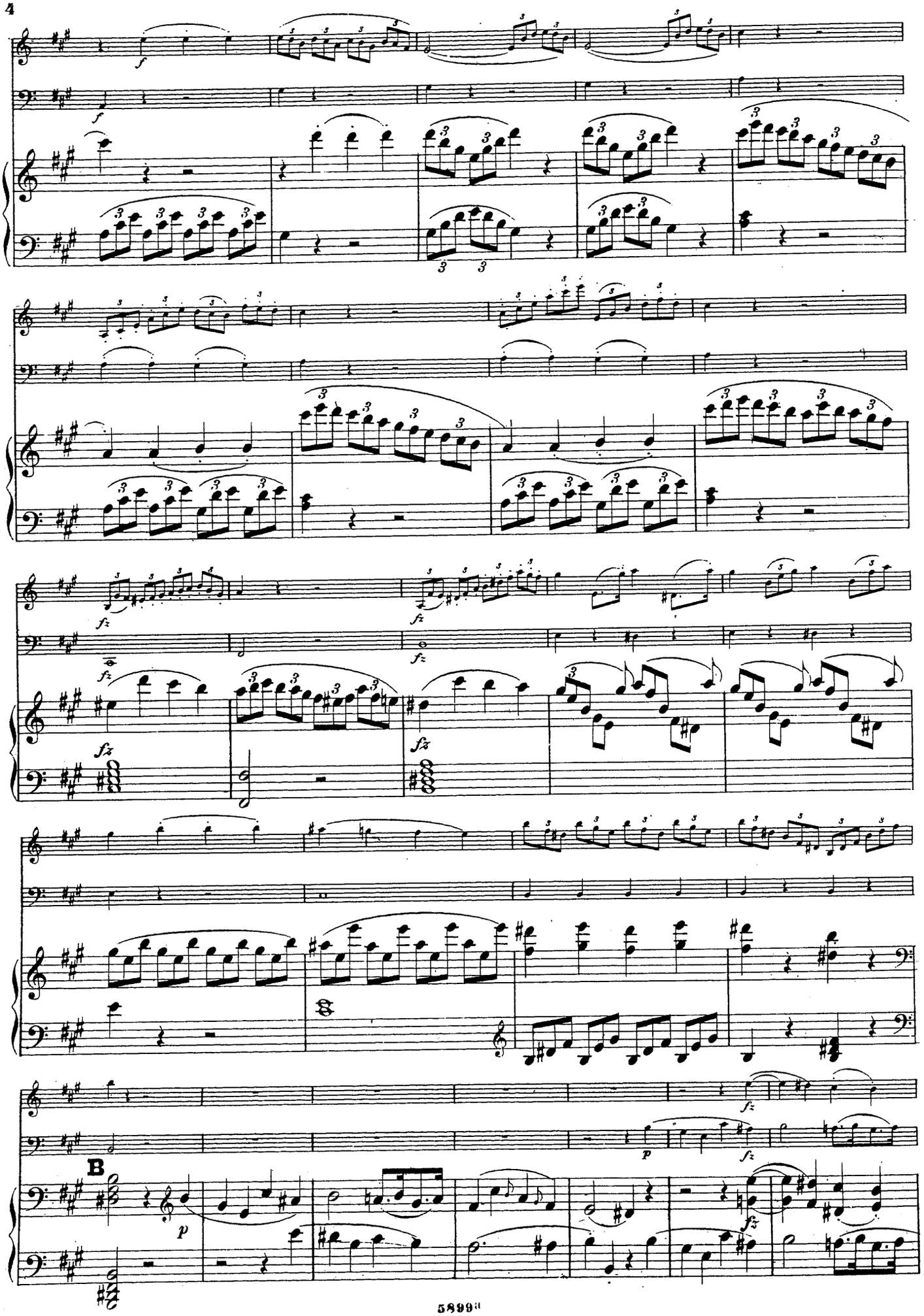
B

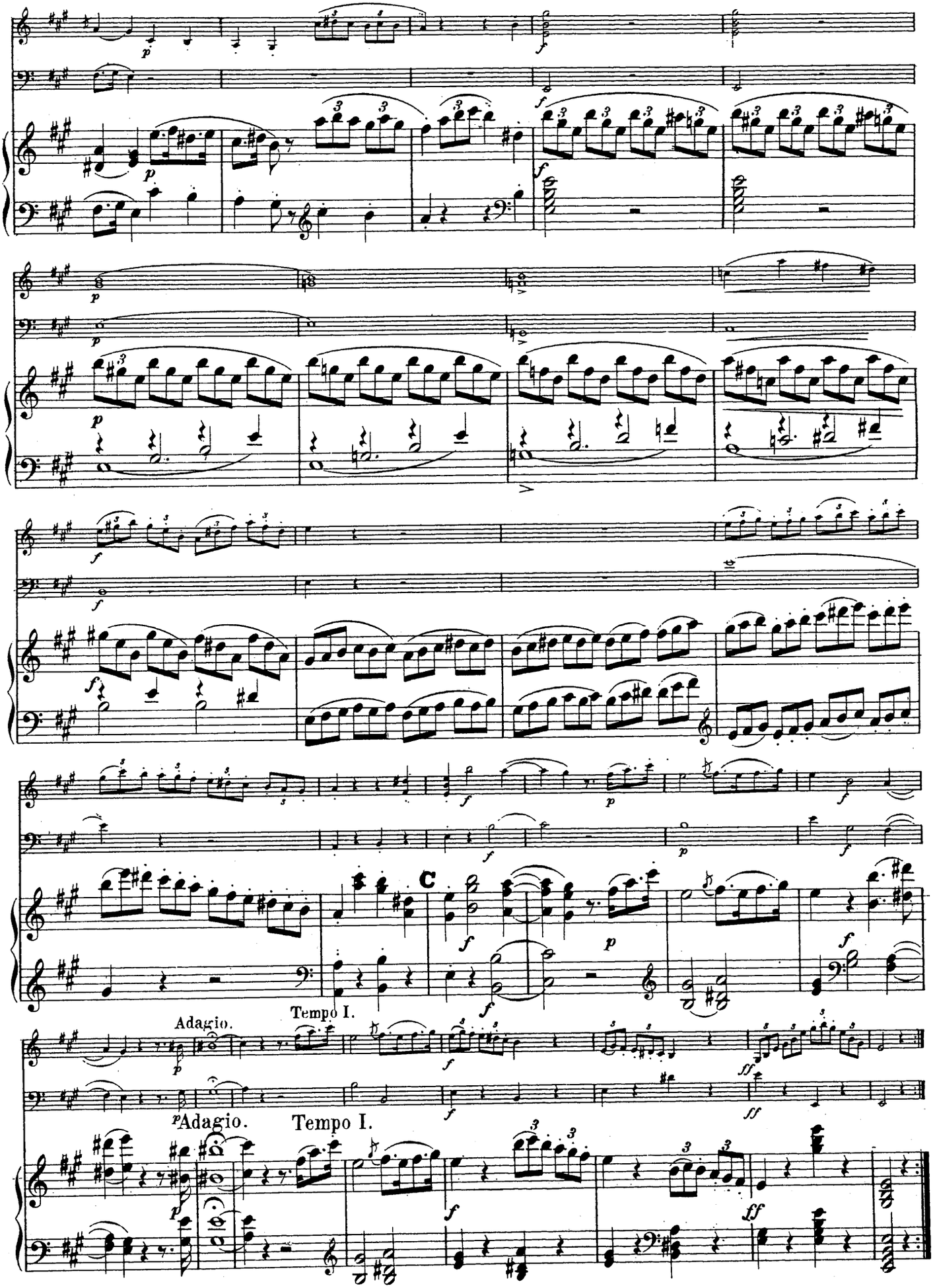
C
Adagio.
Tempo I.
Adagio.
Tempo I.

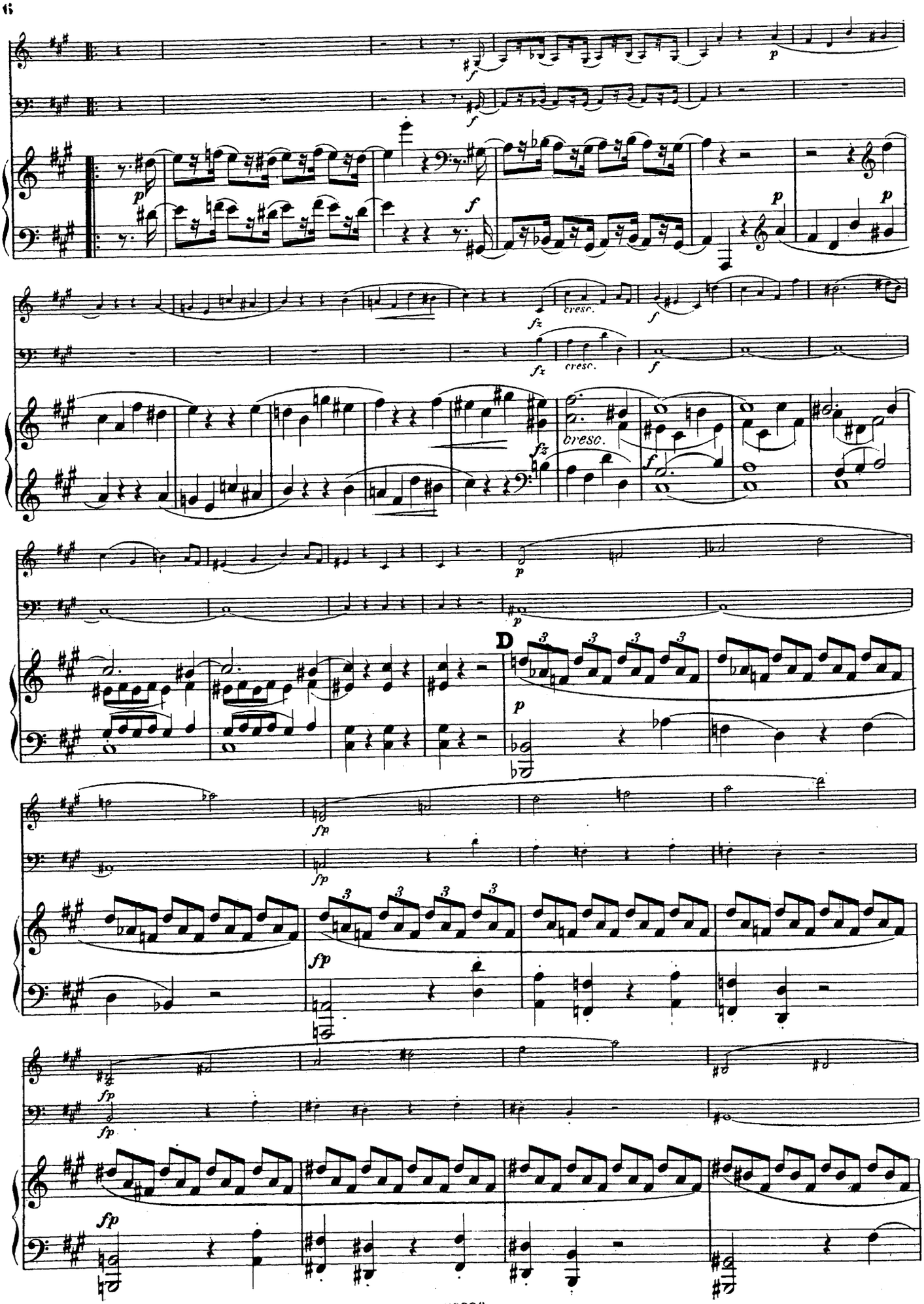
cresc.
cresc.
cresc.
D

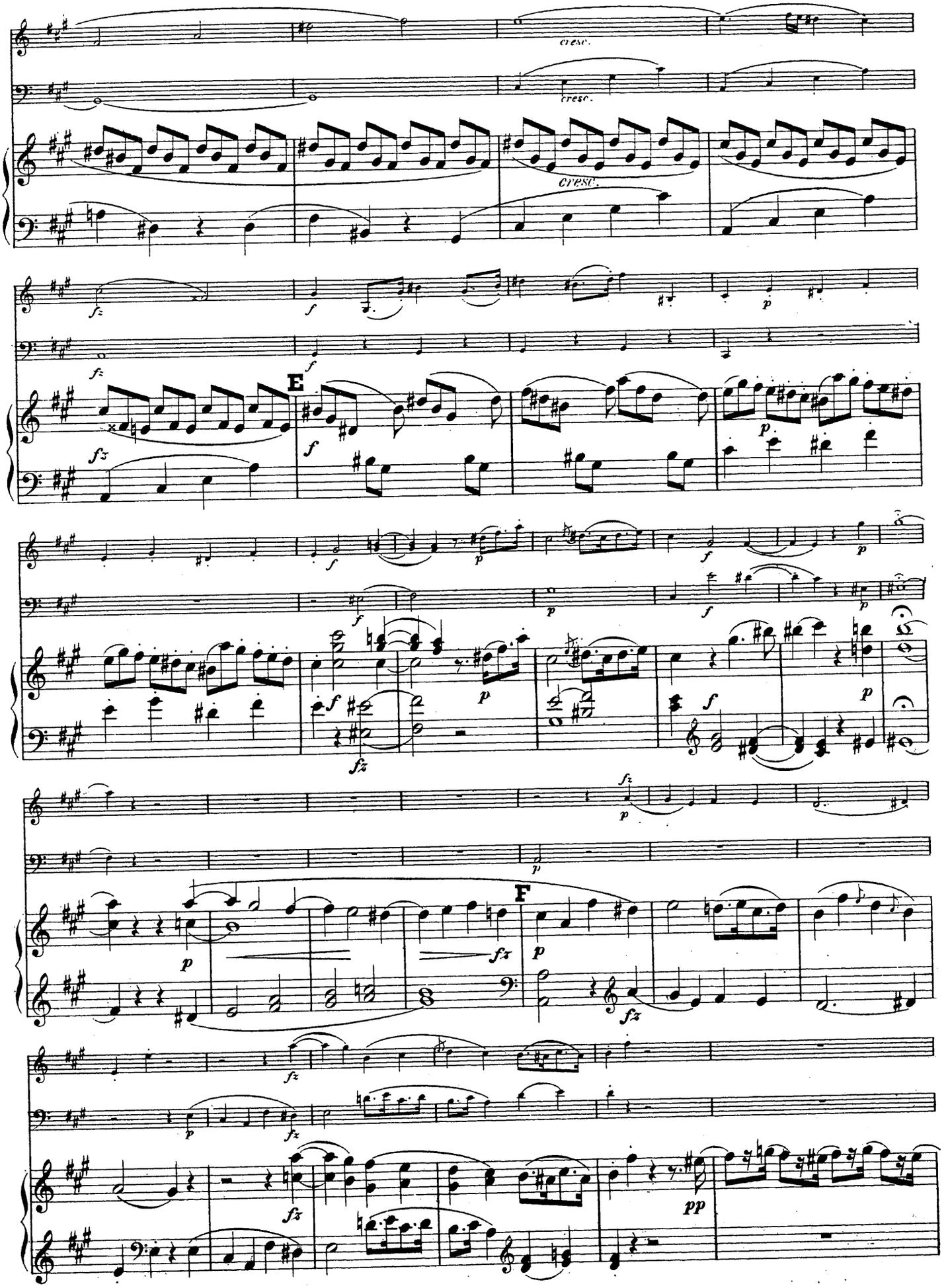
cresc.
cresc.
cresc.
E
F

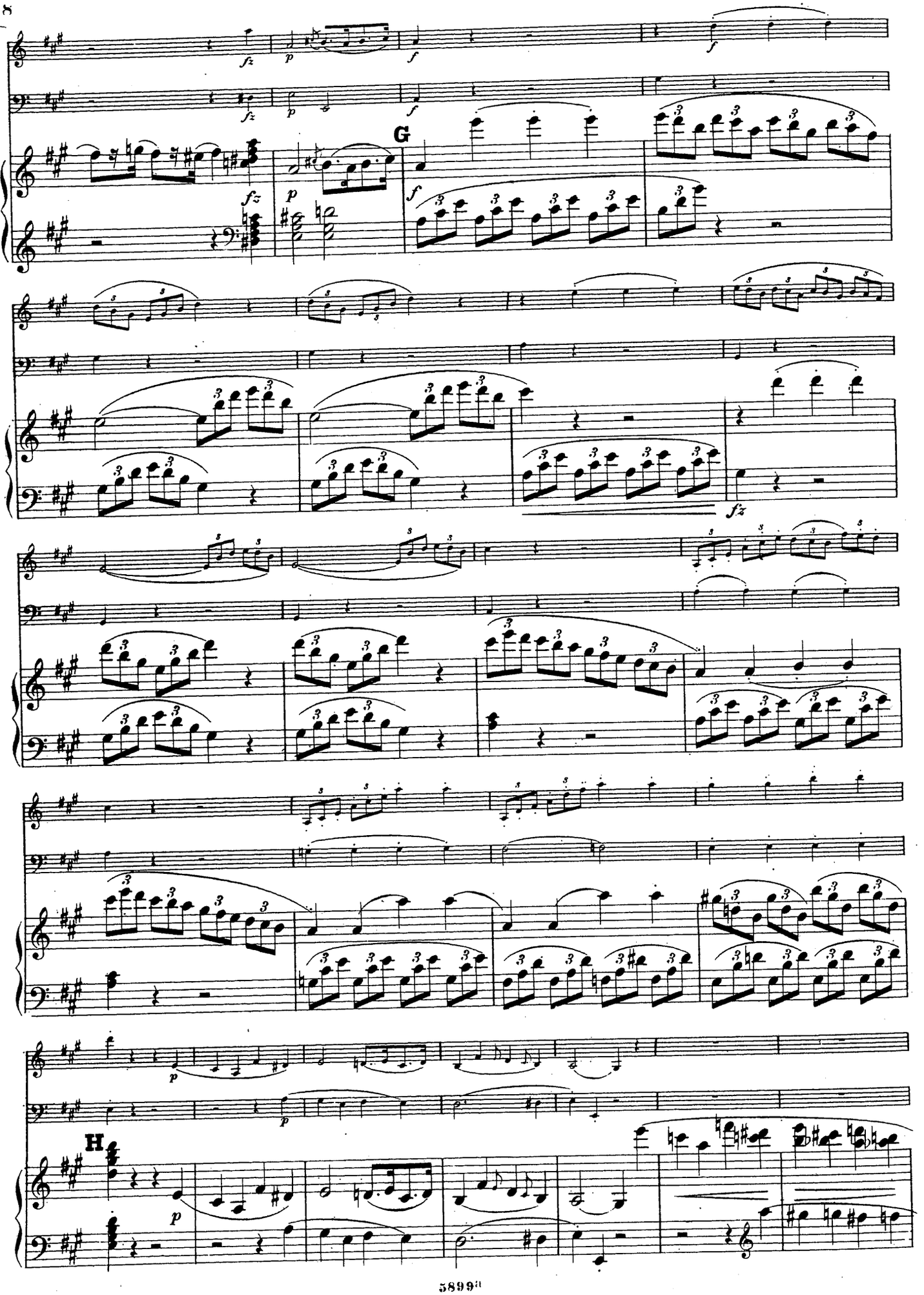
G
H

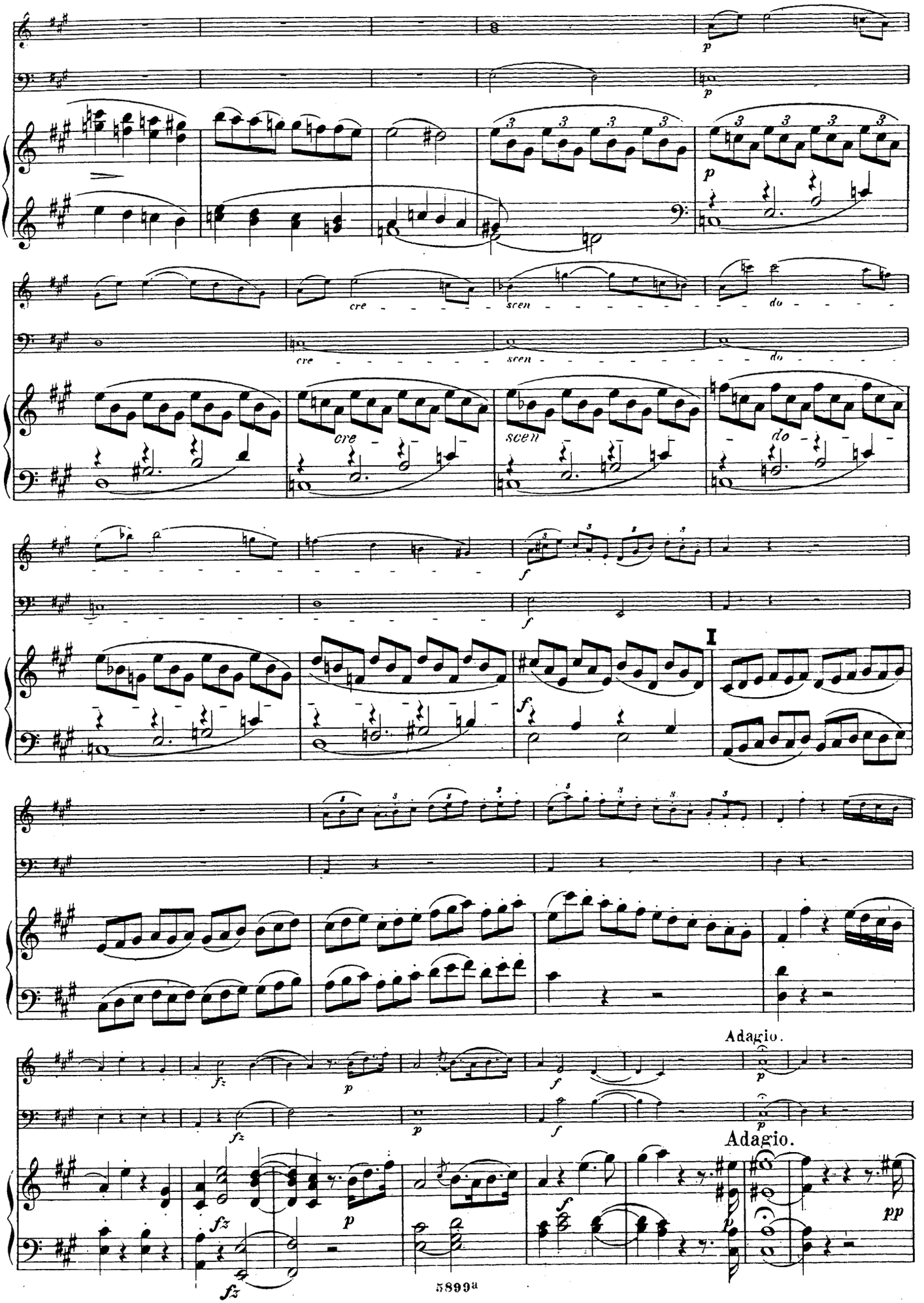
cre
scen
do
I
Adagio.
Adagio.

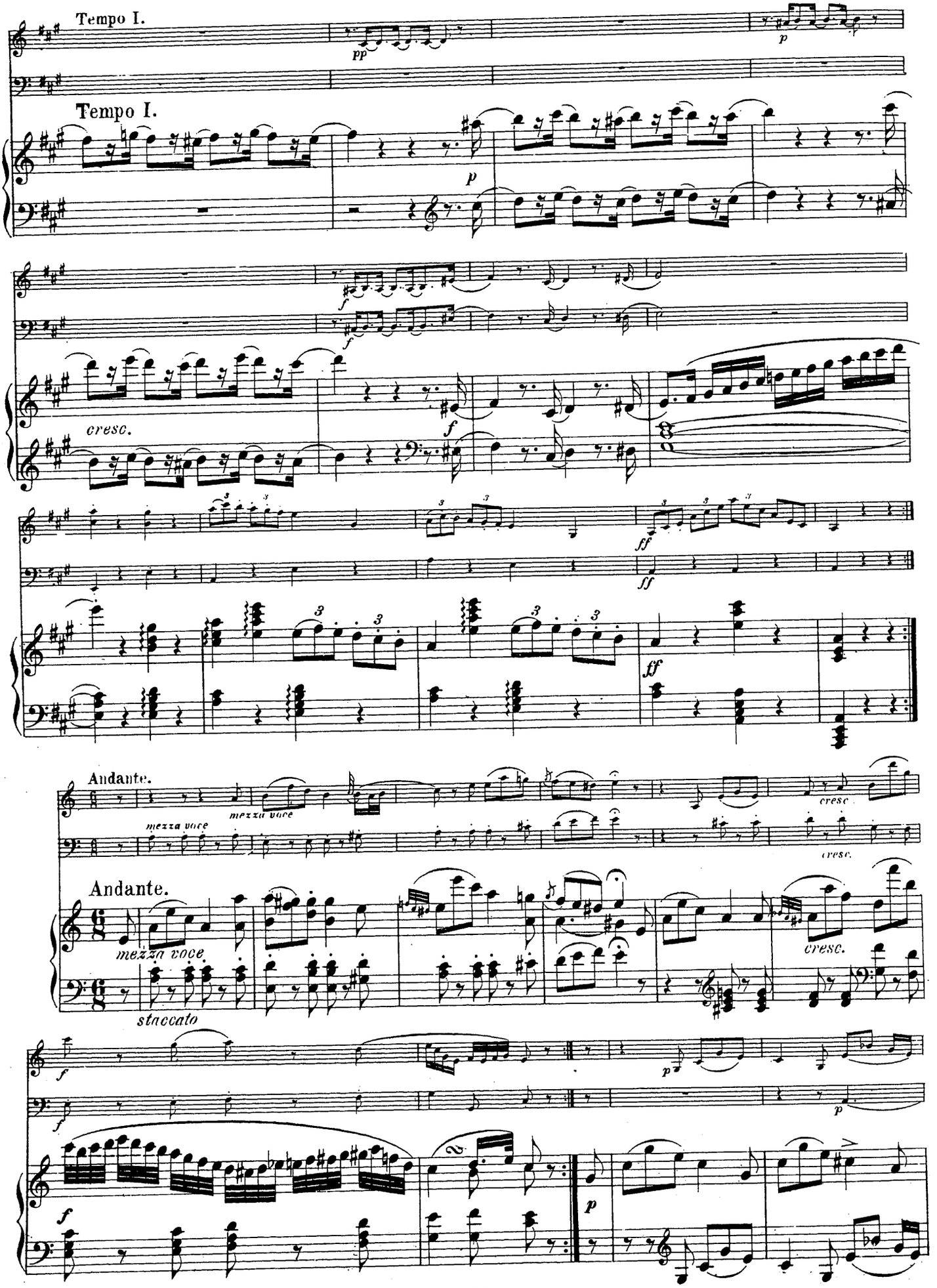
Tempo I.
pp
p
Tempo I.
p
f
f
cresc.
f
ff
ff
ff
Andante.
mezza voce
mezza voce
cresc
cresc.
Andante.
mezza voce
staccato
cresc.
f
p
f
p
p

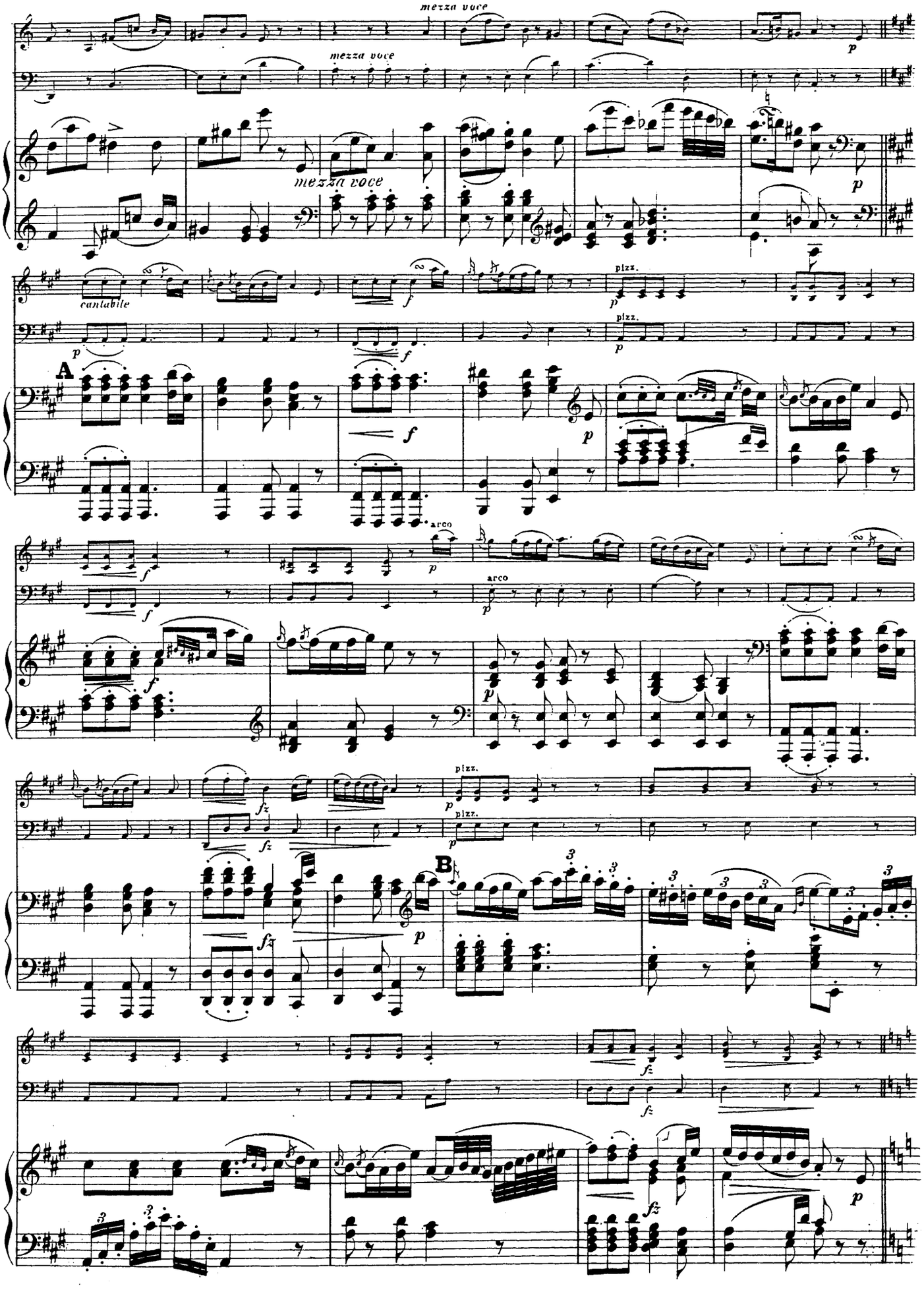
mezza voce
mezza voce
mezza voce
cantabile
pizz.
pizz.
A
arco
arco
pizz.
pizz.
B

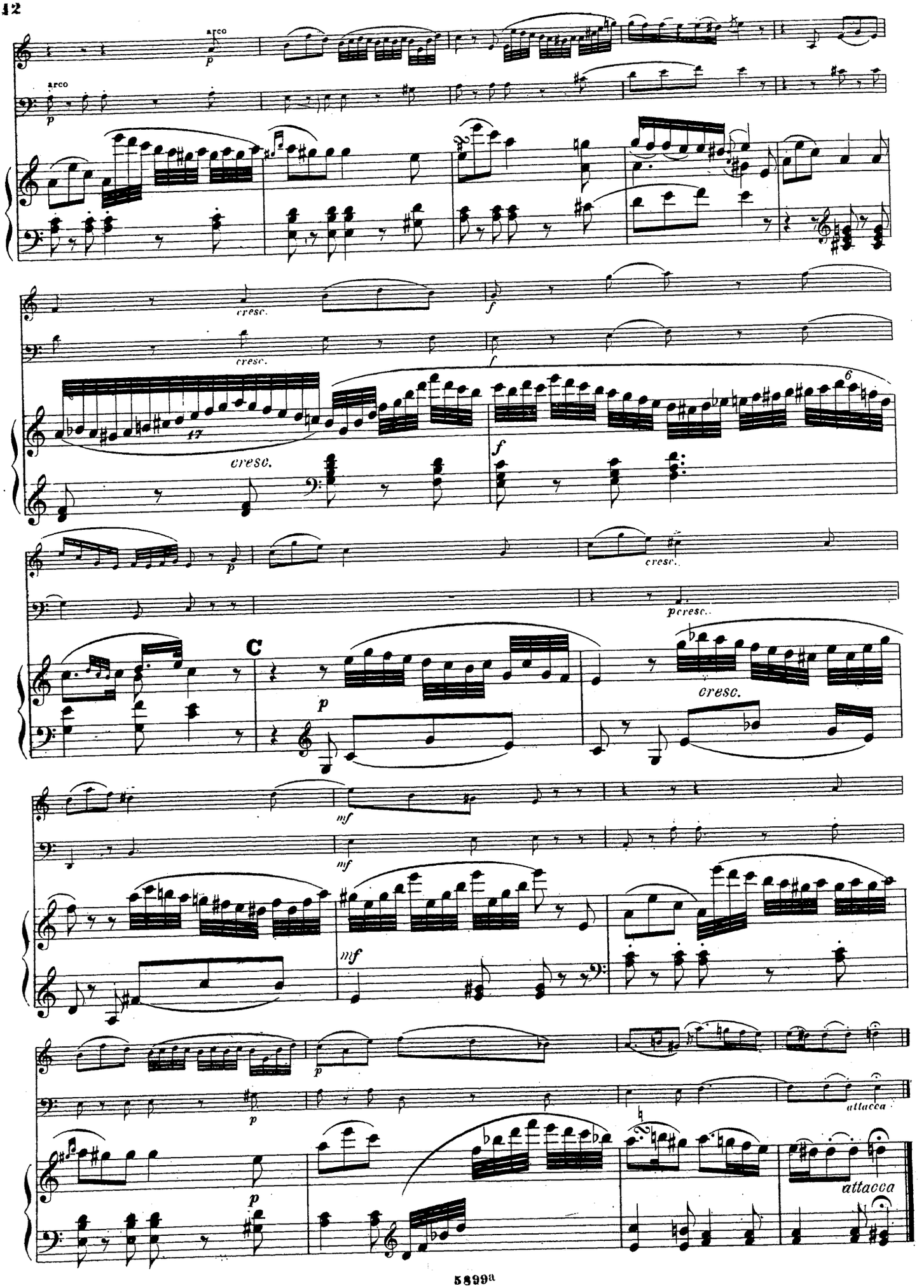
arco
p
arco
p
cresc.
f
cresc.
f
17
cresc.
6
f
p
cresc.
cresc.
C
p
cresc.
mf
mf
mf
p
p
attacca
p
attacca

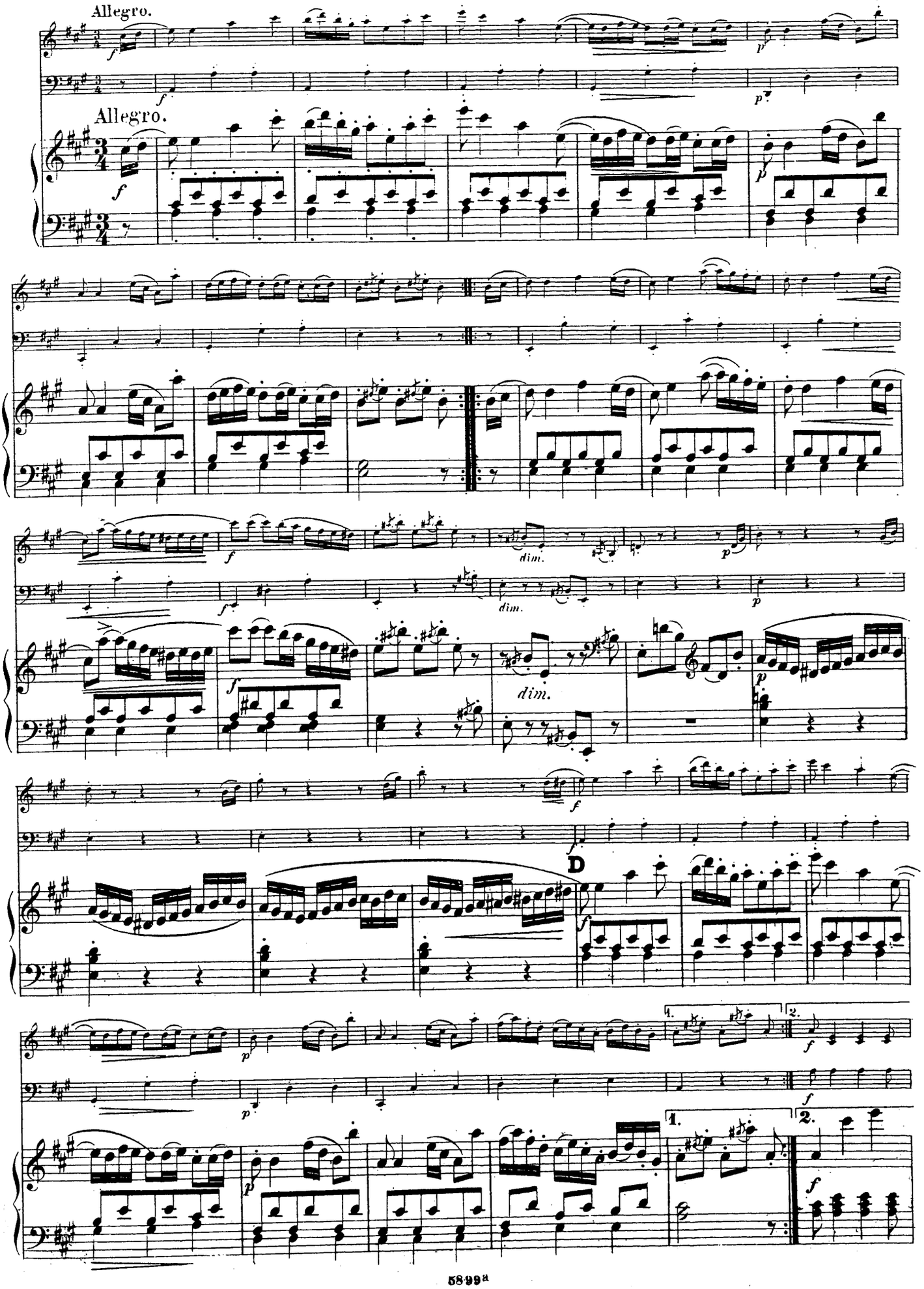
Allegro.
Allegro.
dim.
dim.
dim.
D
1.
2.
1.
2.

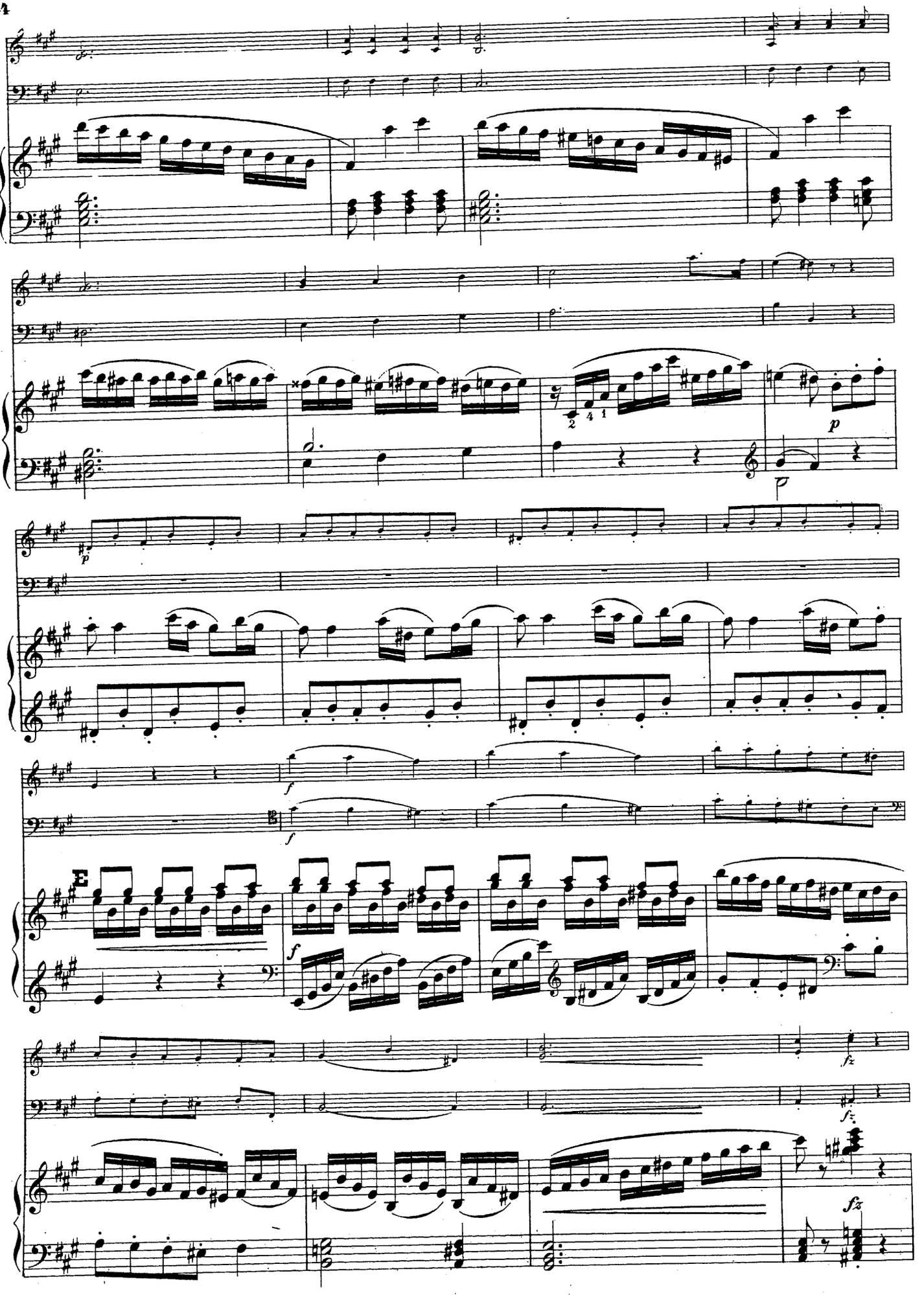
p
p
f
f
E
f
fz
fz
fz

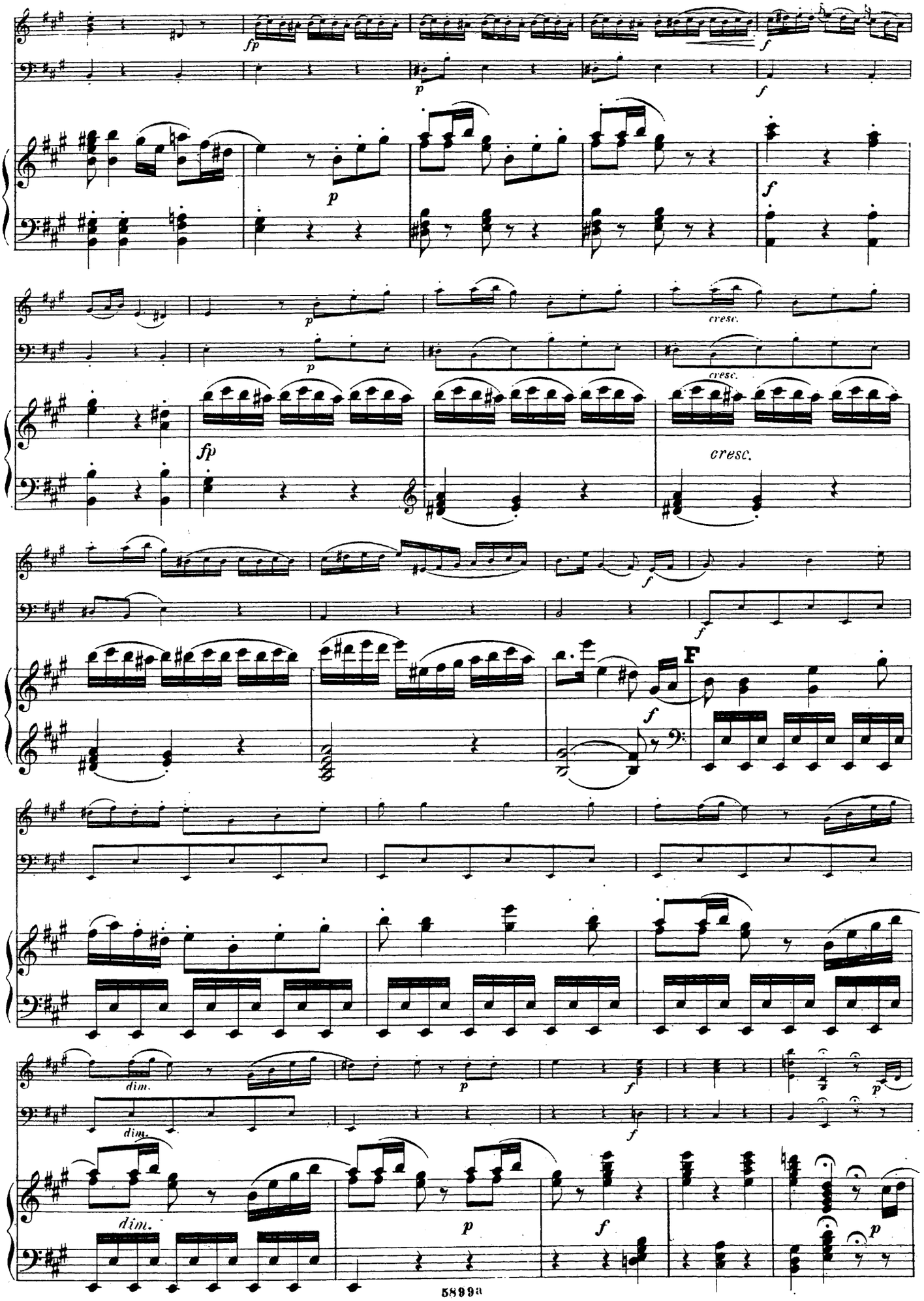
fp
p
f
cresc.
F
dim.

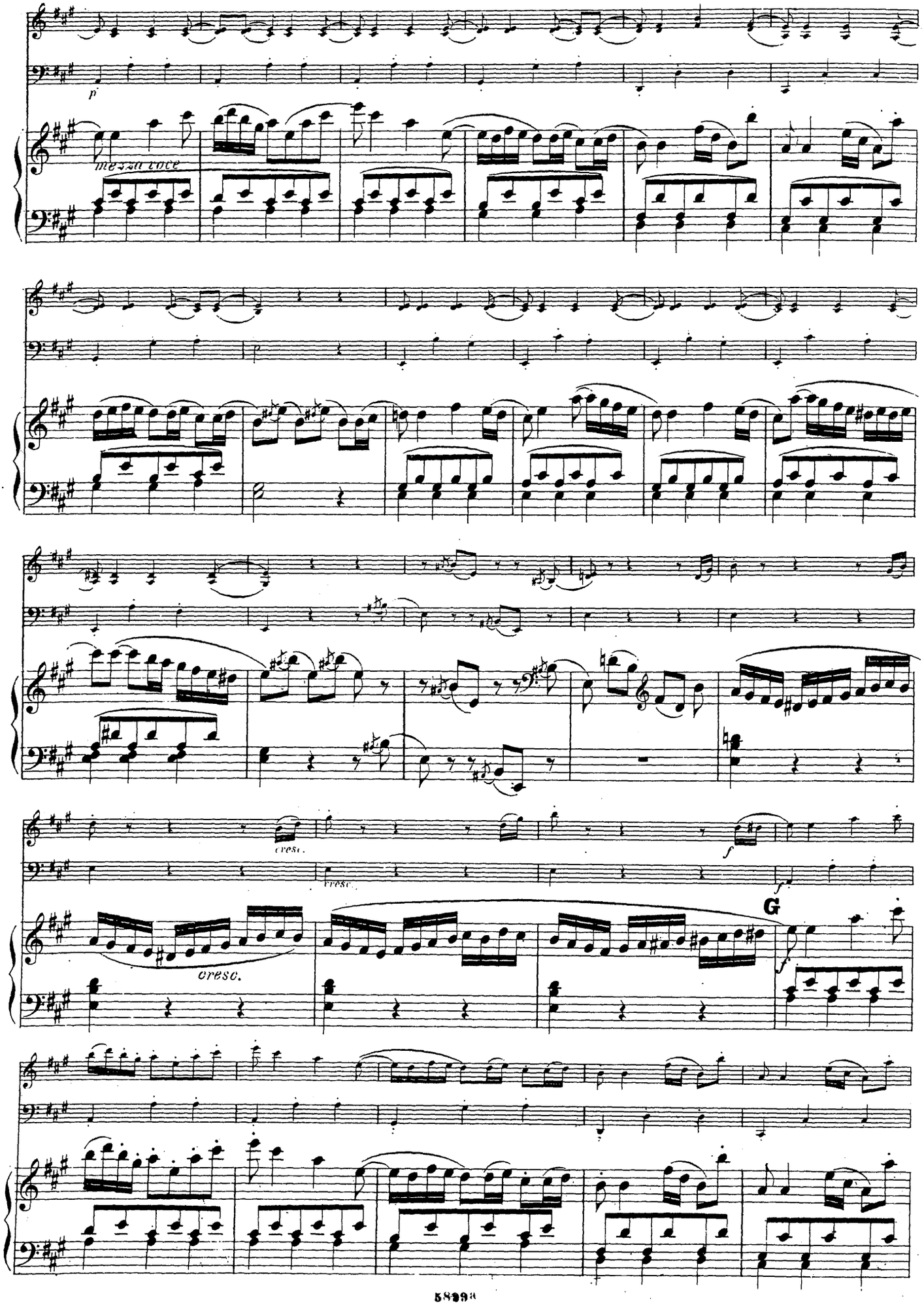
p
mezza voce
cresc.
cresc.
cresc.
f
f
G
f

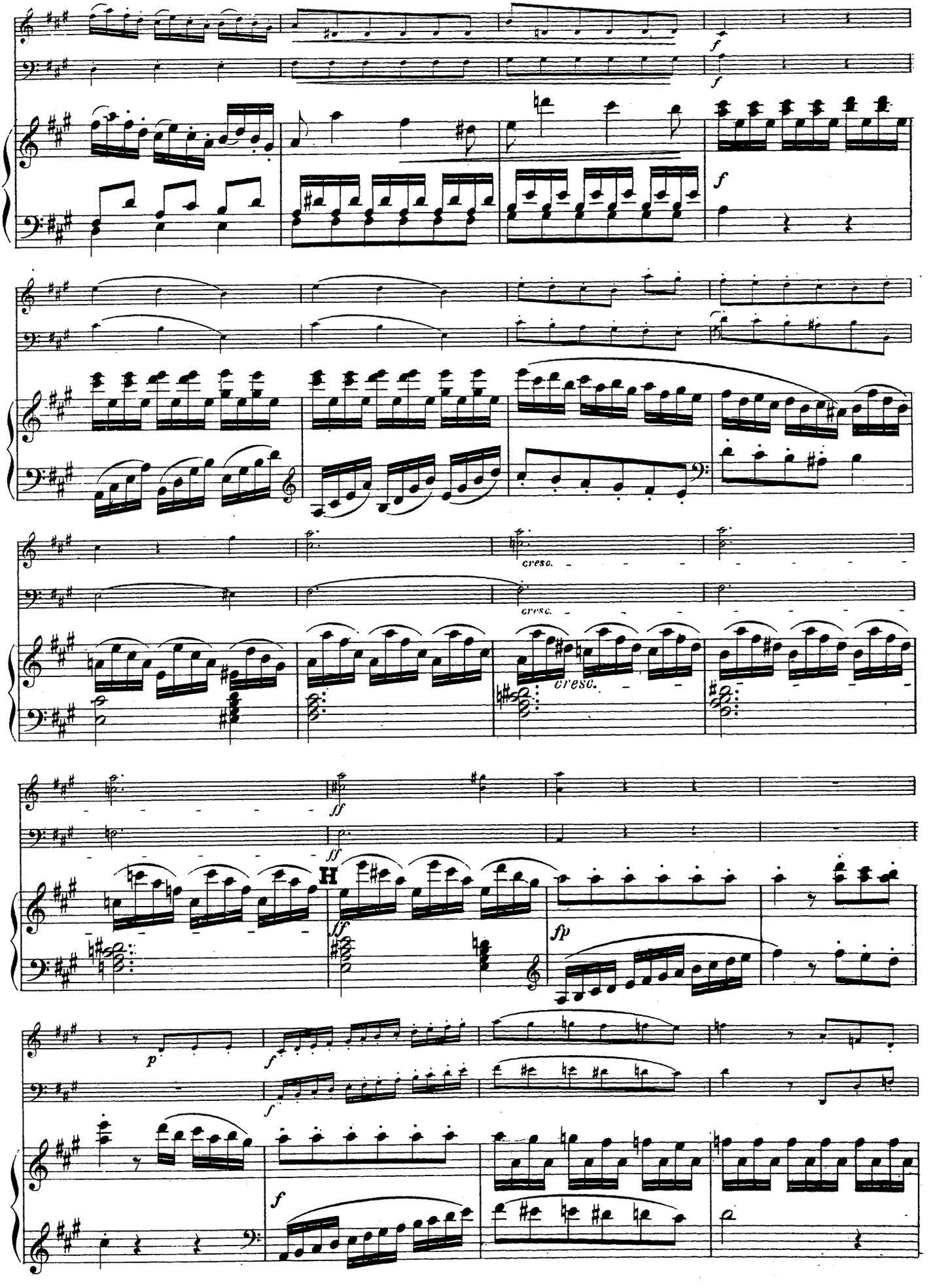
f
f
f
cresc.
cresc.
cresc.
ff
ff
H
ff
fp
p
f
f
f

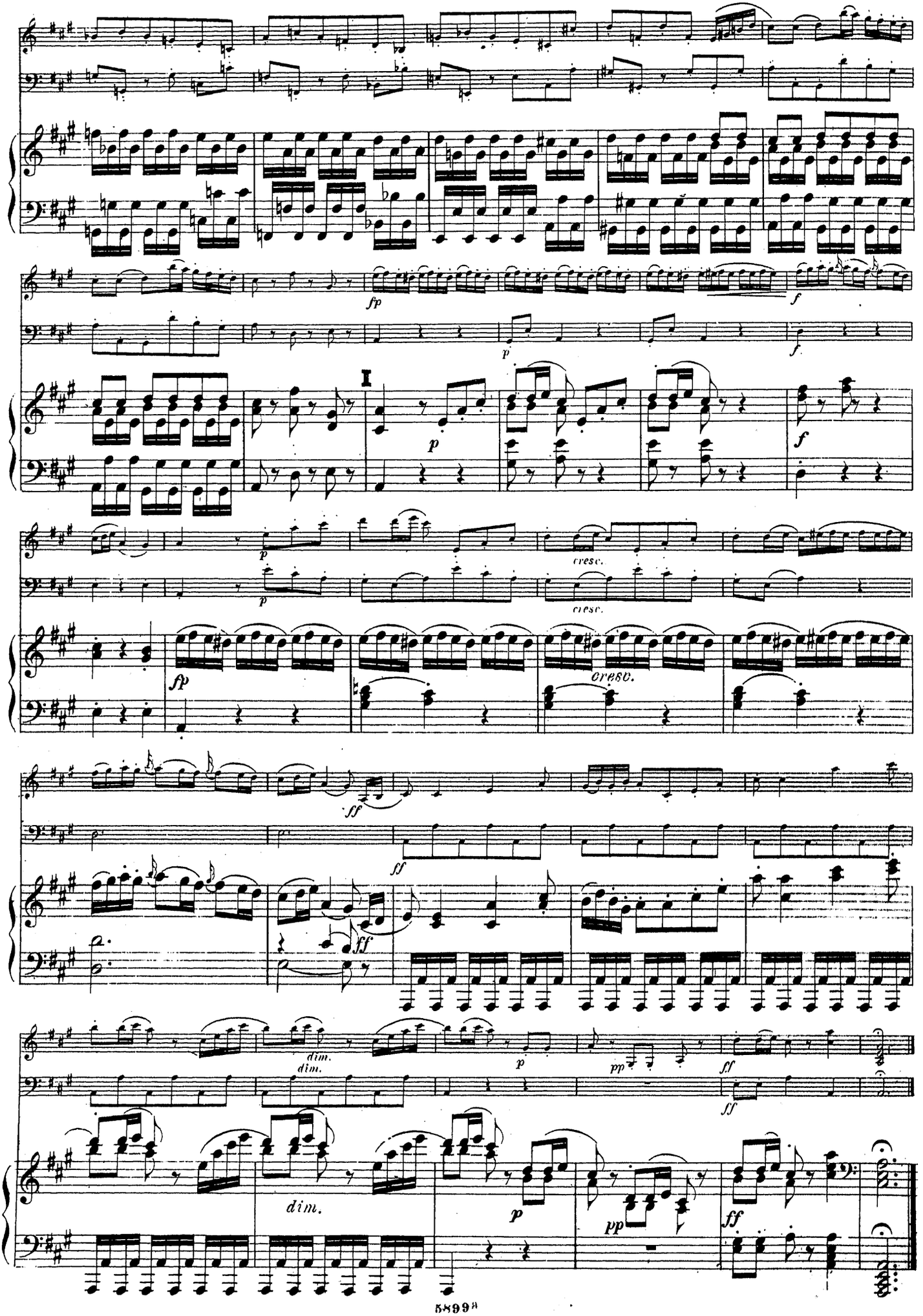
fp
f
p
f
I
p
f
p
cresc.
cresc.
fp
cresc.
ff
ff
dim.
dim.
p
pp
ff
ff
dim.
p
pp
ff

TRIO XVII.

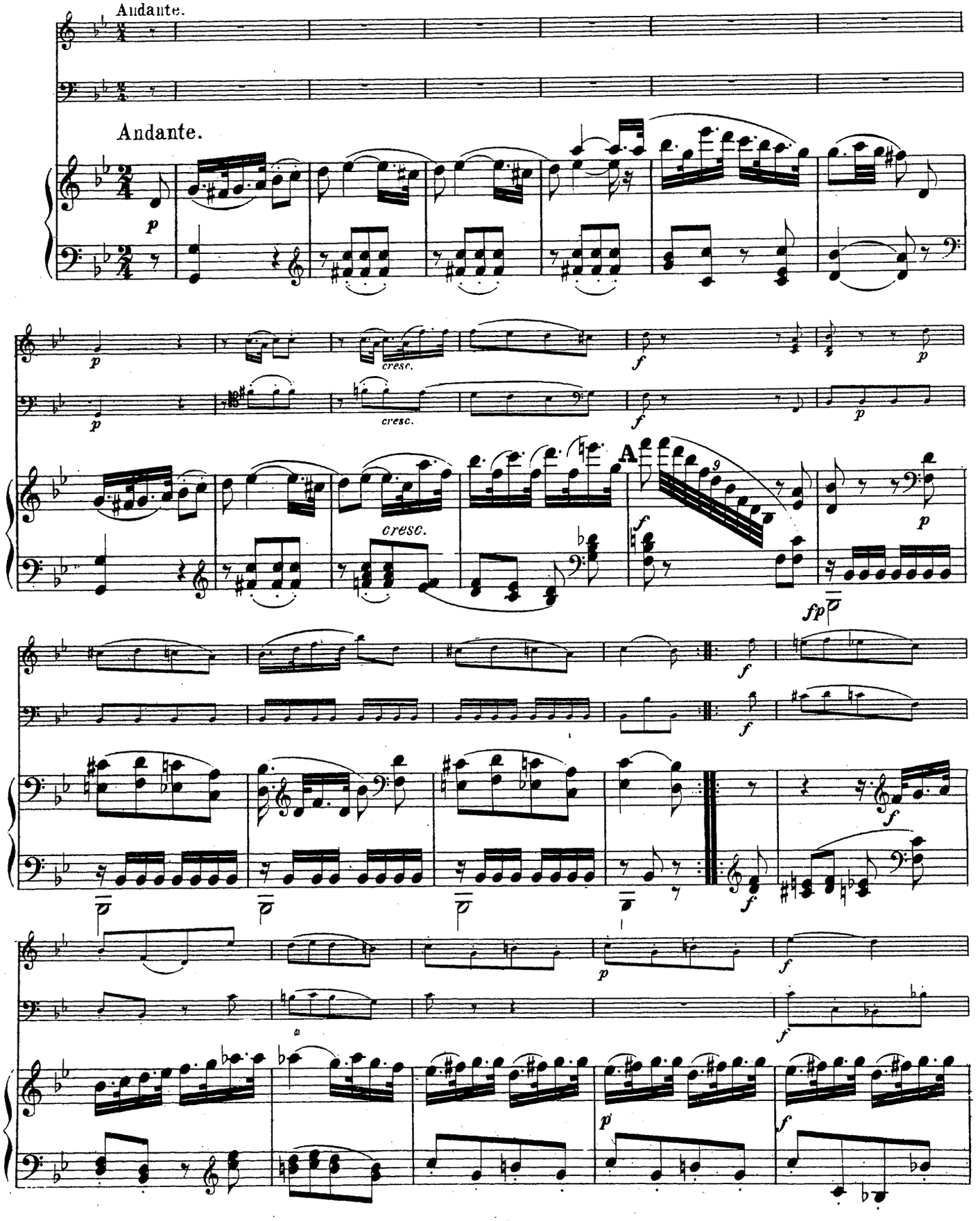

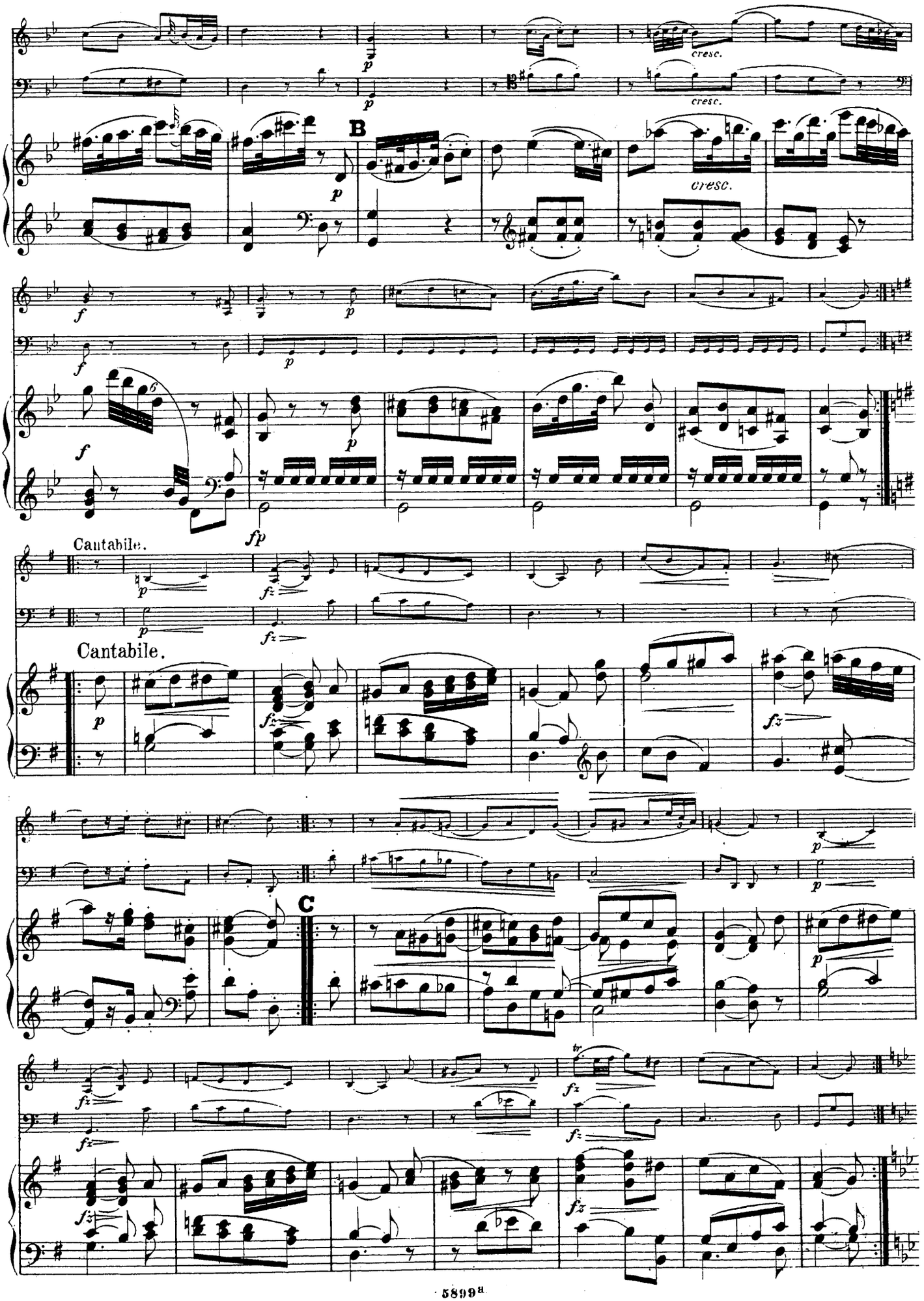
cresc.
cresc.
B
cresc.
Cantabile.
Cantabile.
C

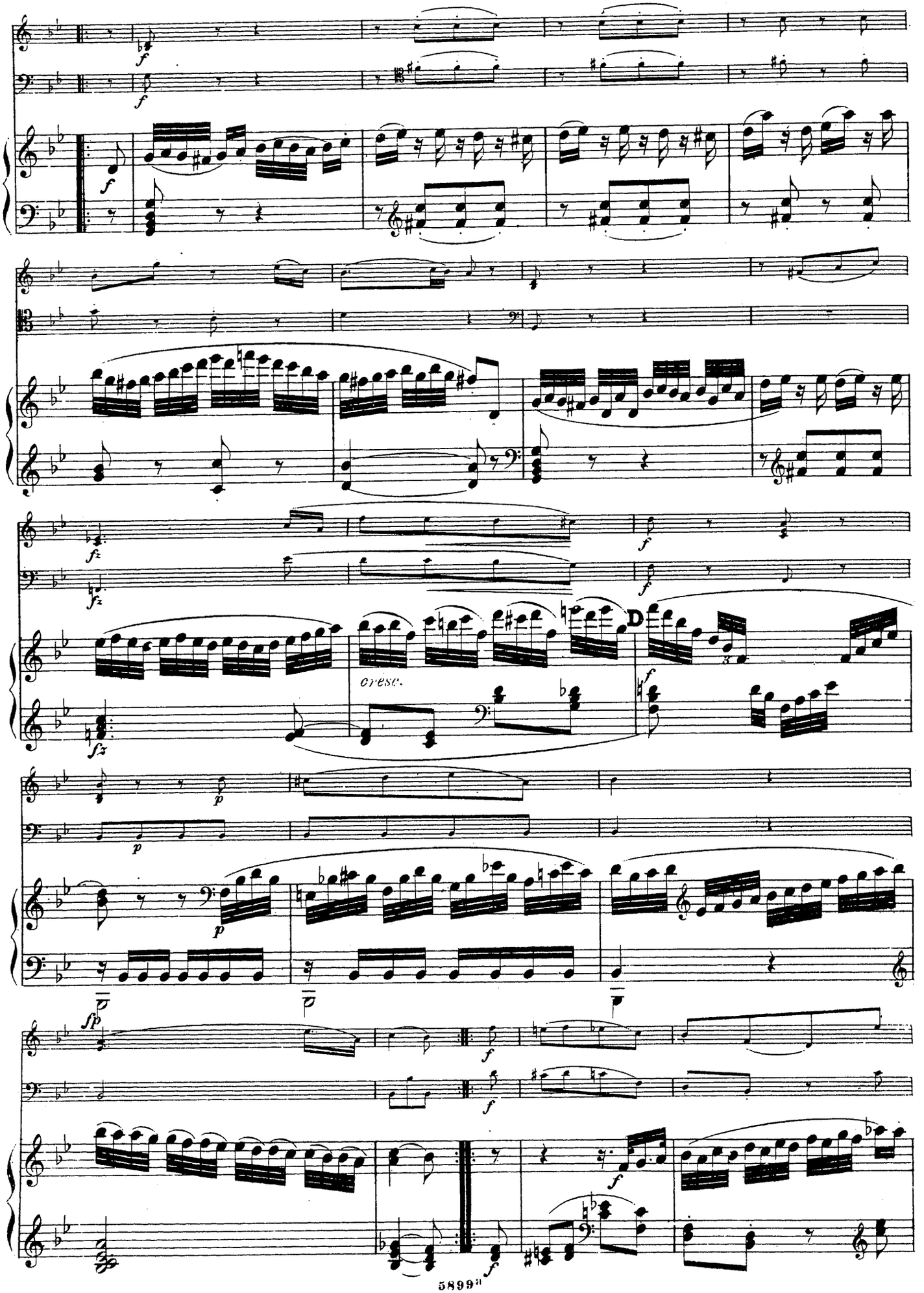
cresc.
D

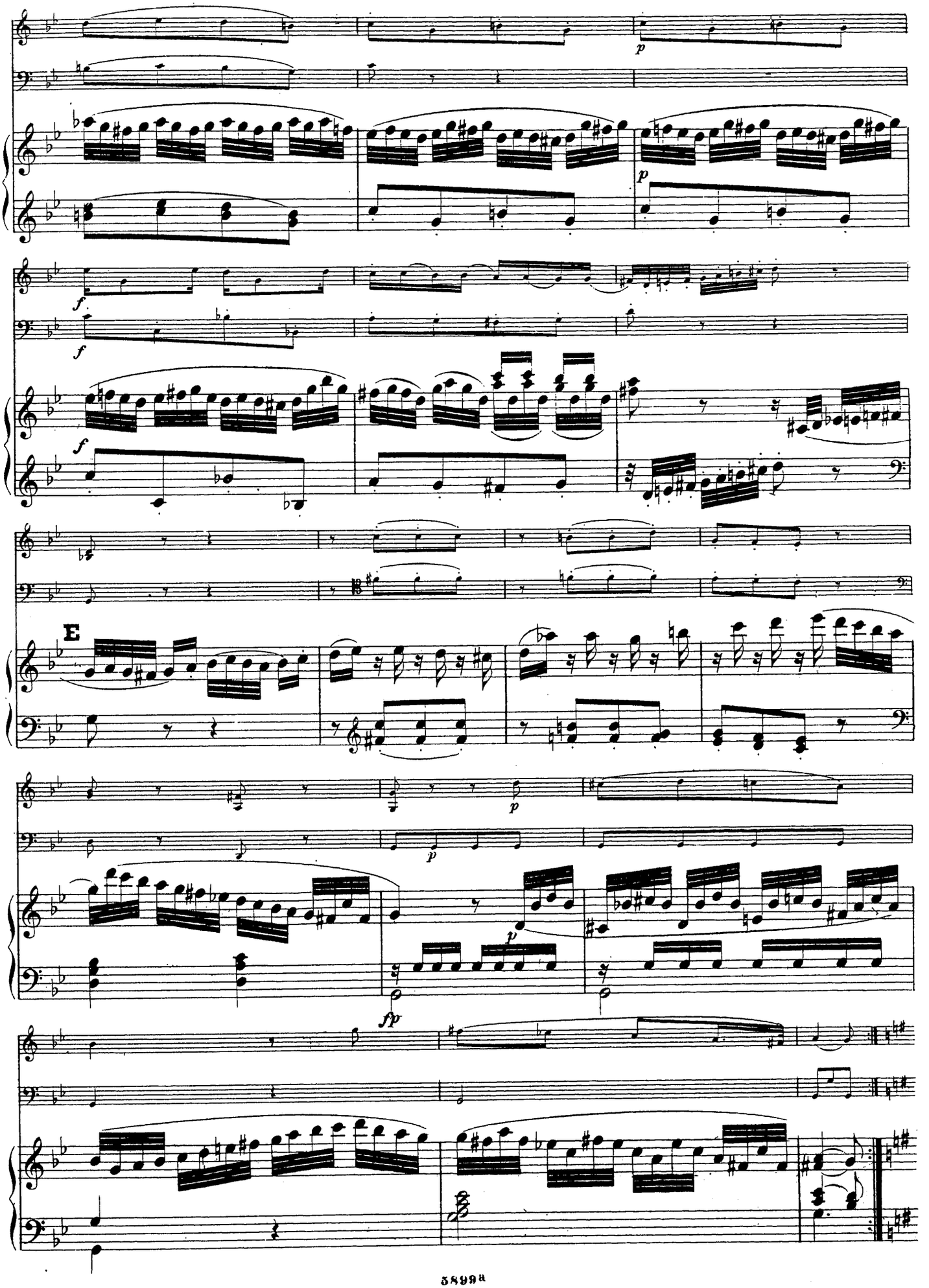
E

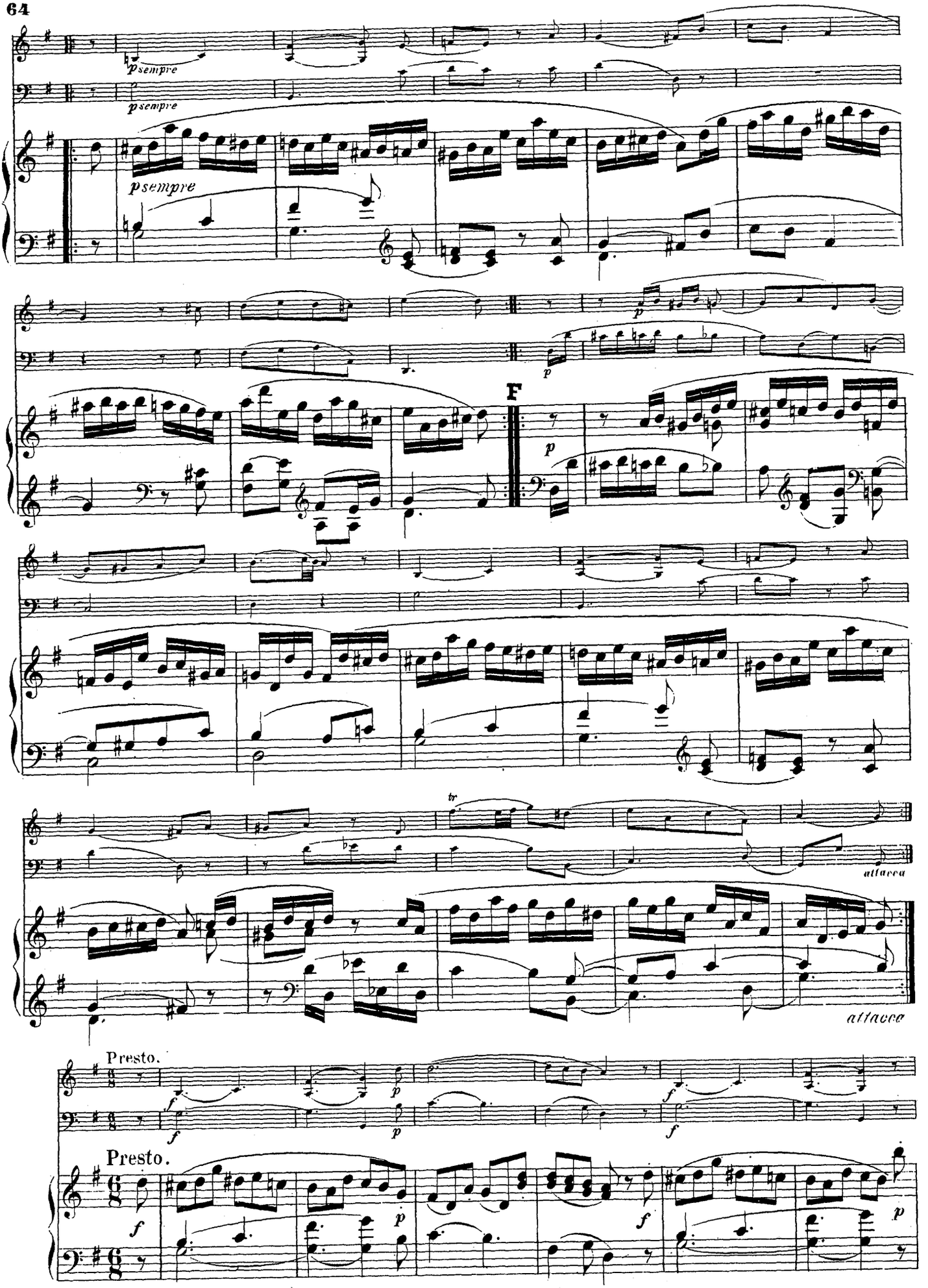
psempre
psempre
psempre
p
p
F
p
tr
attacca
attacca
Presto.
f
p
f
f
Presto.
f
p
f
p

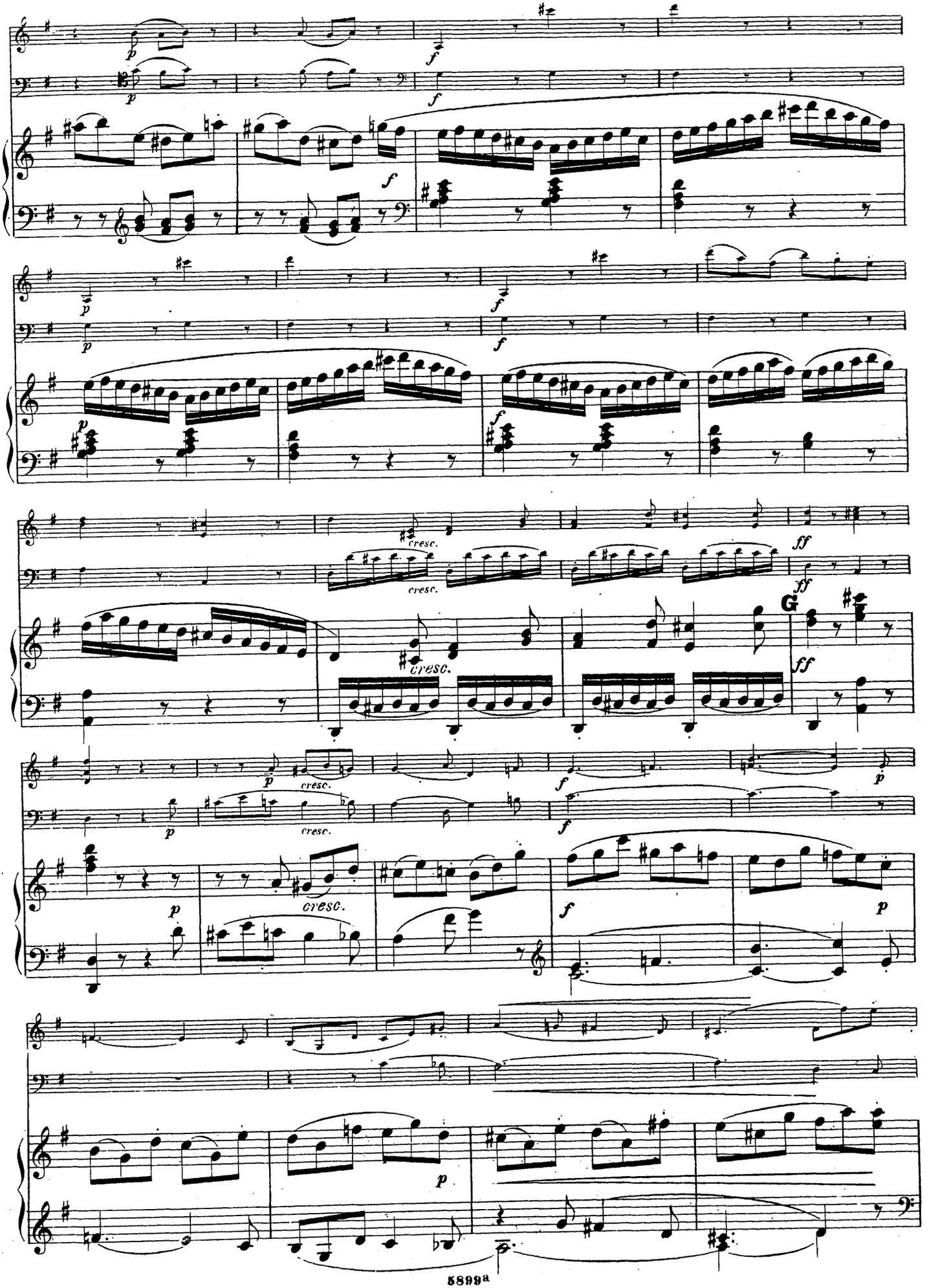
p
f
cresc.
ff
G

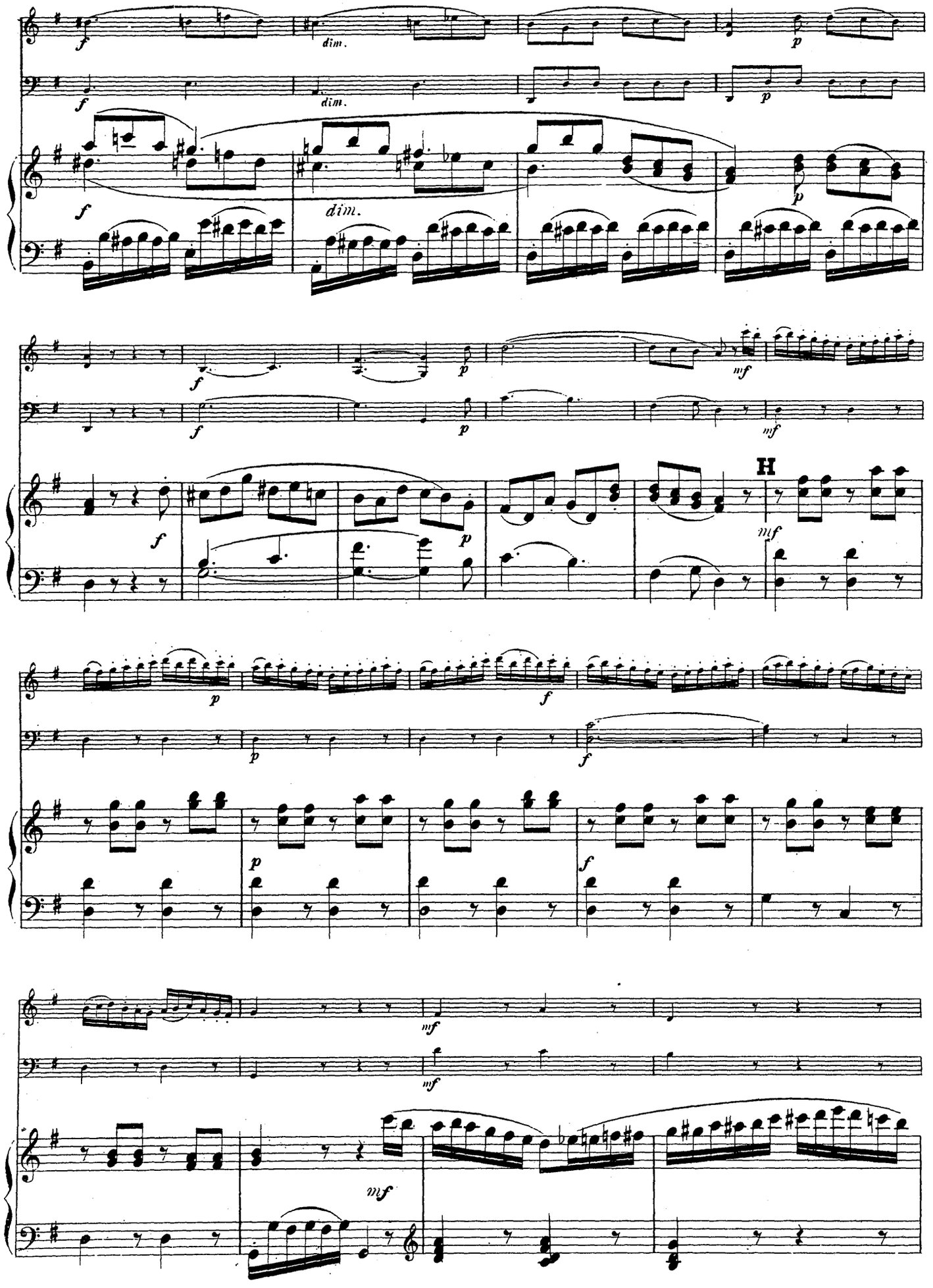
f
dim.
p
H
mf

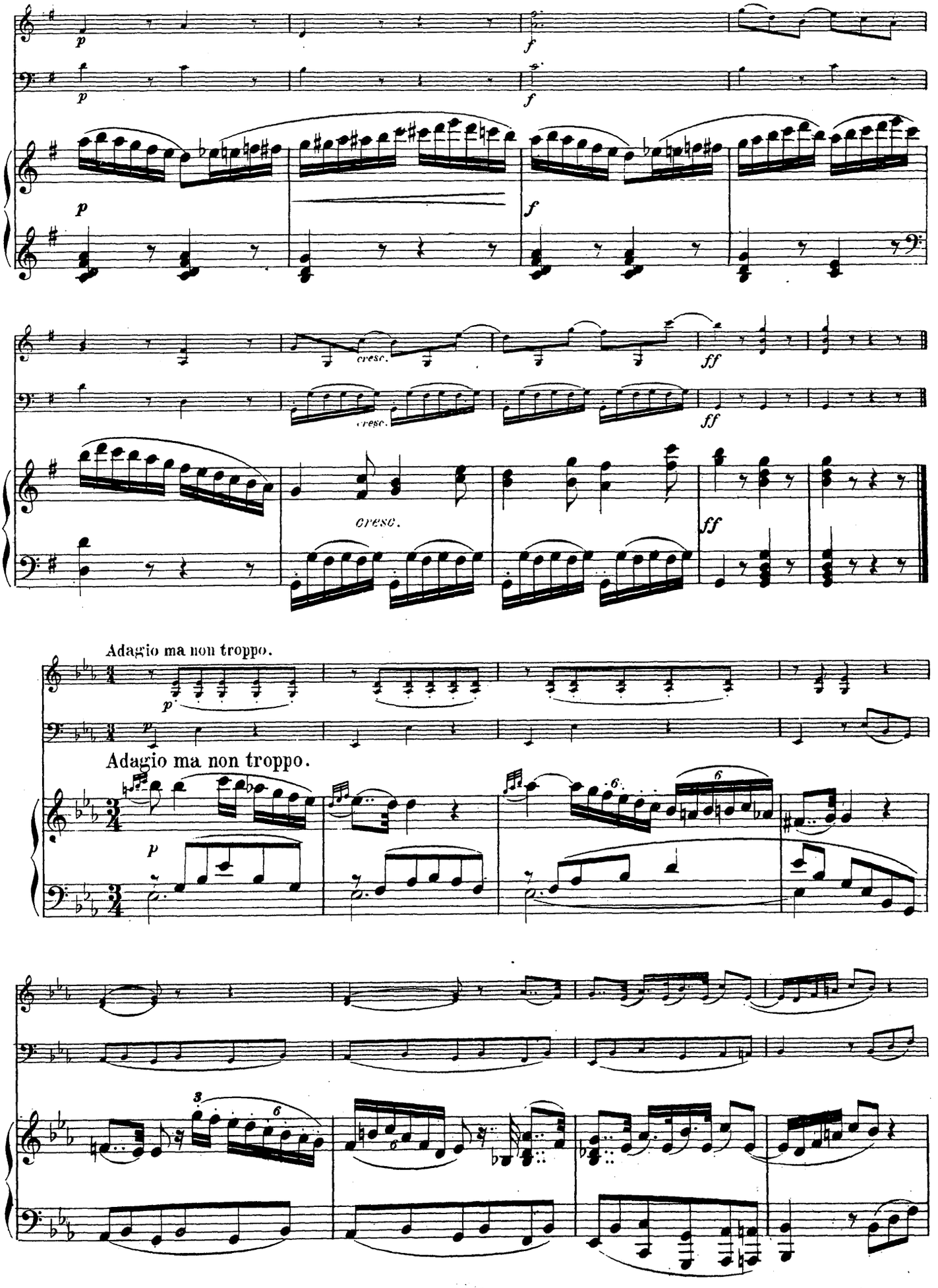
p
f
cresc.
ff
Adagio ma non troppo.

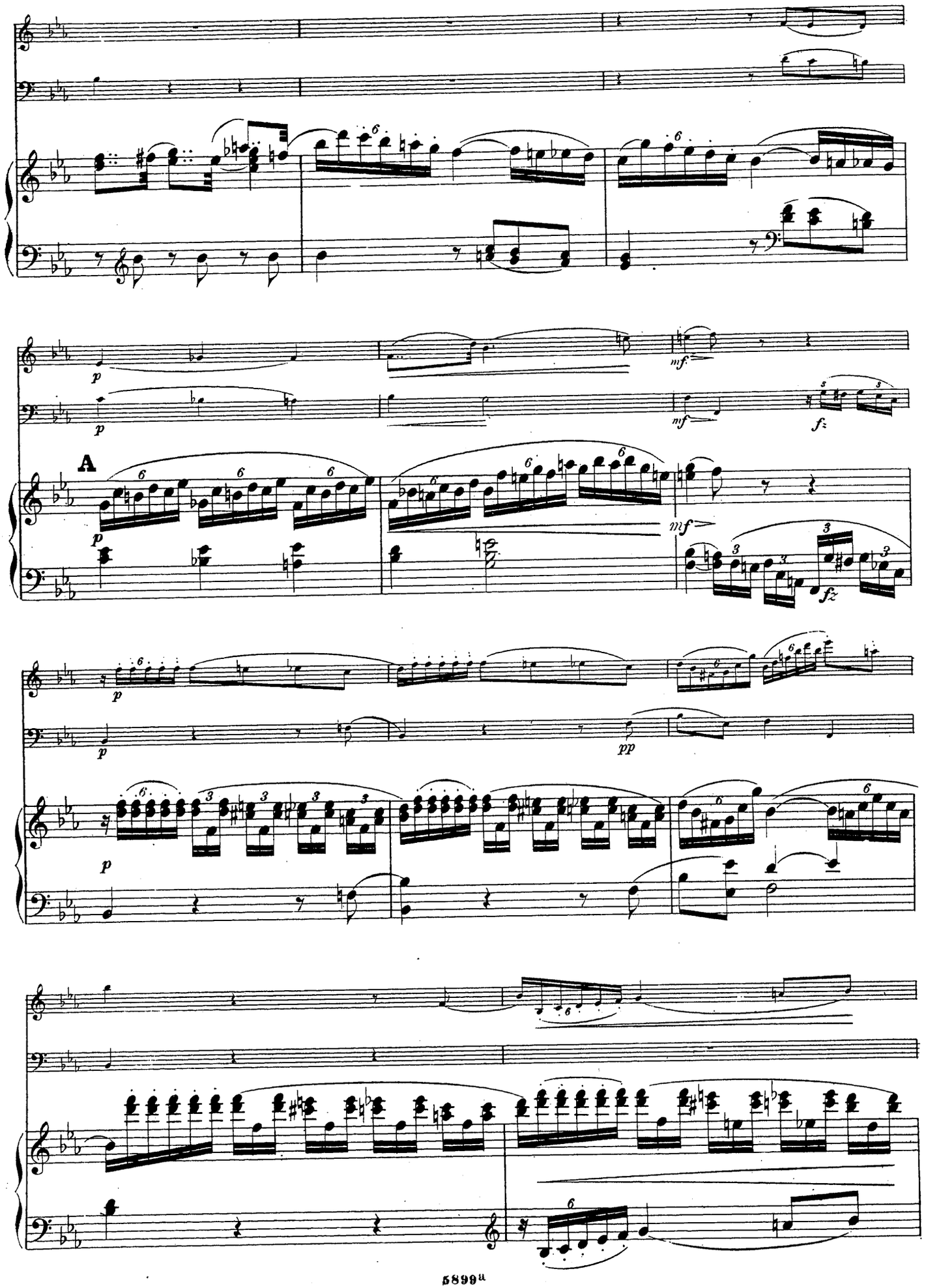
A
p
mf
fz
pp

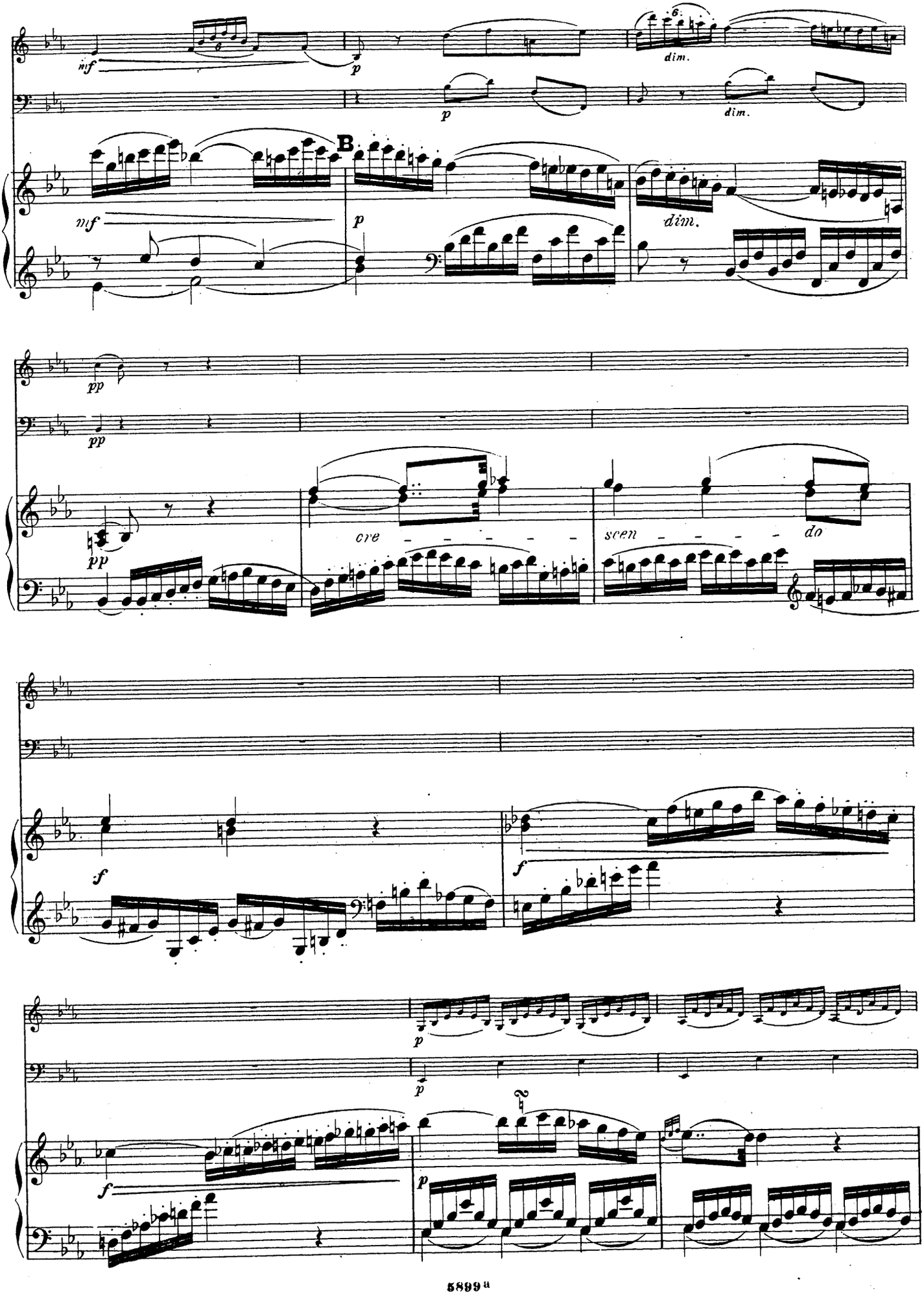
mf
p
dim.
B
pp
cre - - - - - - scen - - - - - do
f

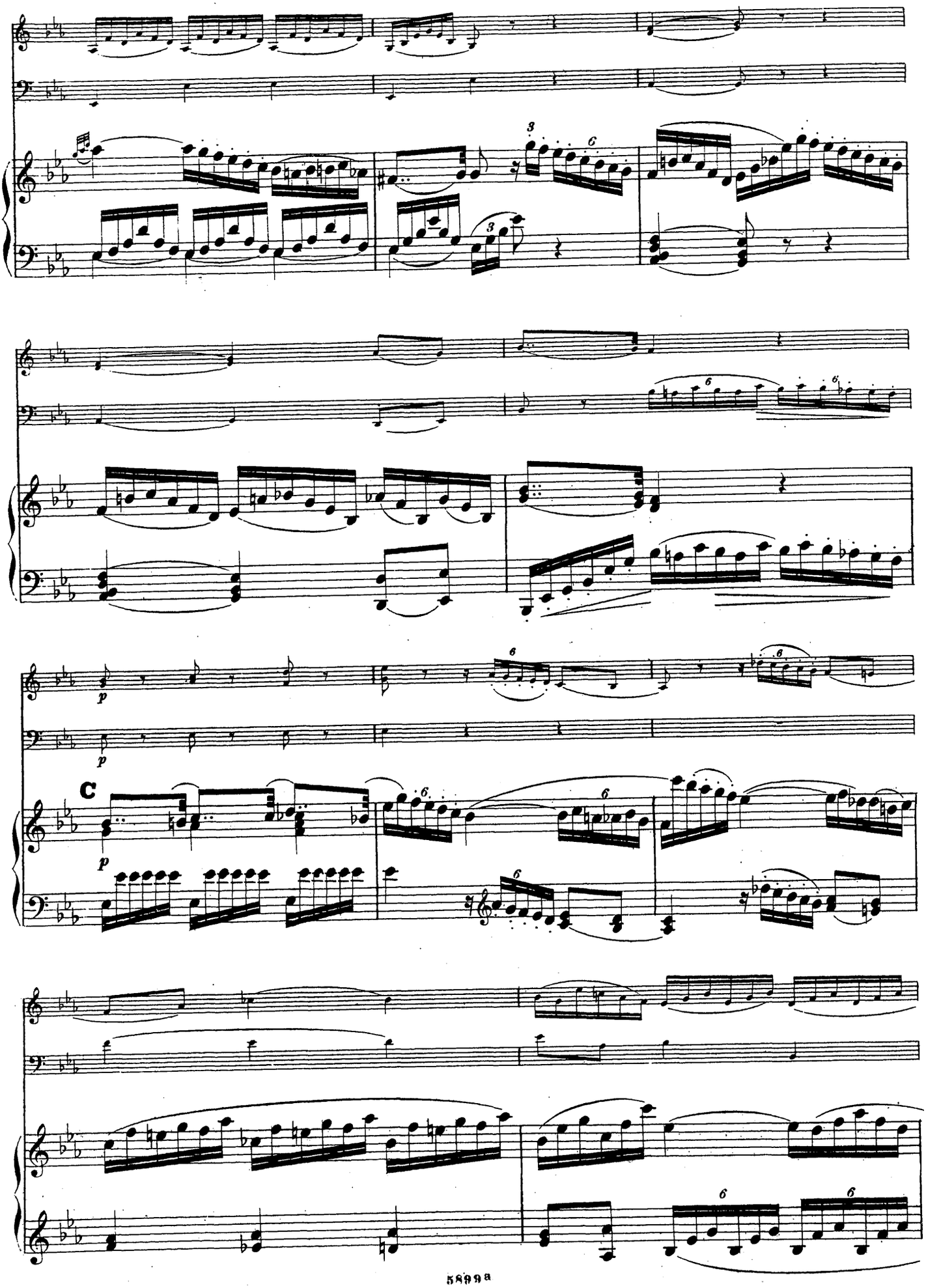
C

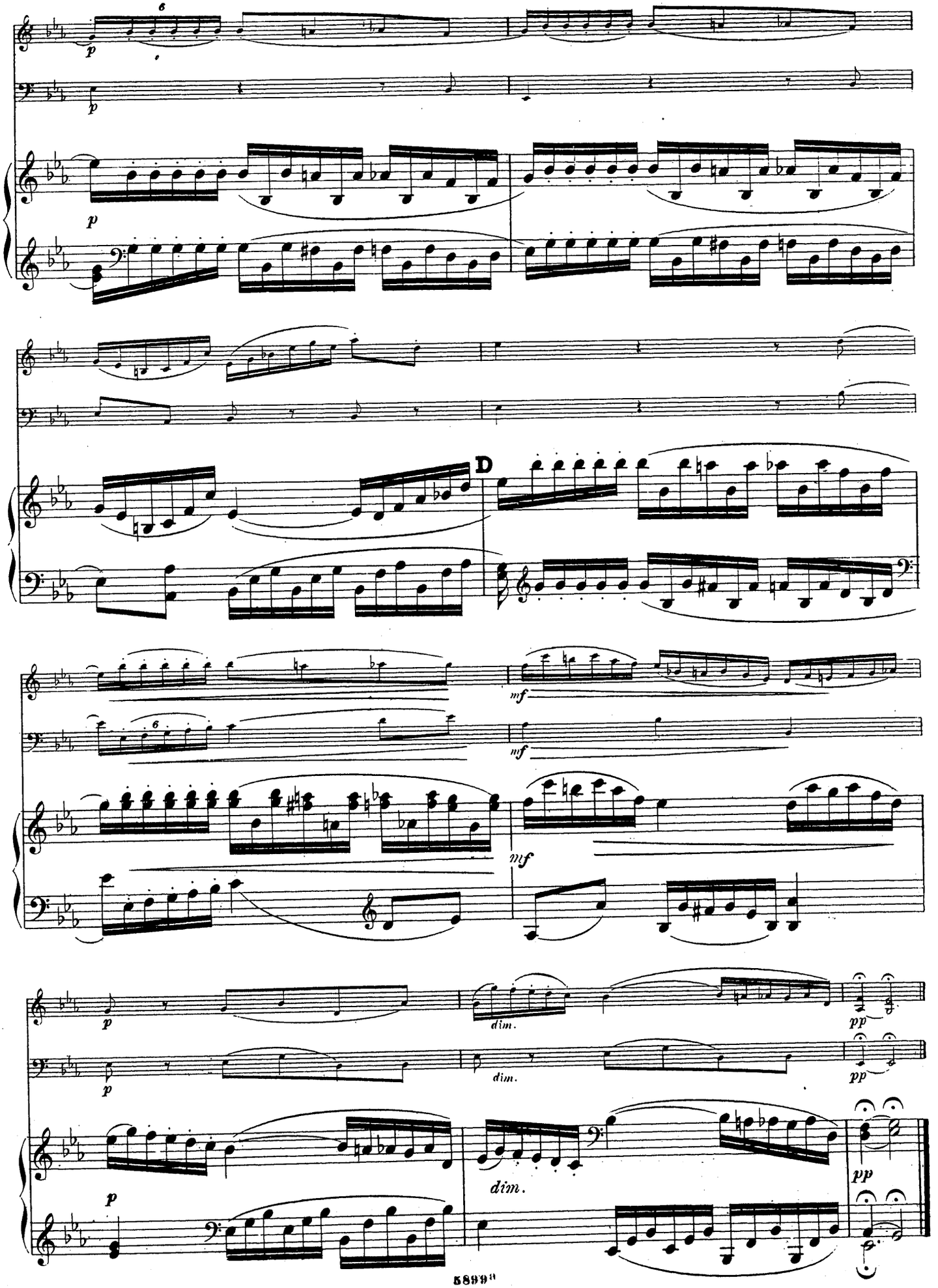
D
p
mf
dim.
pp

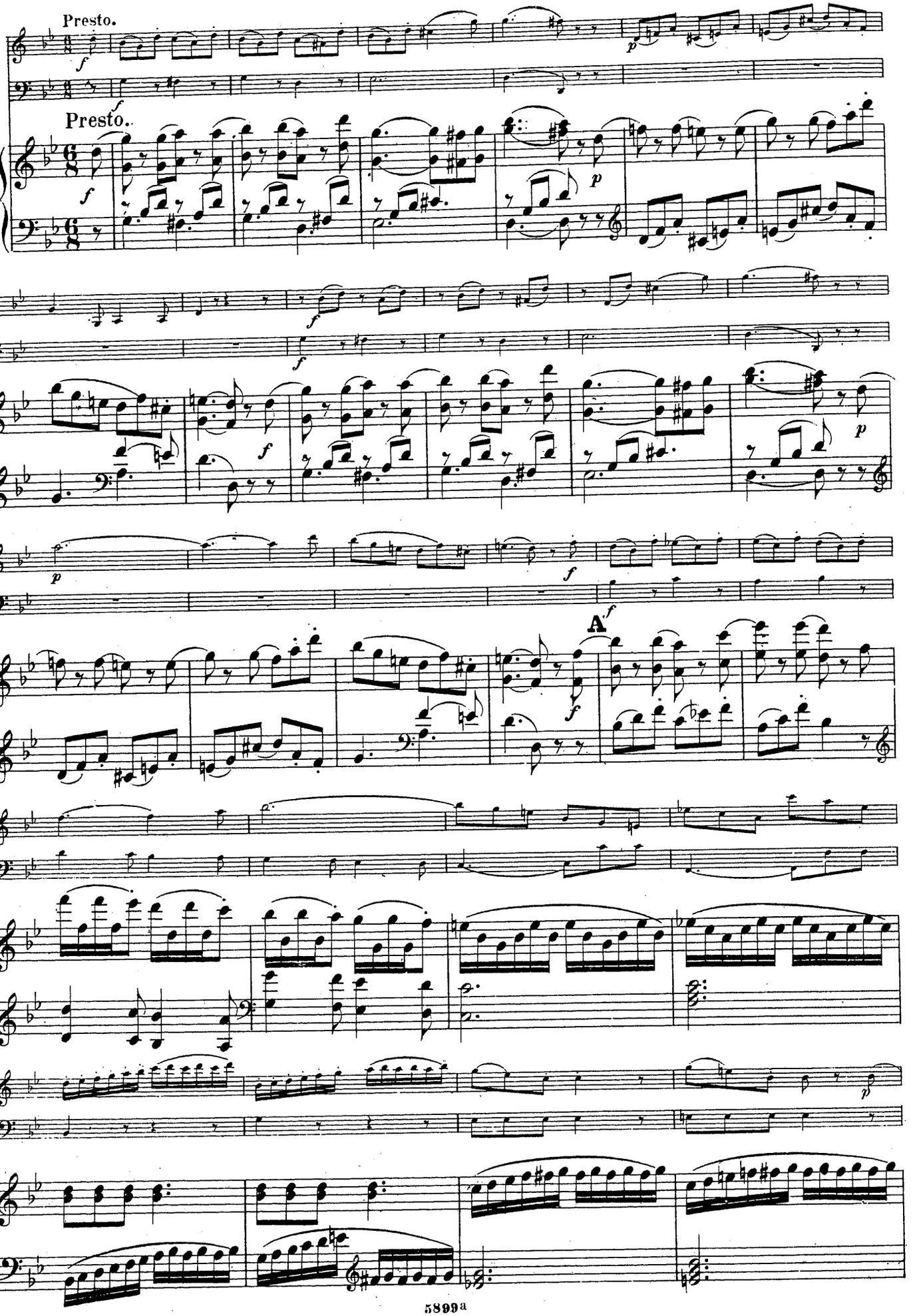
Presto.
Presto.
A

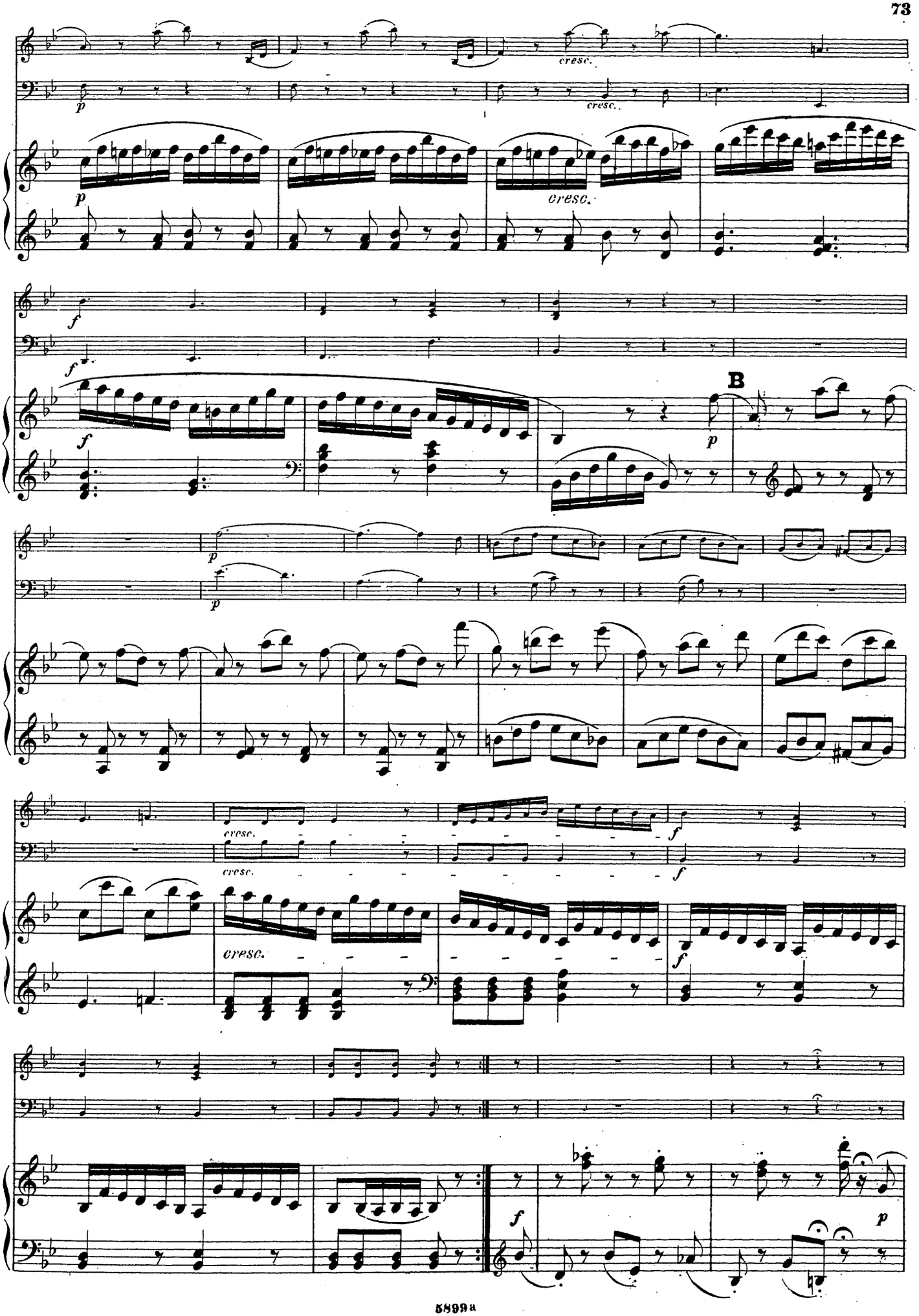
cresc.
cresc.
cresc.
B
cresc.
cresc.
cresc.

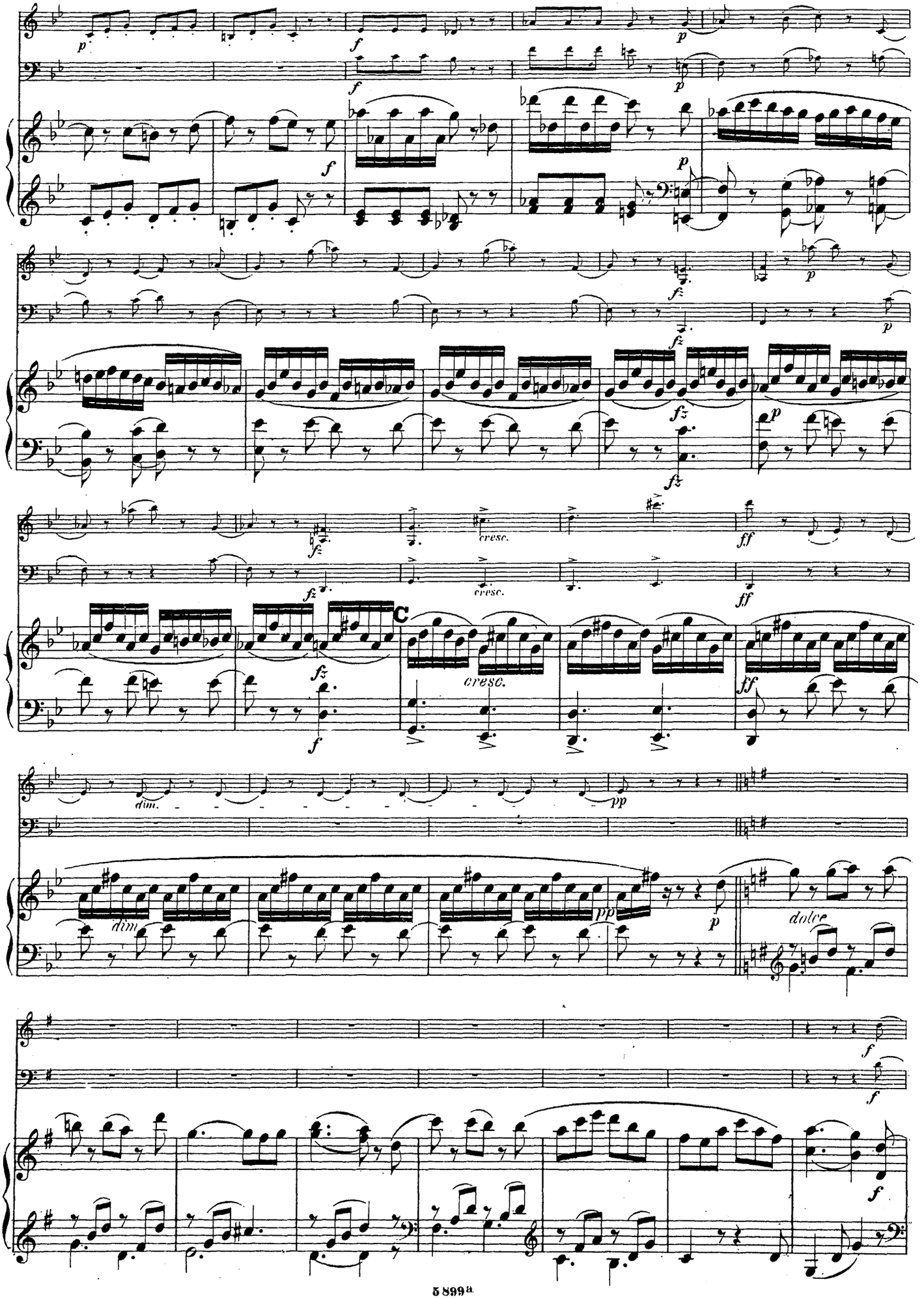
C
cresc.
cresc.
cresc.
dim.
dim.
dolce

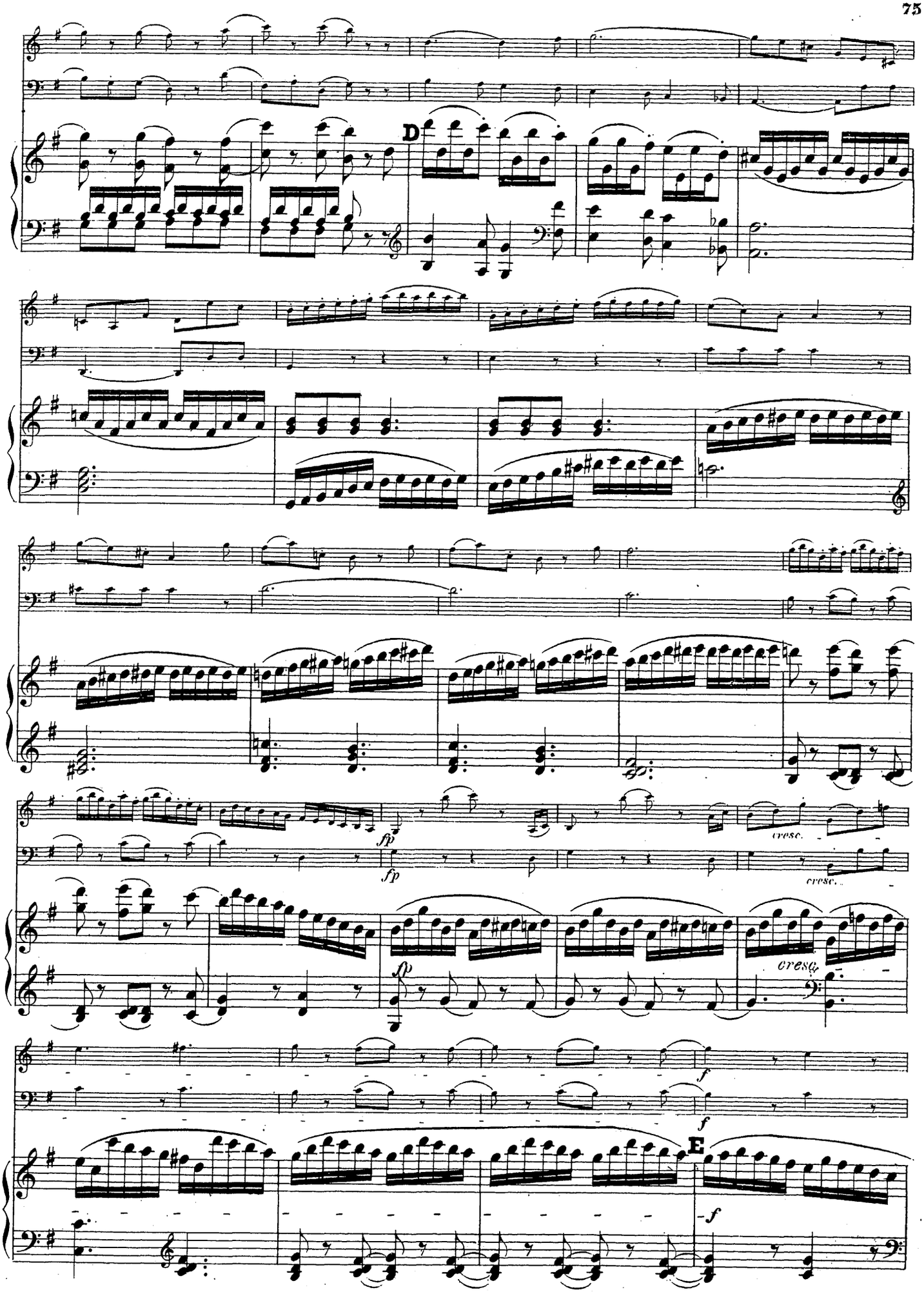
D
fp
fp
cresc.
cresc.
cresc.
f
f
E
f

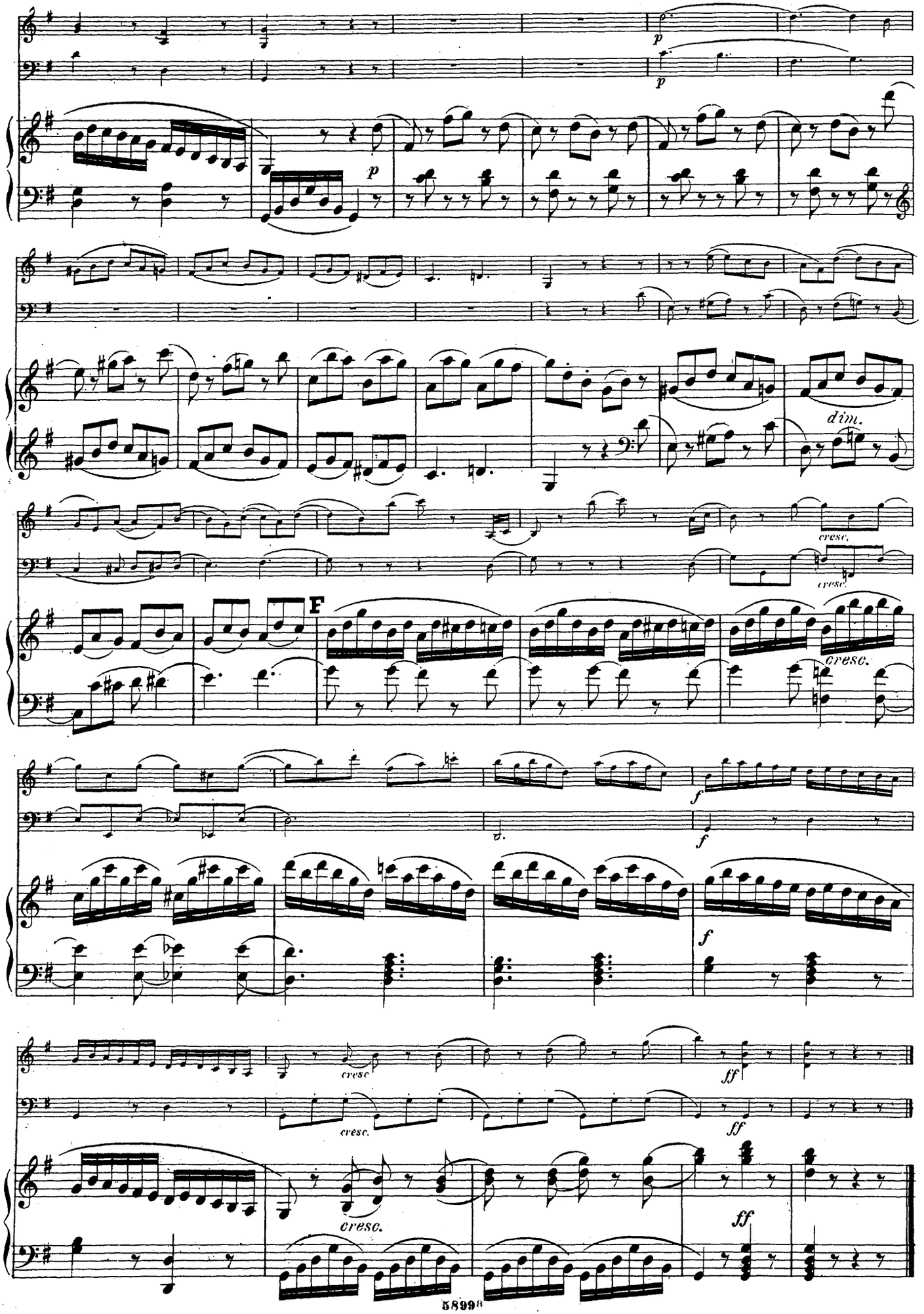
p
p
p
dim.
cresc.
cresc.
F
cresc.
f
f
f
cresc
ff
cresc.
ff
cresc.
ff

TRIO IX.

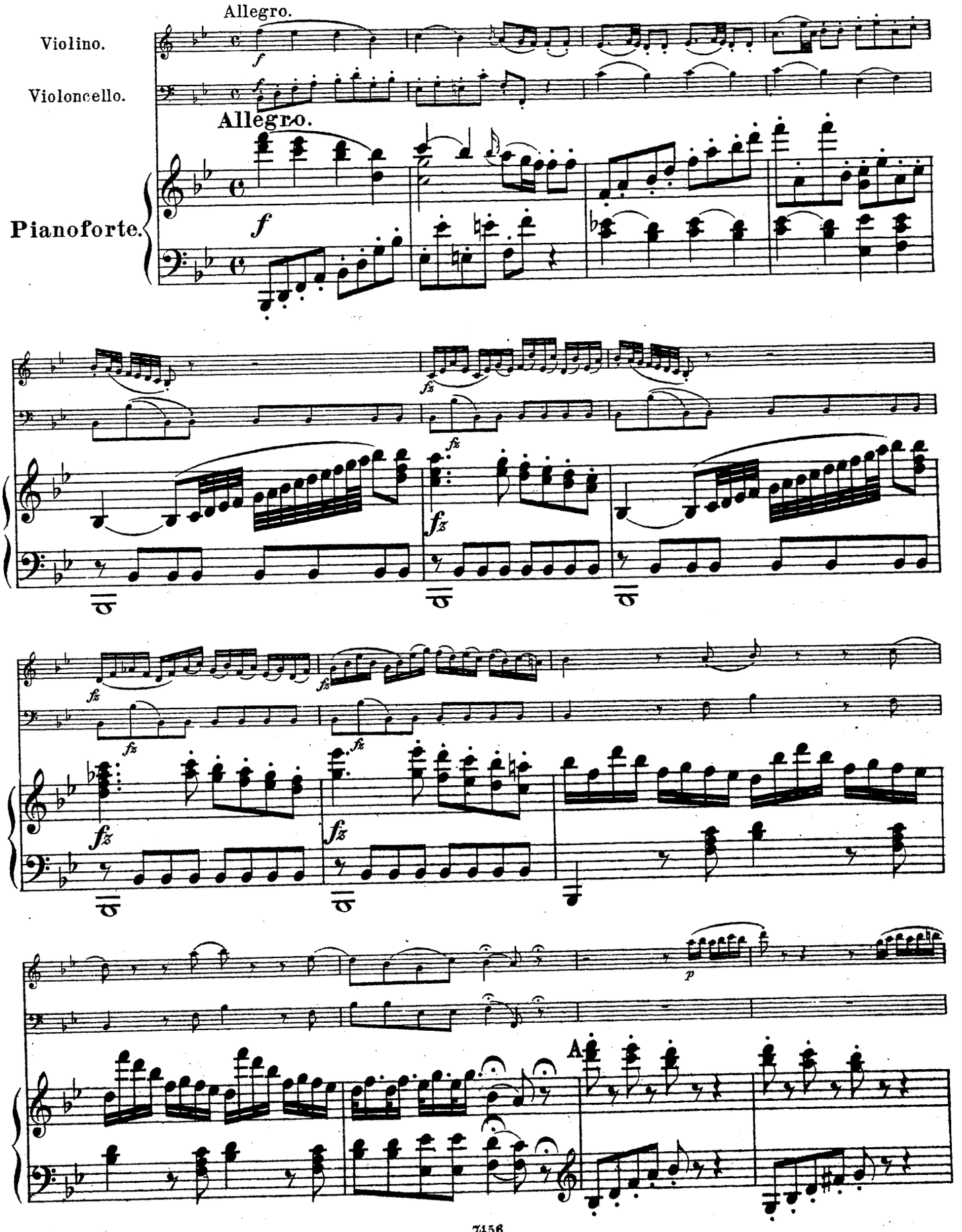

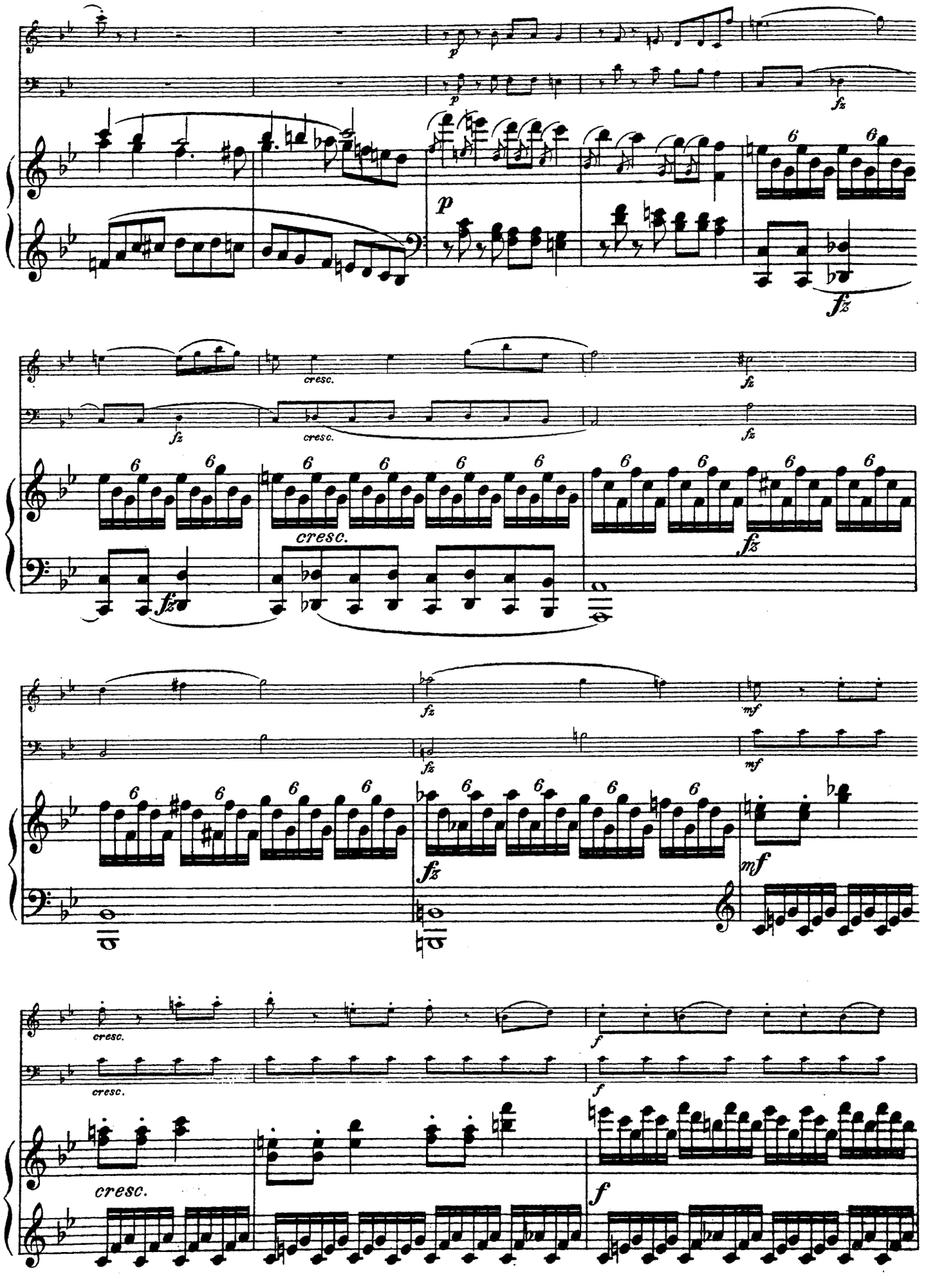
p
fz
cresc.
mf
f

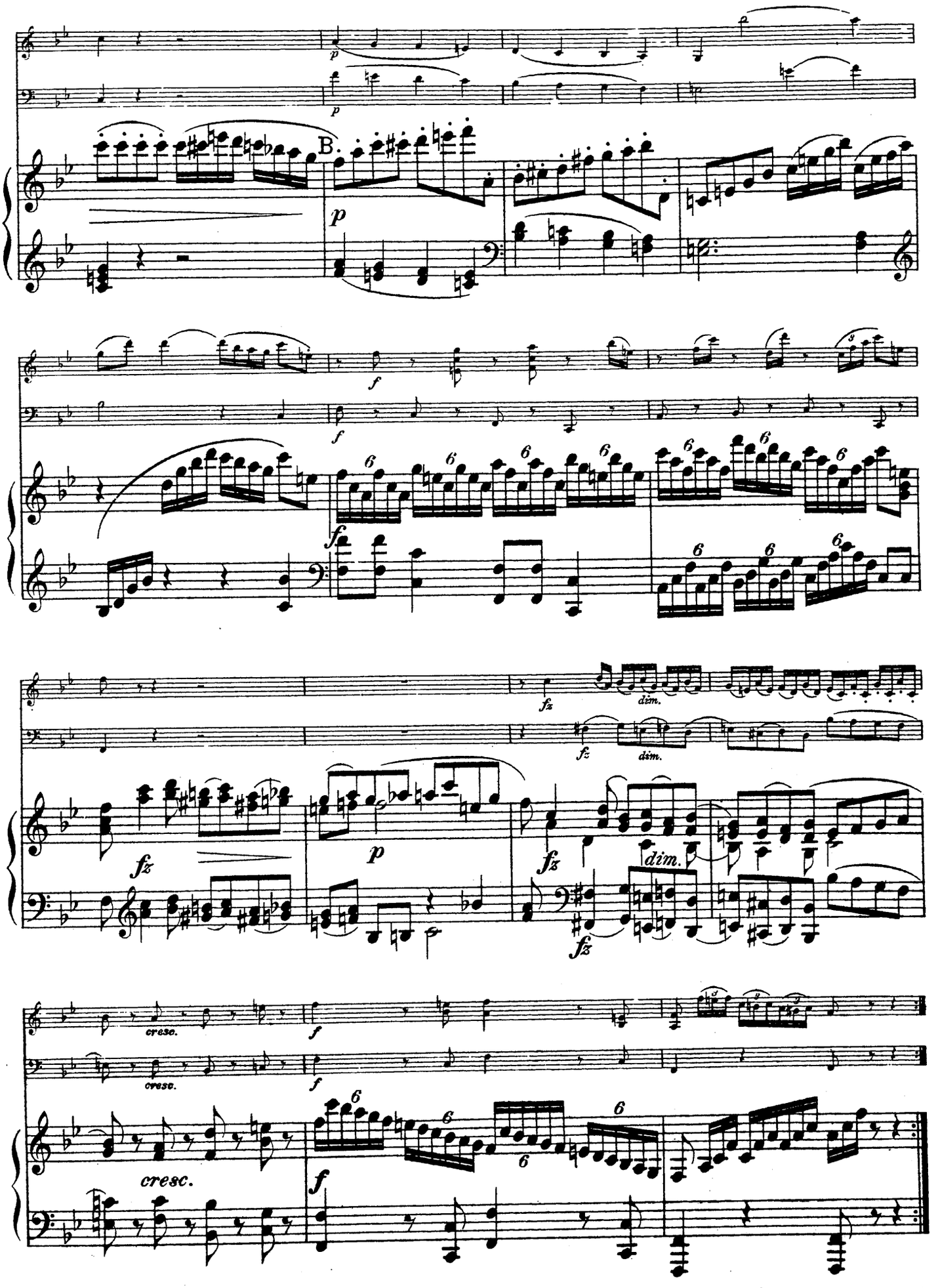
B.
p
f
fz
dim.
cresc.

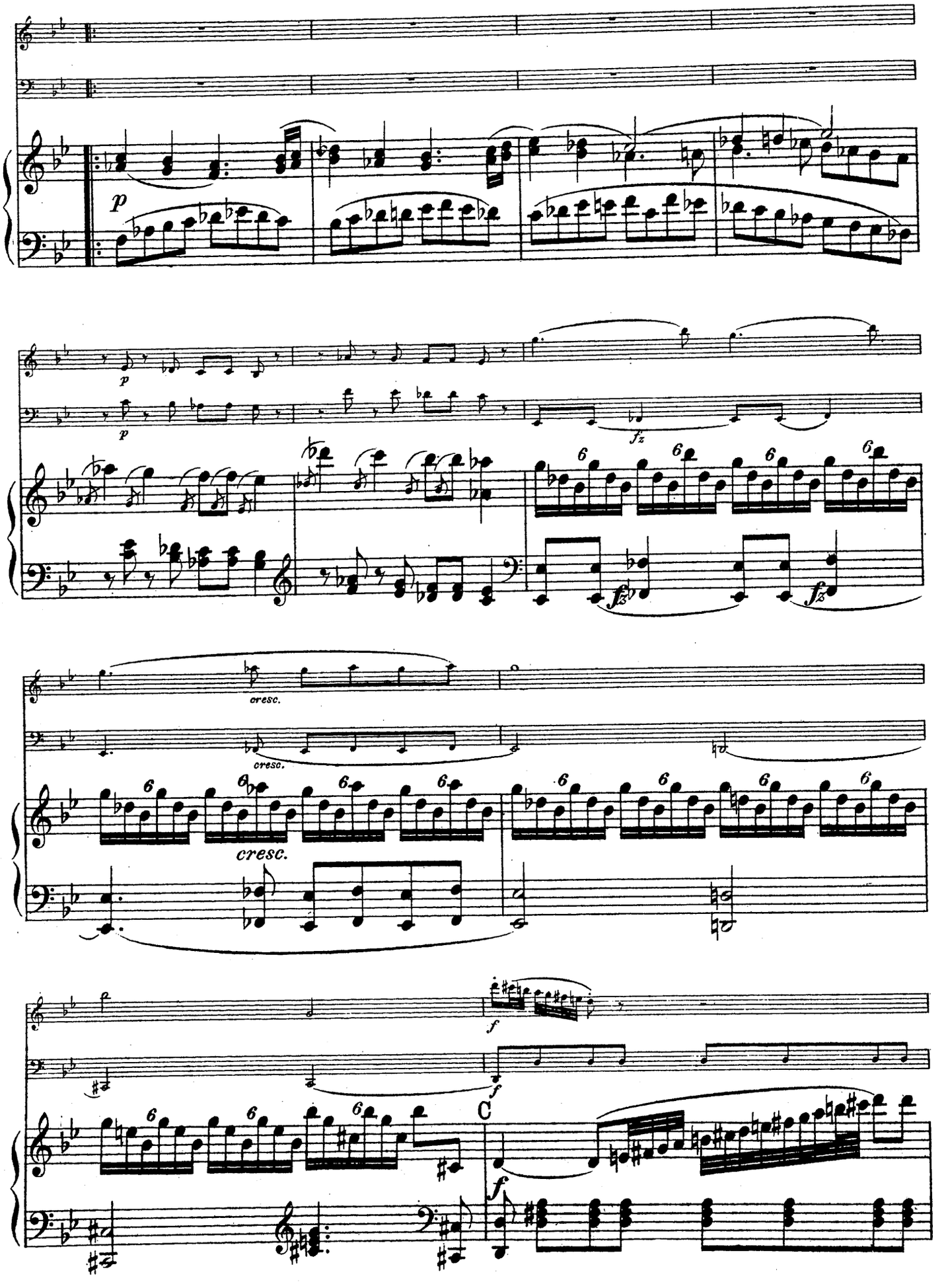
p
p
p
fz
fz
fz
cresc.
cresc.
cresc.
f
f
f
C

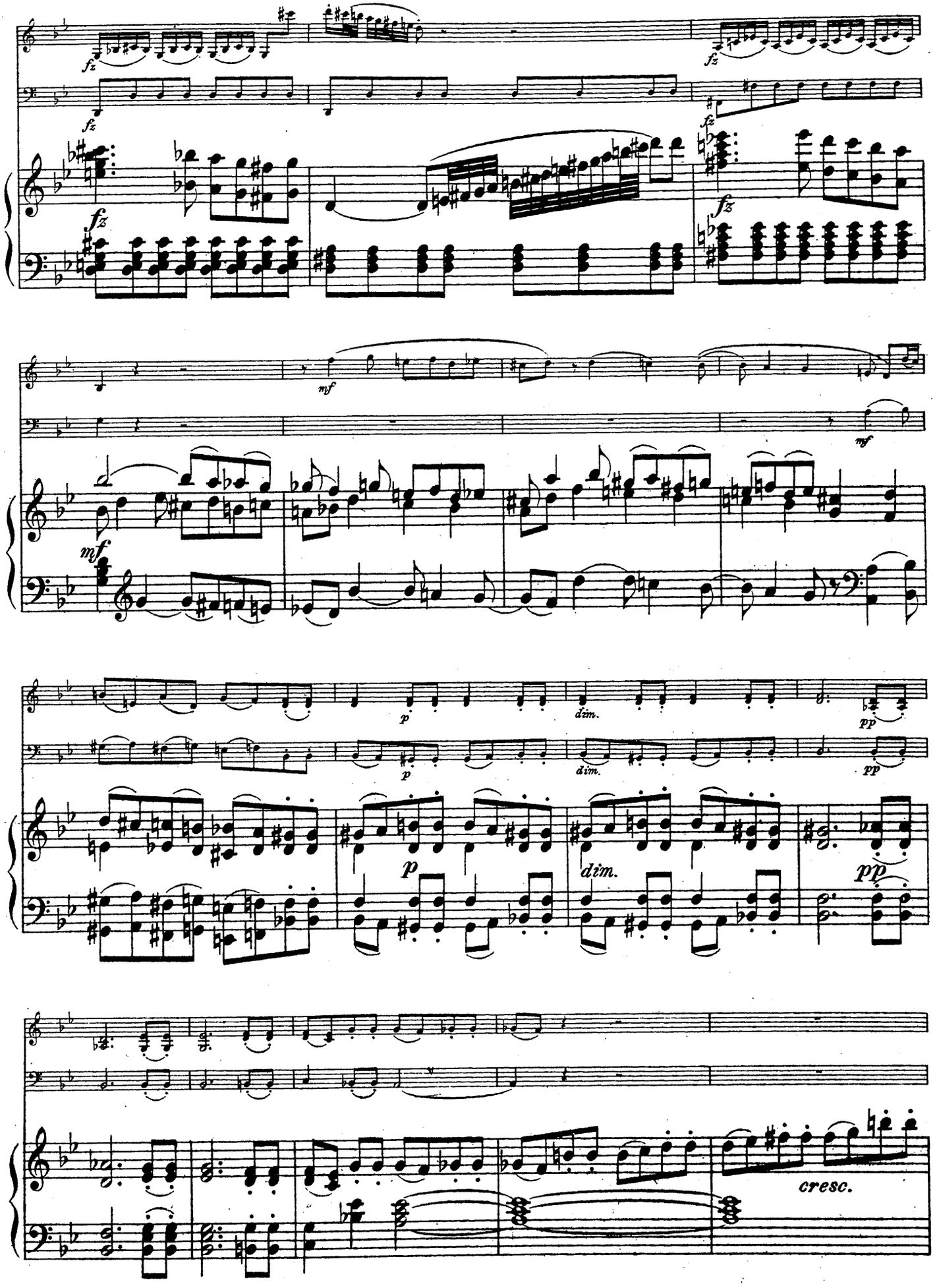
fz
mf
p
dim.
pp
cresc.

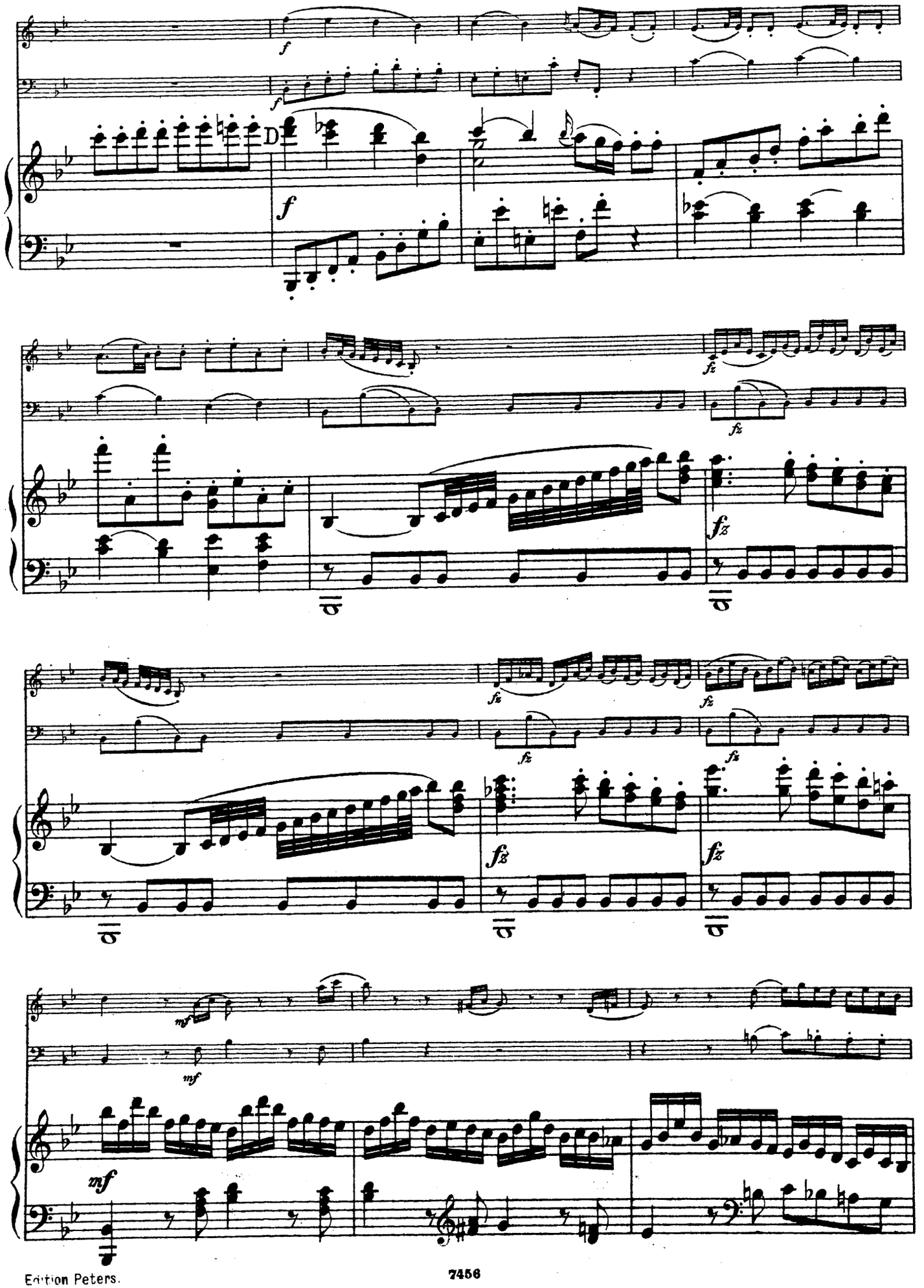
f
f
D
f
fz
fz
fz
fz
fz
fz
fz
fz
fz
mf
mf
mf

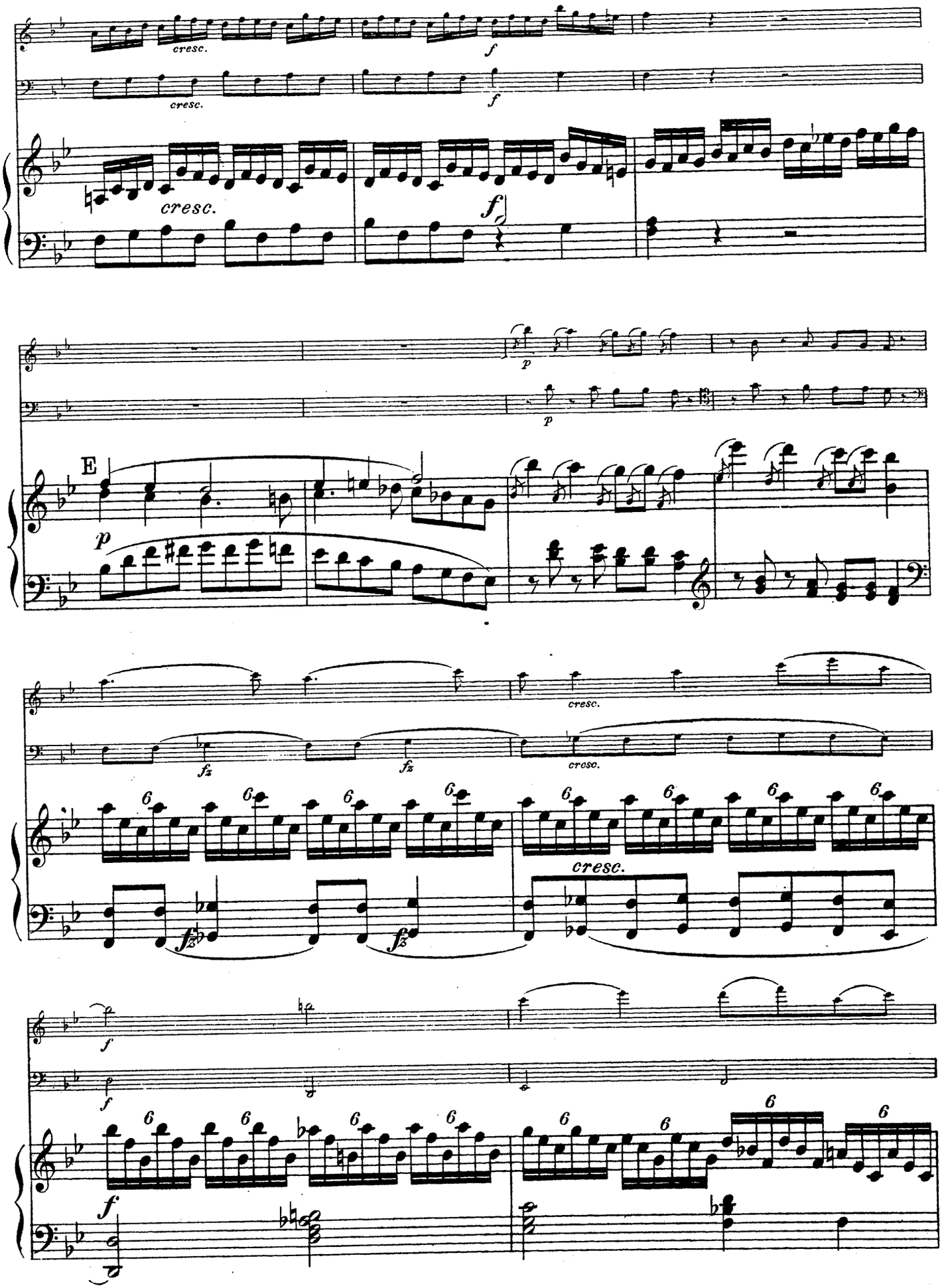
cresc.
f
cresc.
f
cresc.
f
p
p
E
p
cresc.
fz
fz
cresc.
6
fz
fz
cresc.
f
f
f
6

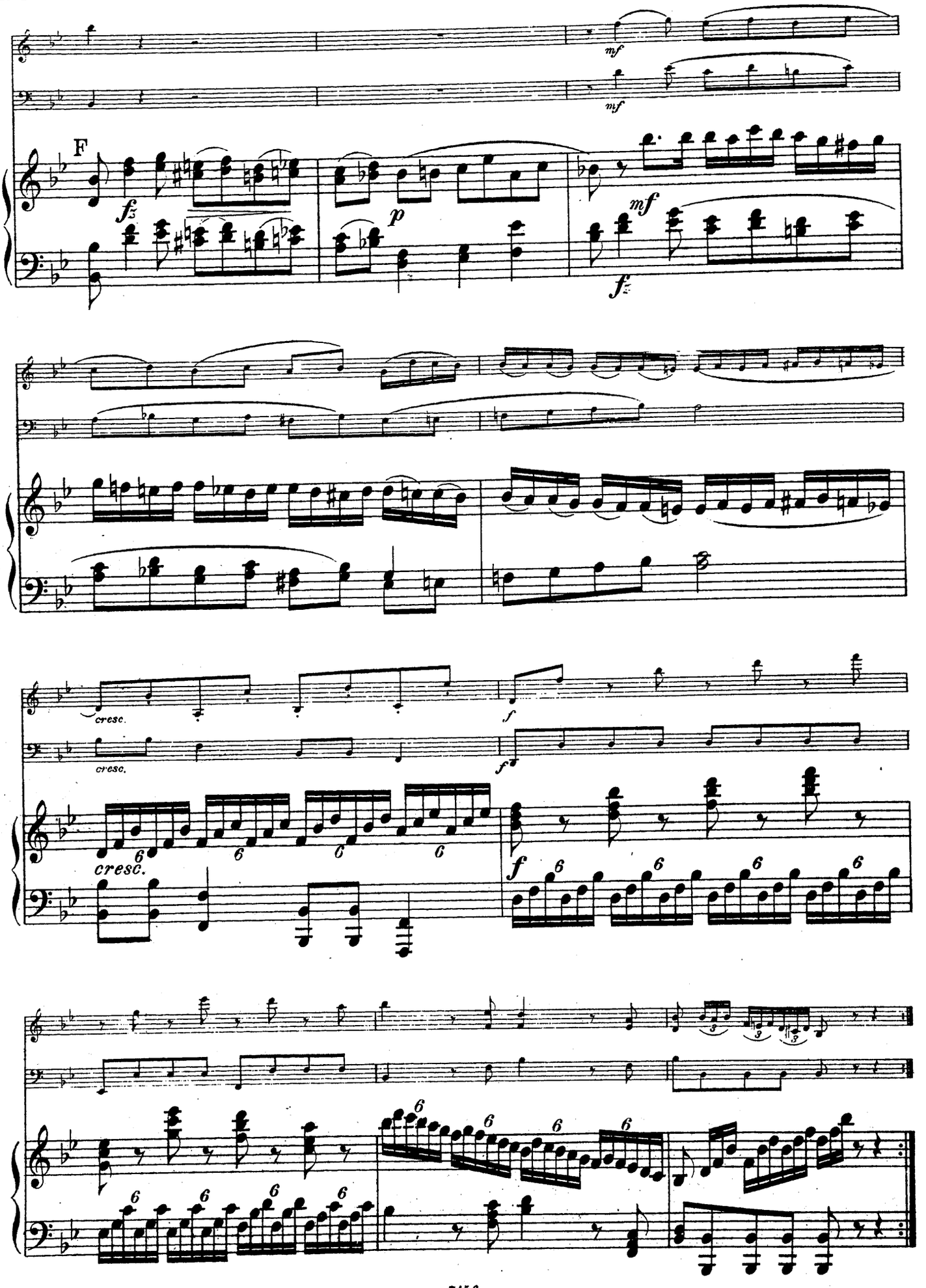
F
mf
mf
fz
p
mf
fz
cresc.
cresc.
f
f
cresc.
f

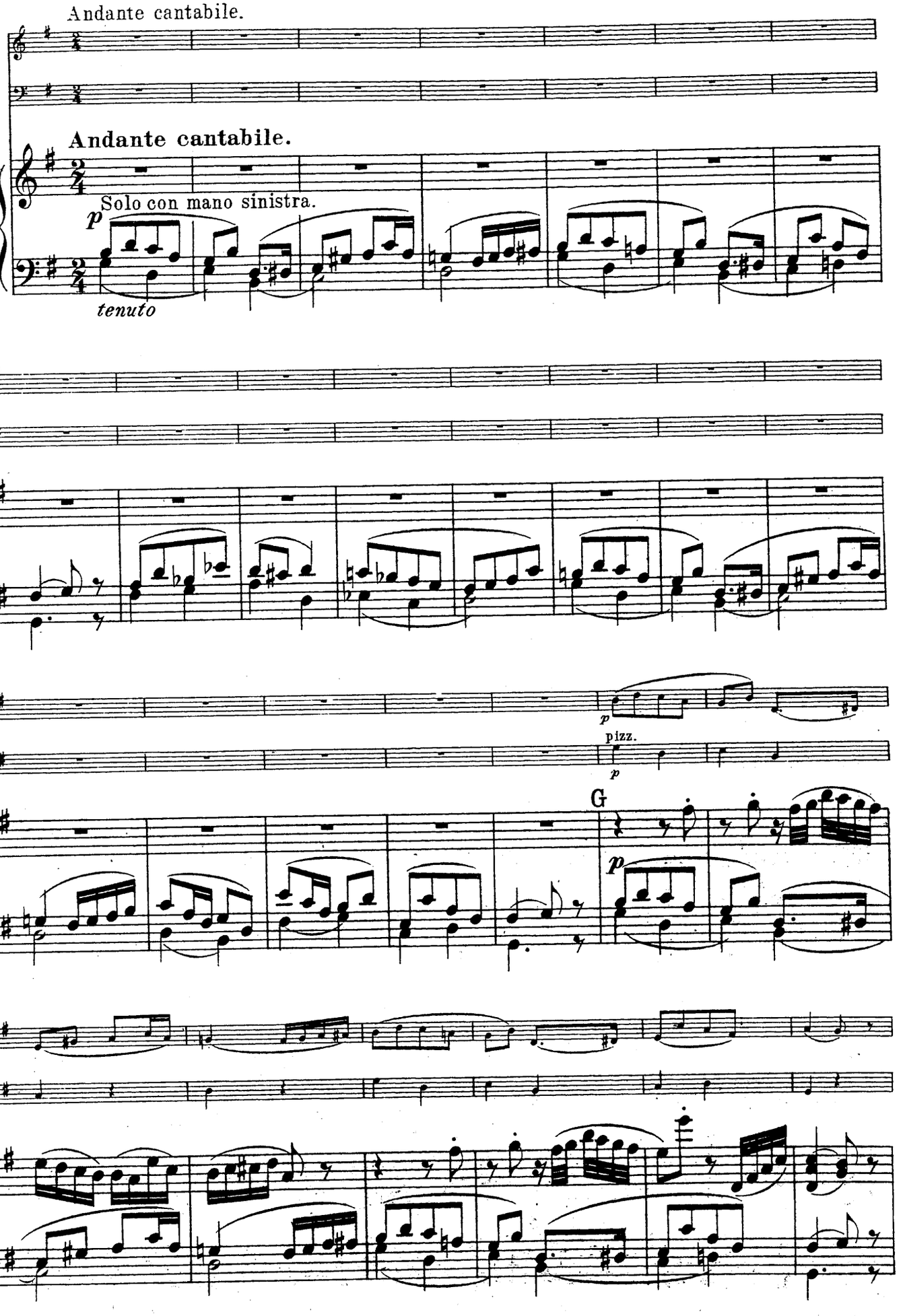
Andante cantabile.
Andante cantabile.
Solo con mano sinistra.
p
tenuto
p
pizz.
p
G
p

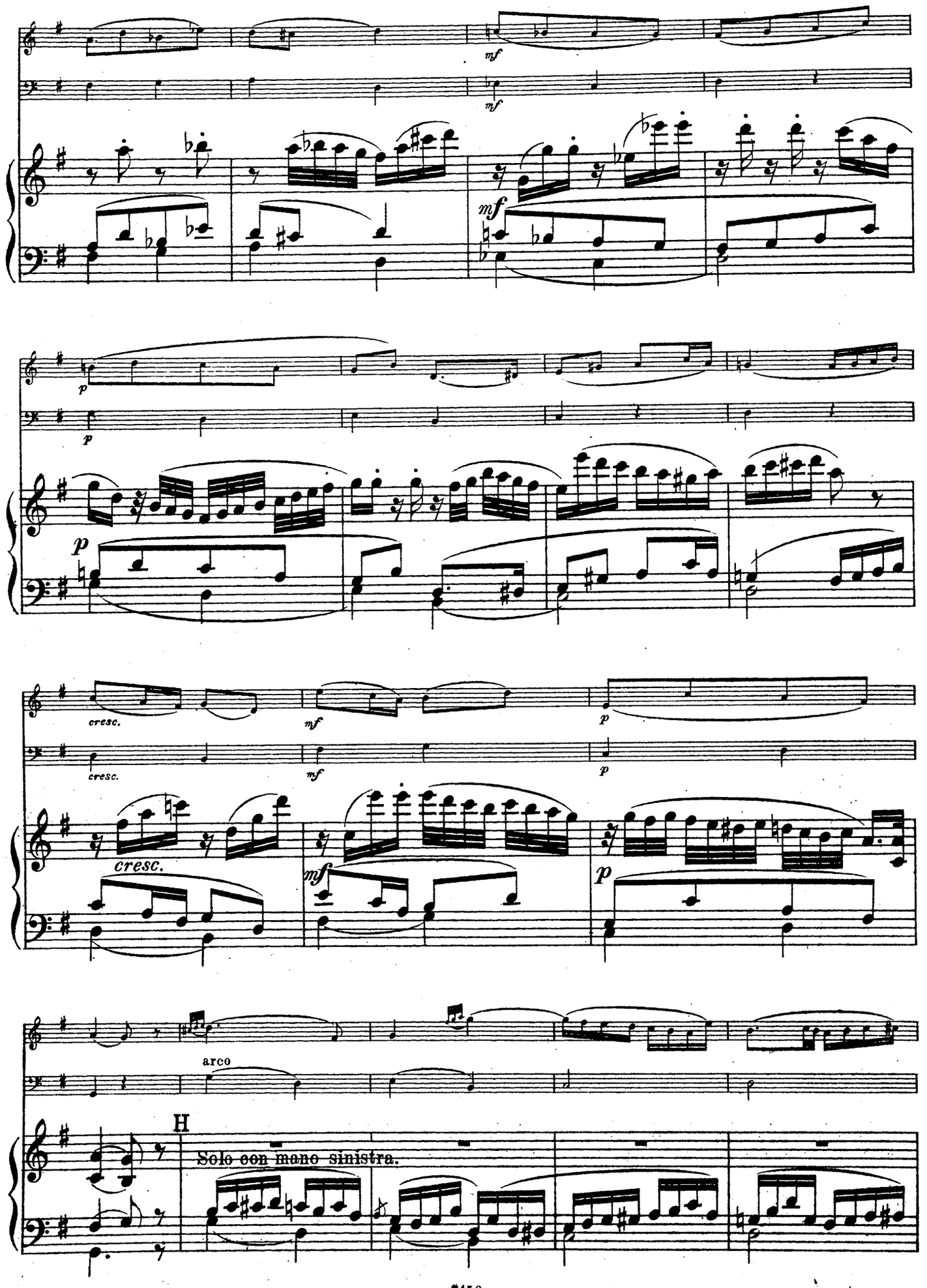
mf
mf
mf
p
p
p
cresc.
cresc.
mf
p
cresc.
mf
p
arco
H
Solo con mano sinistra.

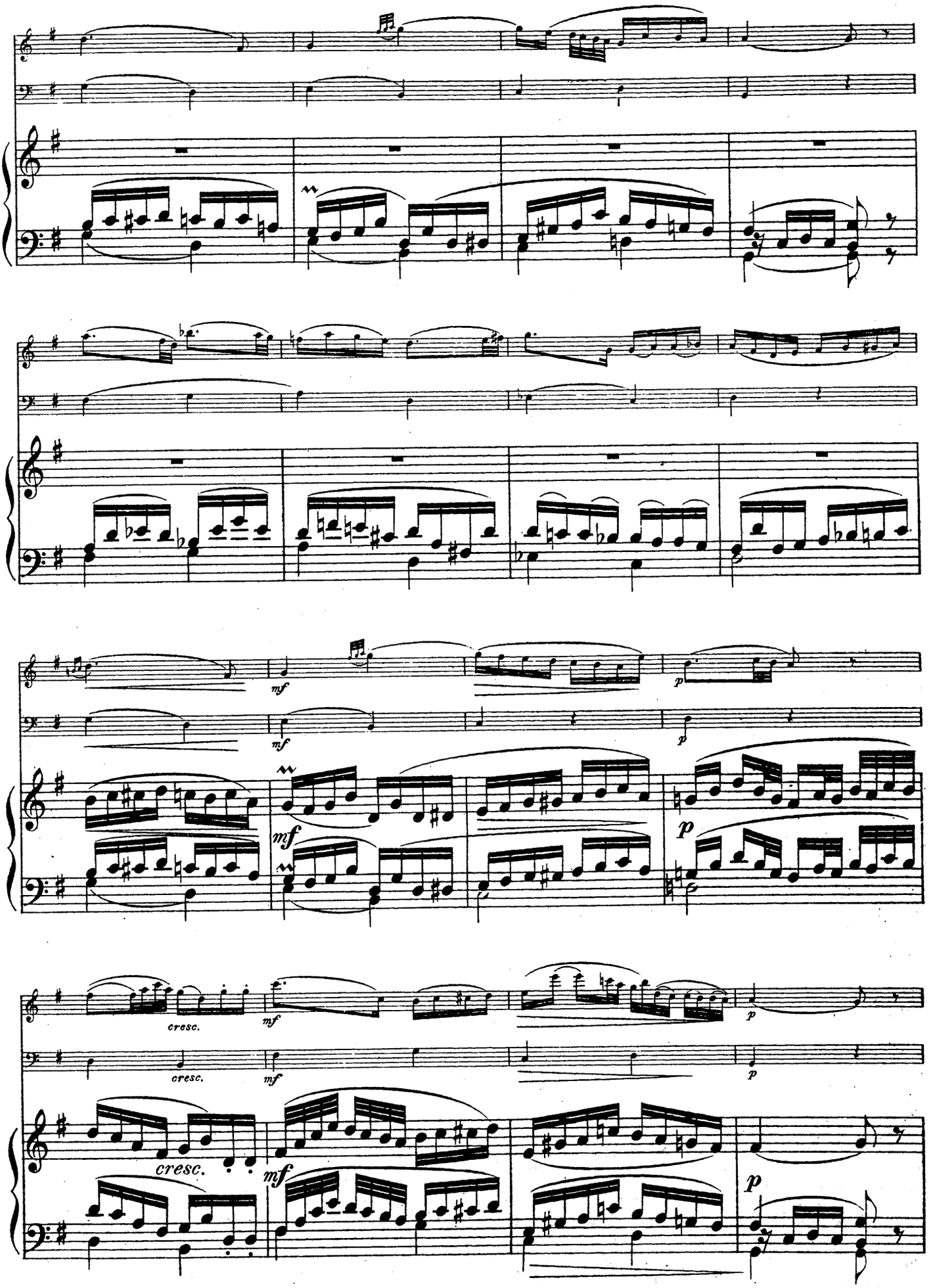
mf
p
mf
p
cresc.
mf
p
cresc.
mf
p

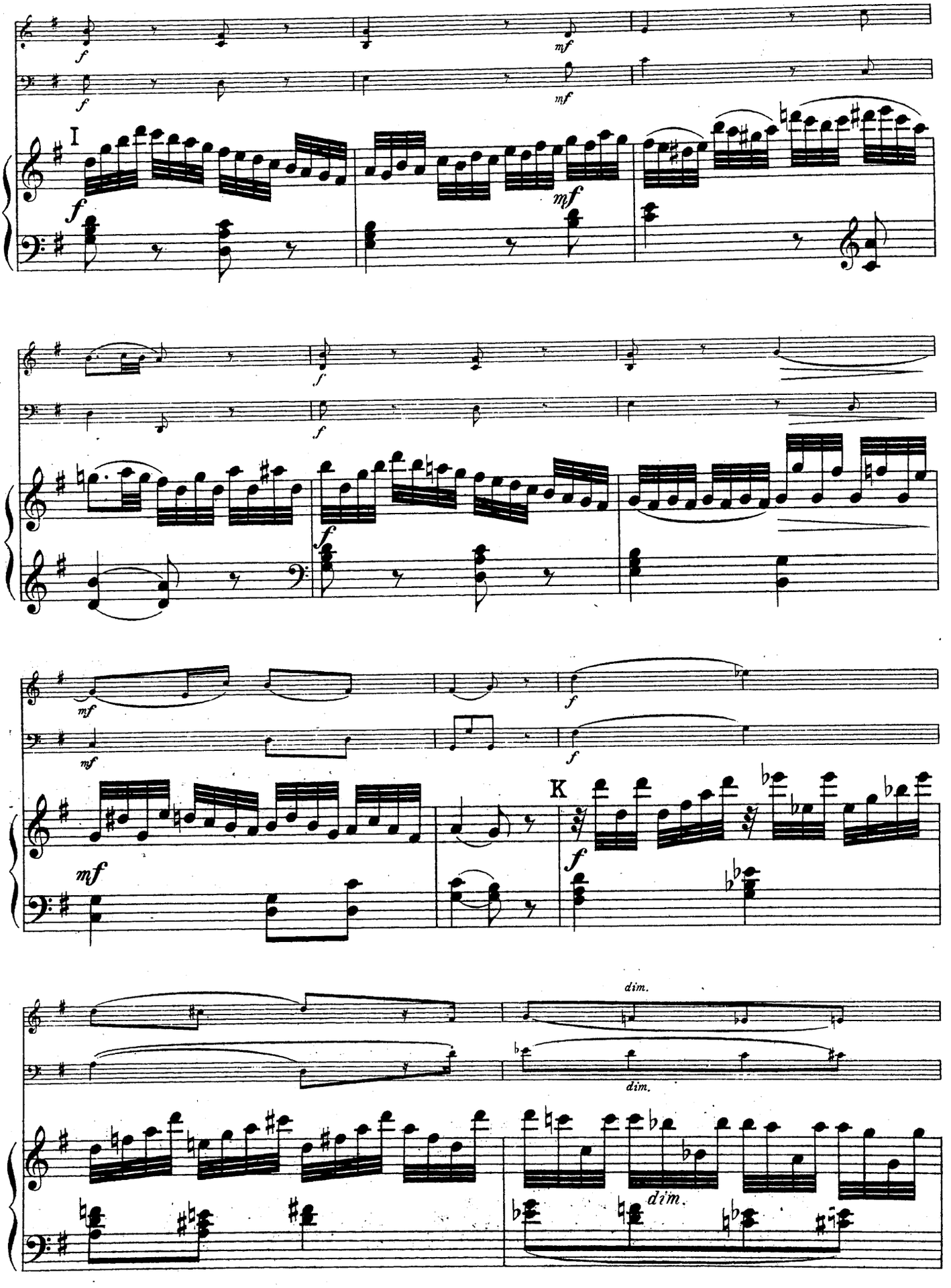
I
K
dim.
dim.
dim.

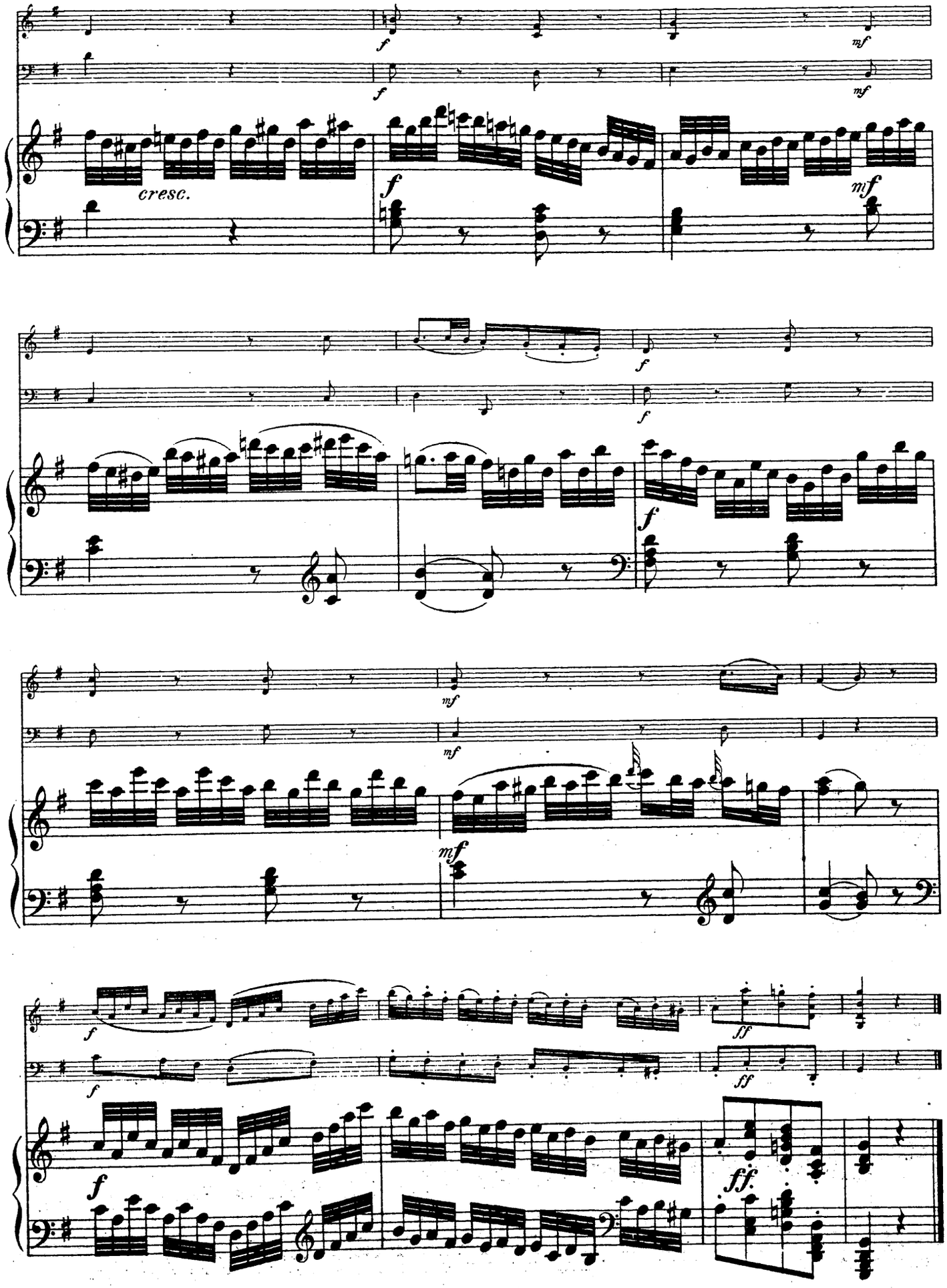
cresc.

Finale.

Allegro.

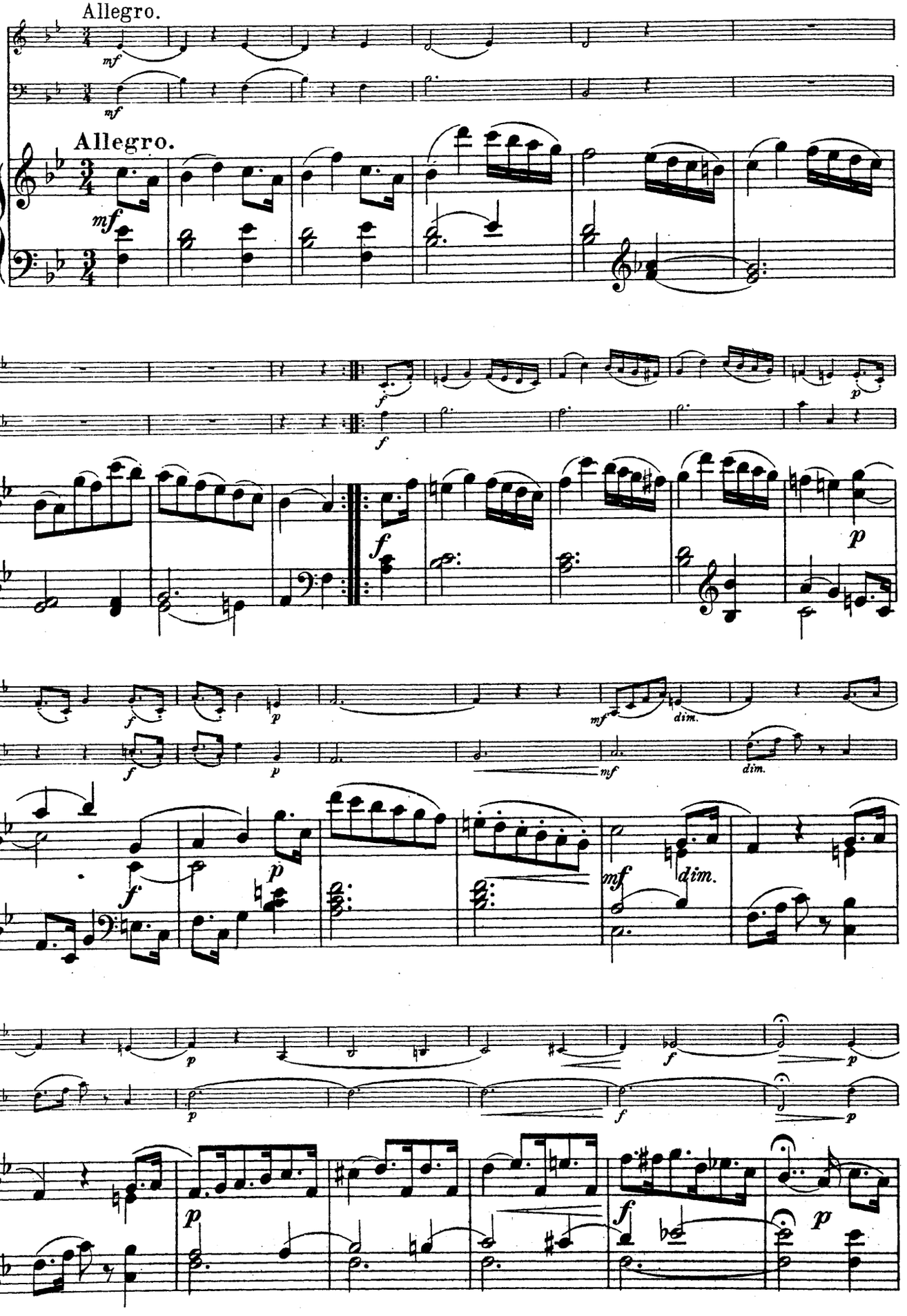

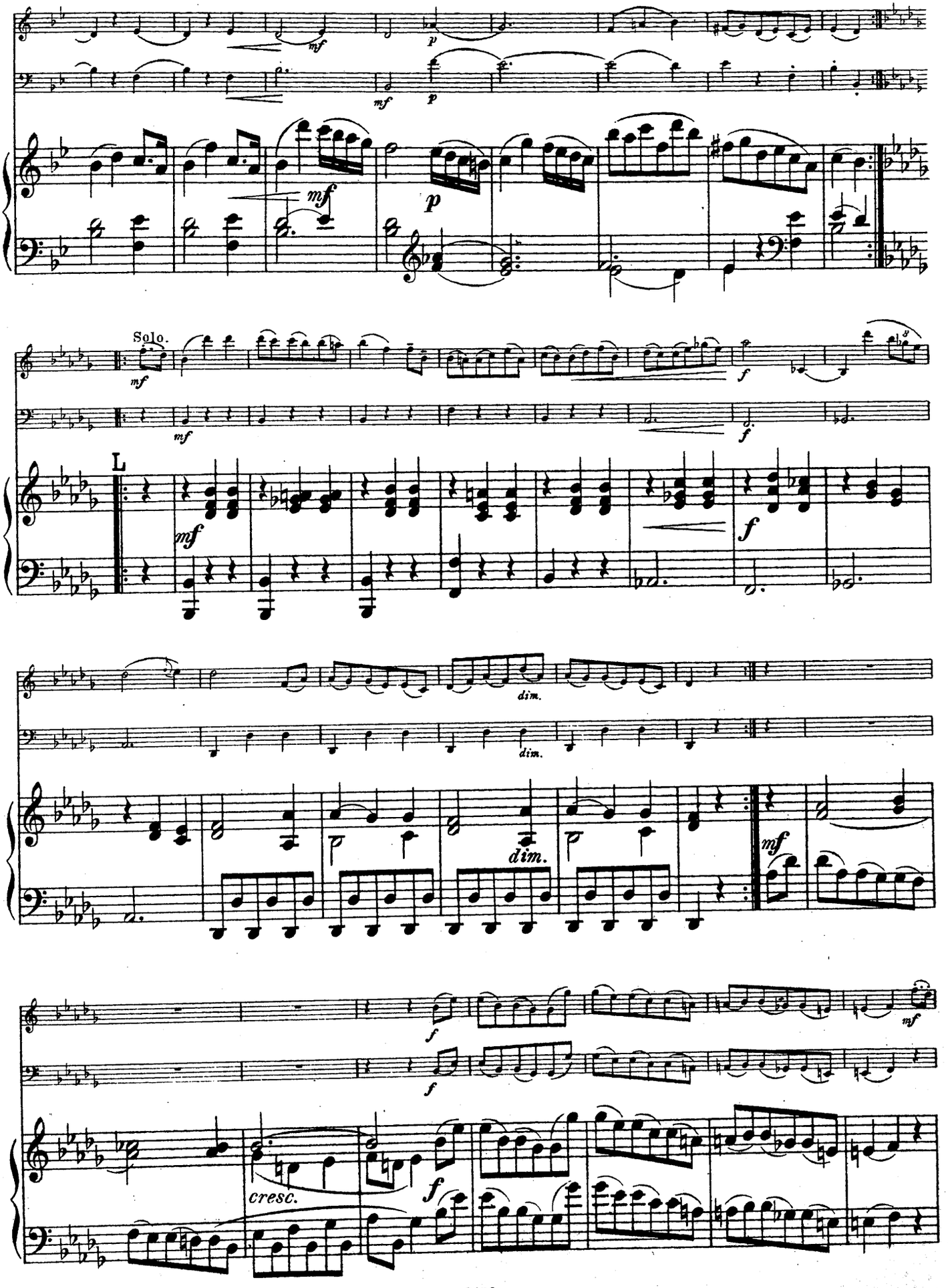

Edition Peters.

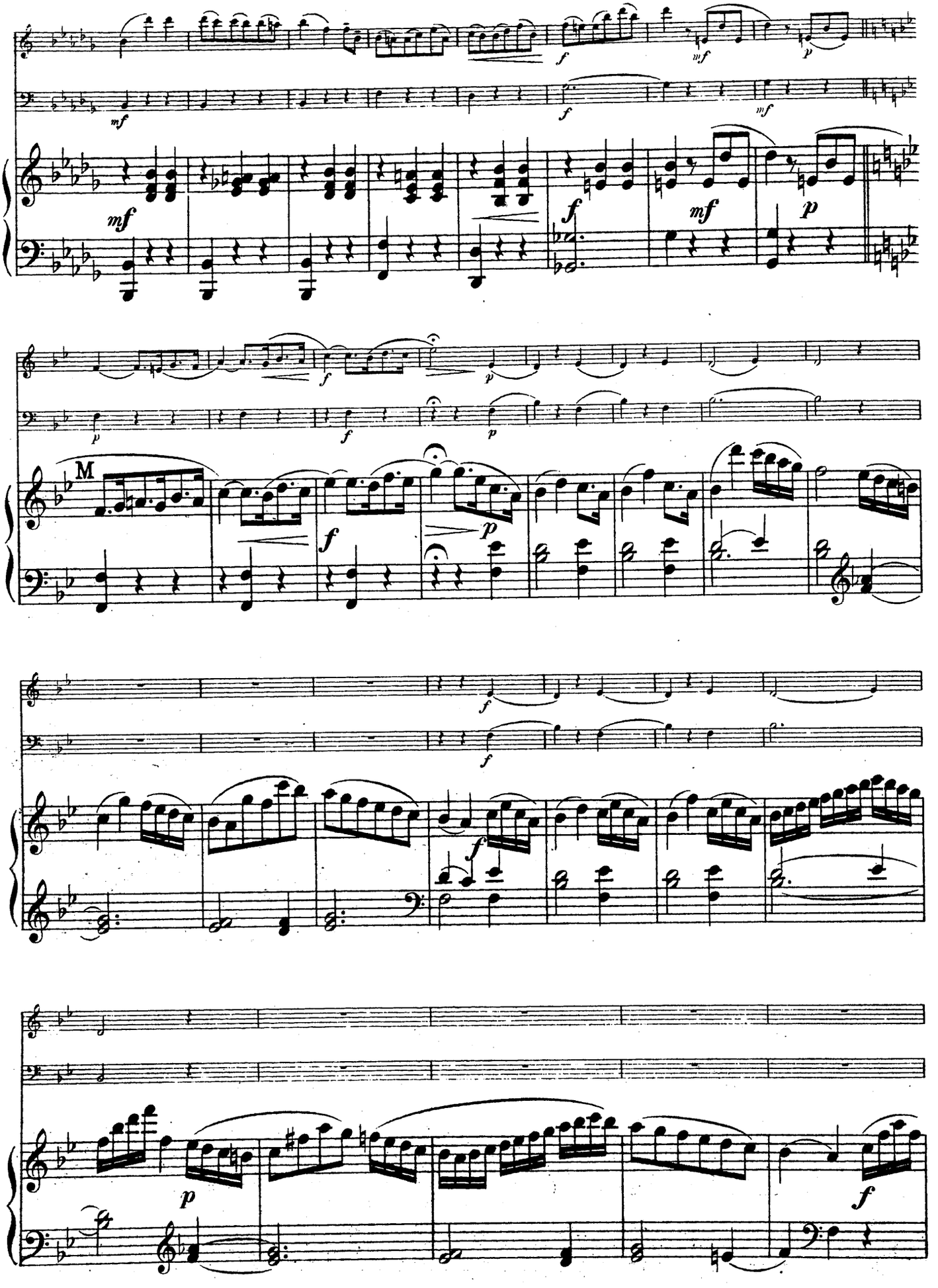
mf
f
mf
p
M

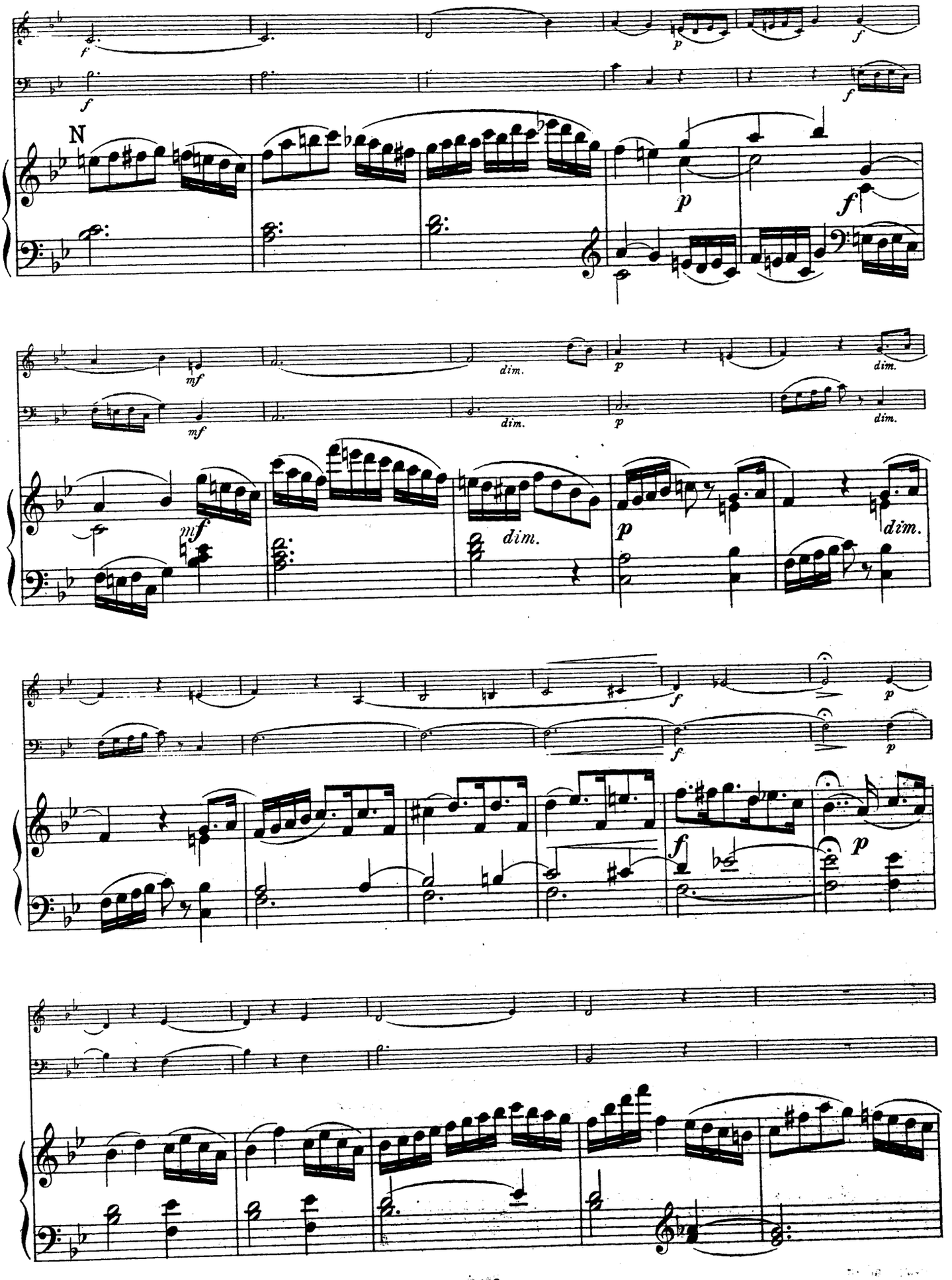
N
f
p
mf
dim.

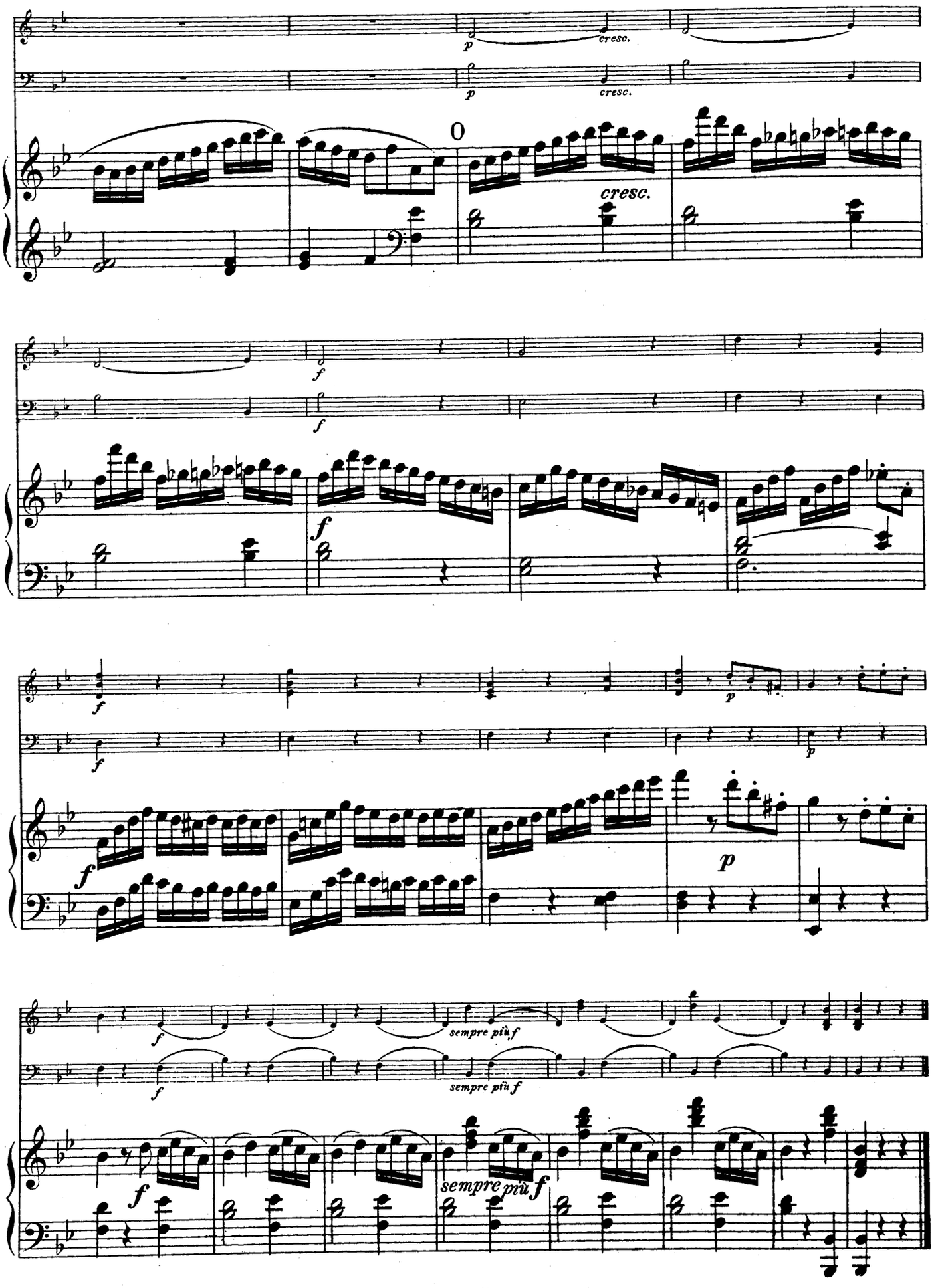
p
cresc.
p
cresc.
0
cresc.
f
f
f
f
p
f
f
p
f
f
sempre più f
sempre più f
f
sempre più f