# TRIO V.

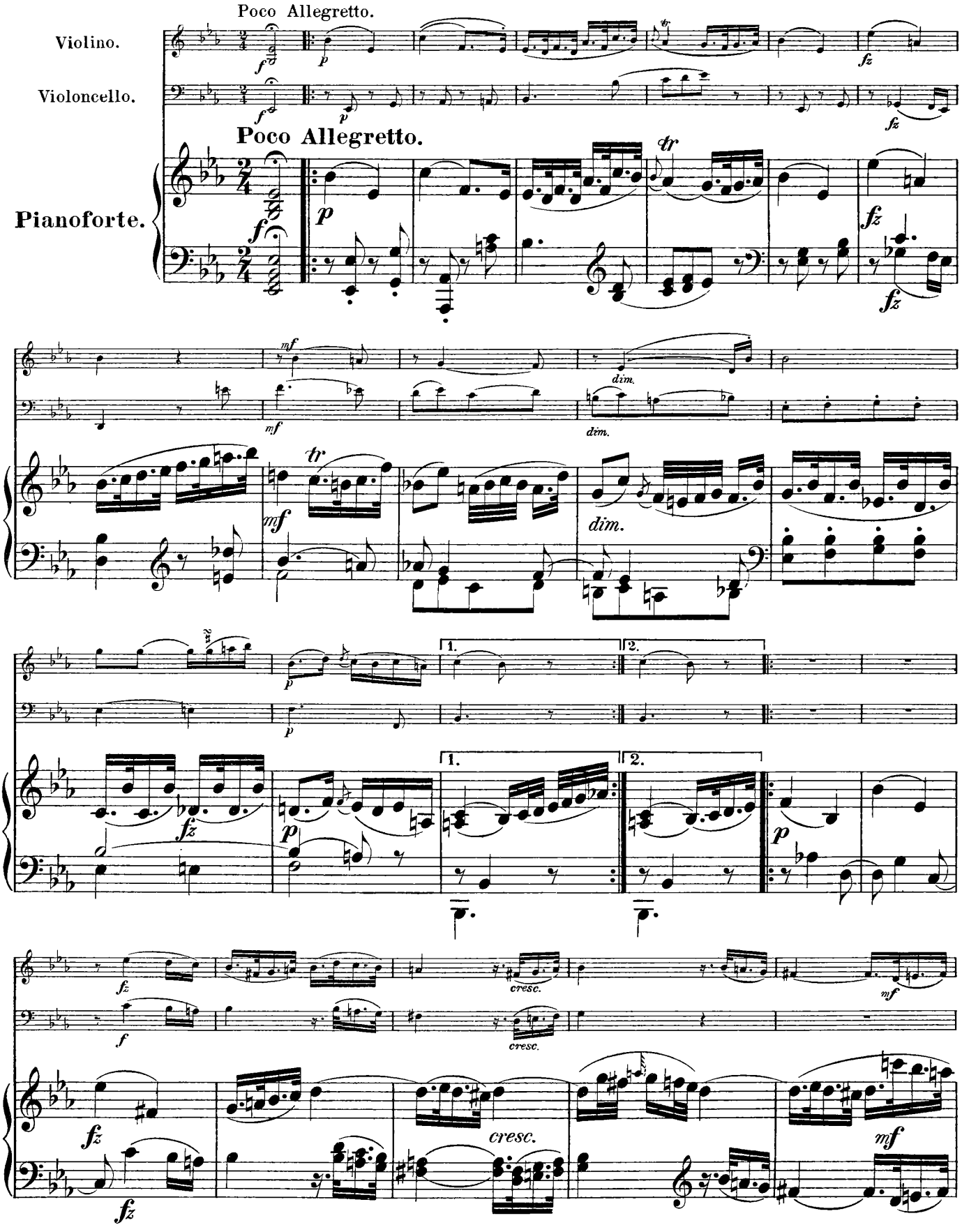
Poco Allegretto.
Violino.
Violoncello.
Poco Allegretto.
Pianoforte.
dim.
cresc.
1.
2.

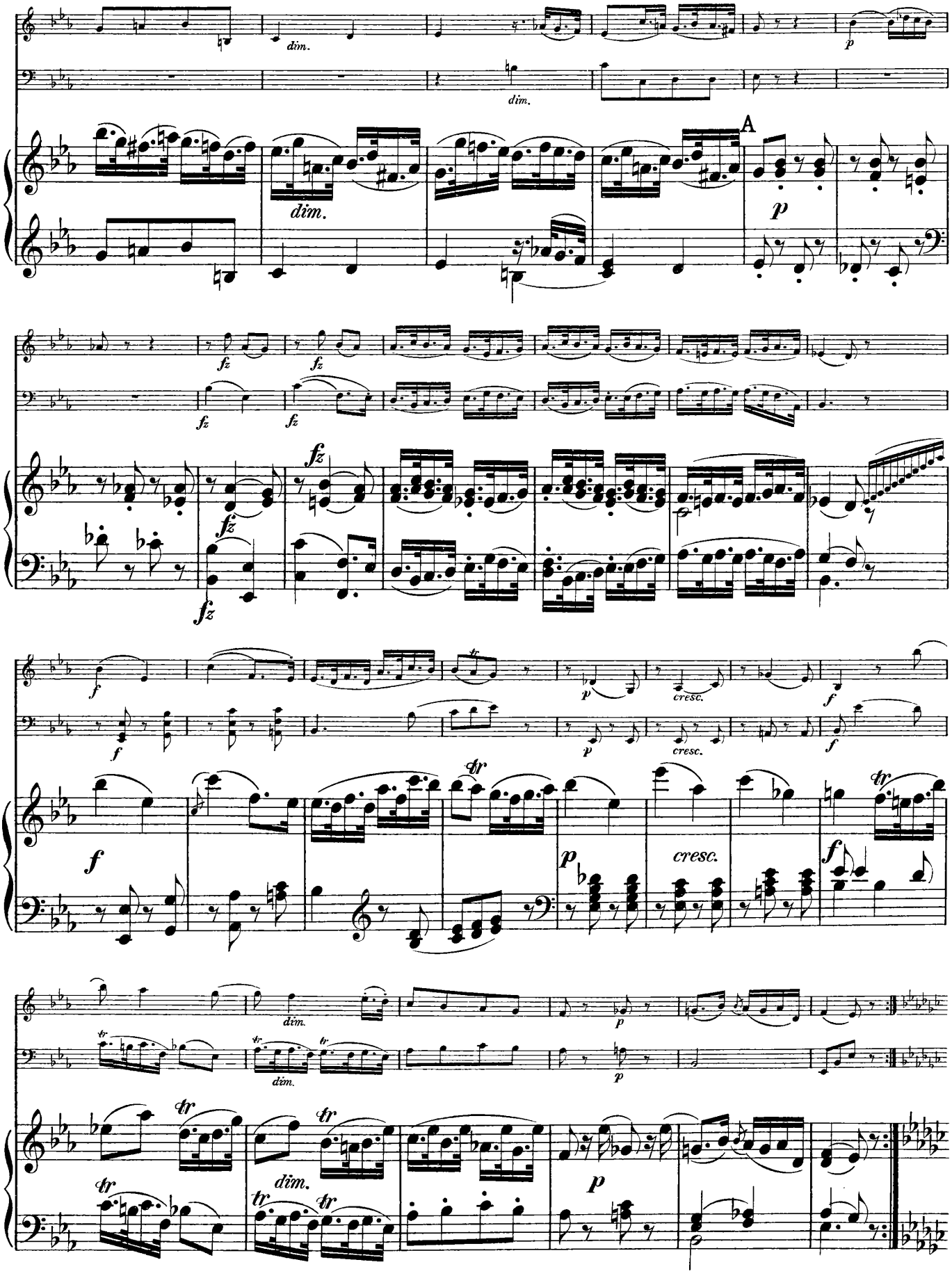
dim.
dim.
A
p
dim.
fz
fz
fz
fz
fz
f
p
cresc.
f
f
p
cresc.
f
f
p
cresc.
f
dim.
p
dim.
p
dim.
p

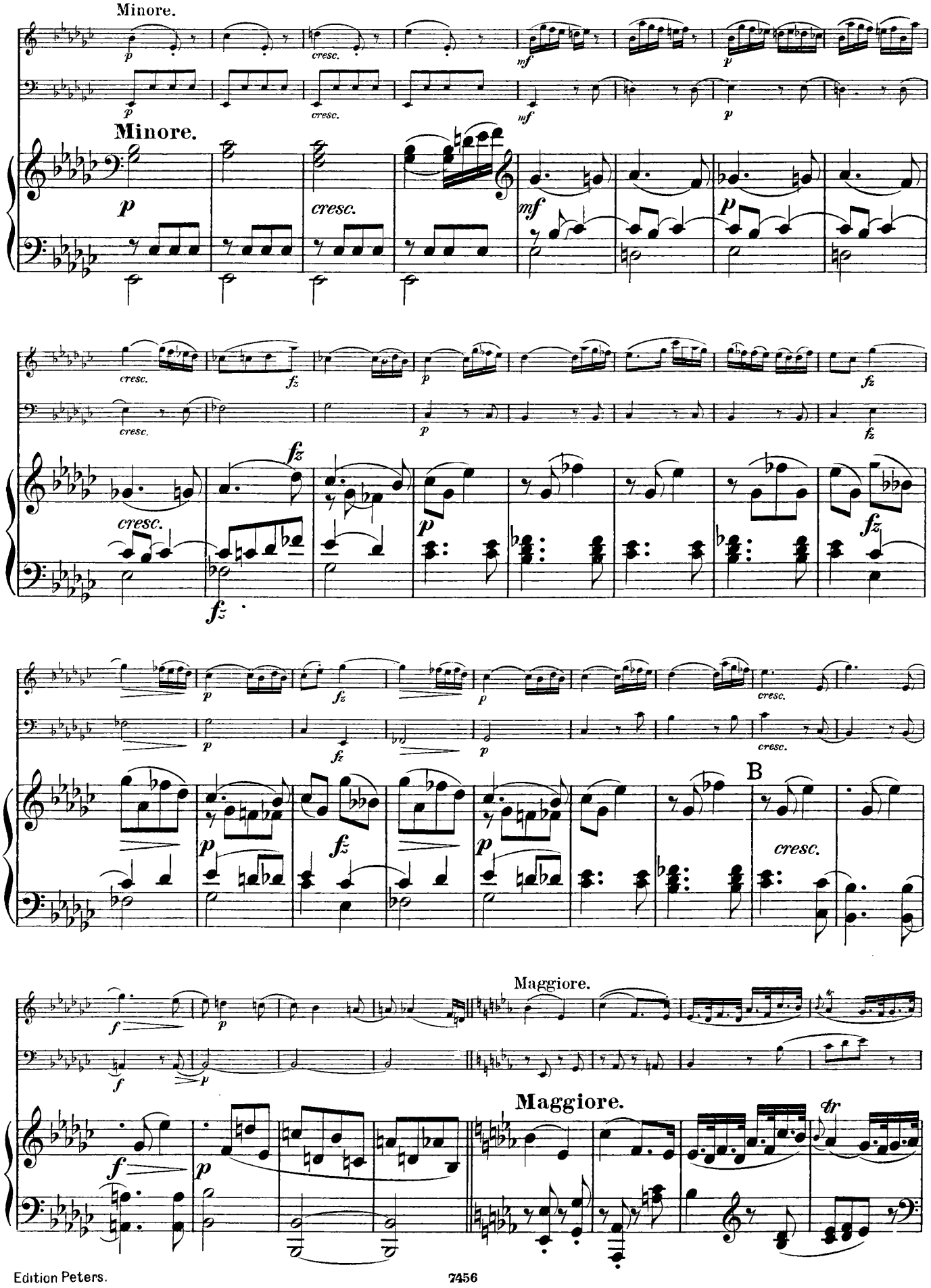
Minore.
Minore.
cresc.
B
Maggiore.
Maggiore.

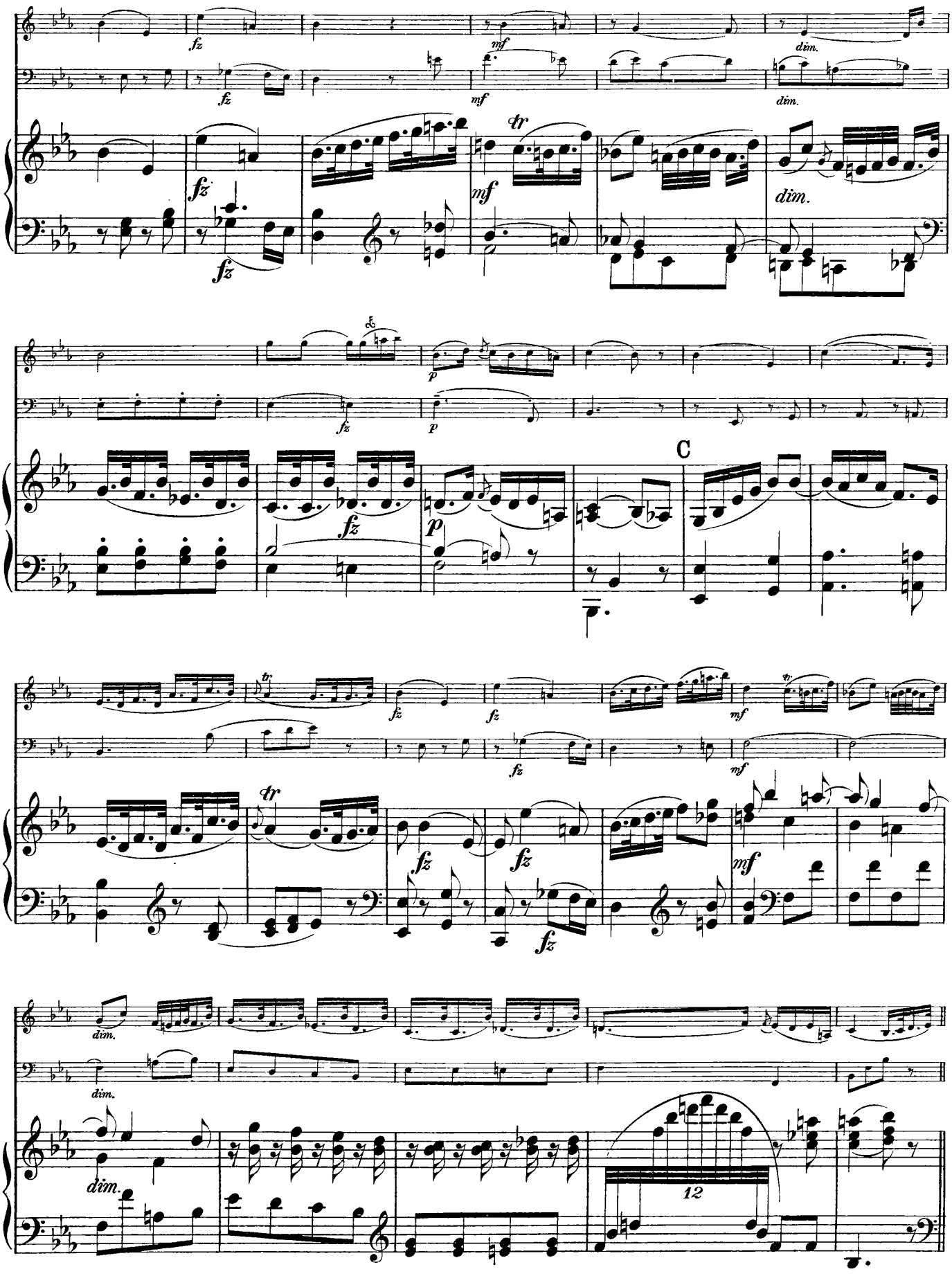
fz
mf
dim.
tr
p
C
12

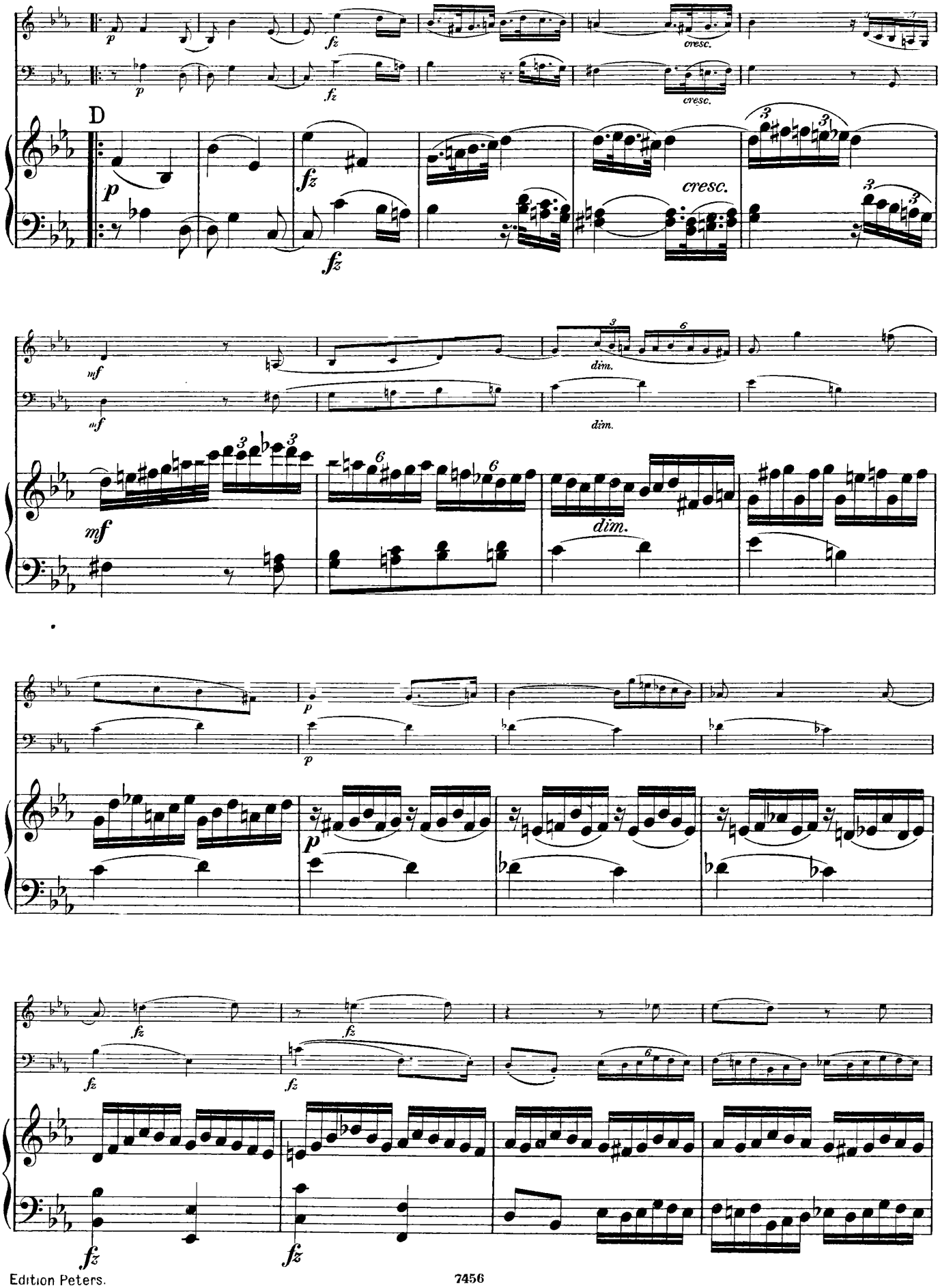
D
cresc.
dim.

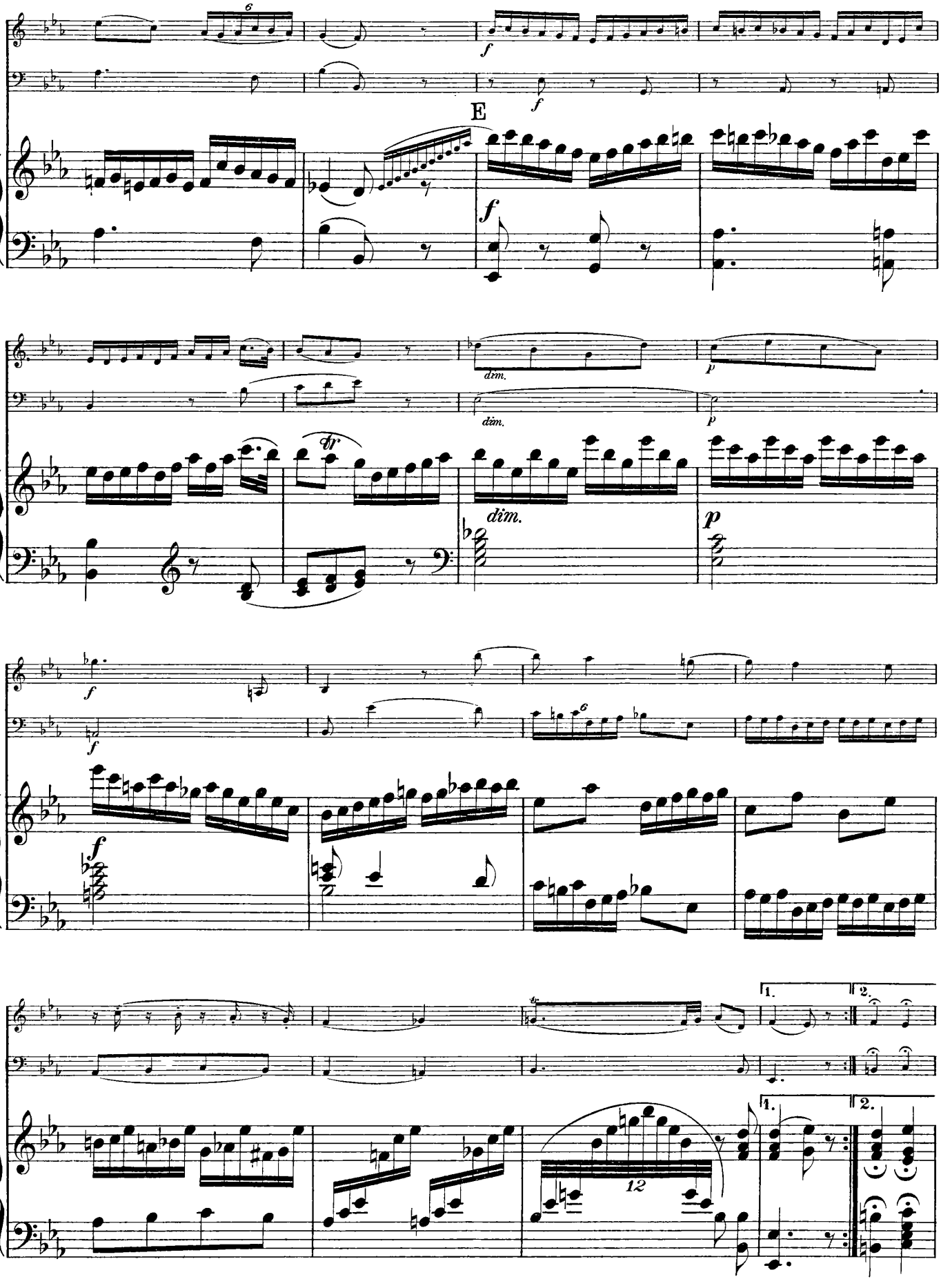
E
dim.
dim.
dim.
1.
2.
1.
2.
12

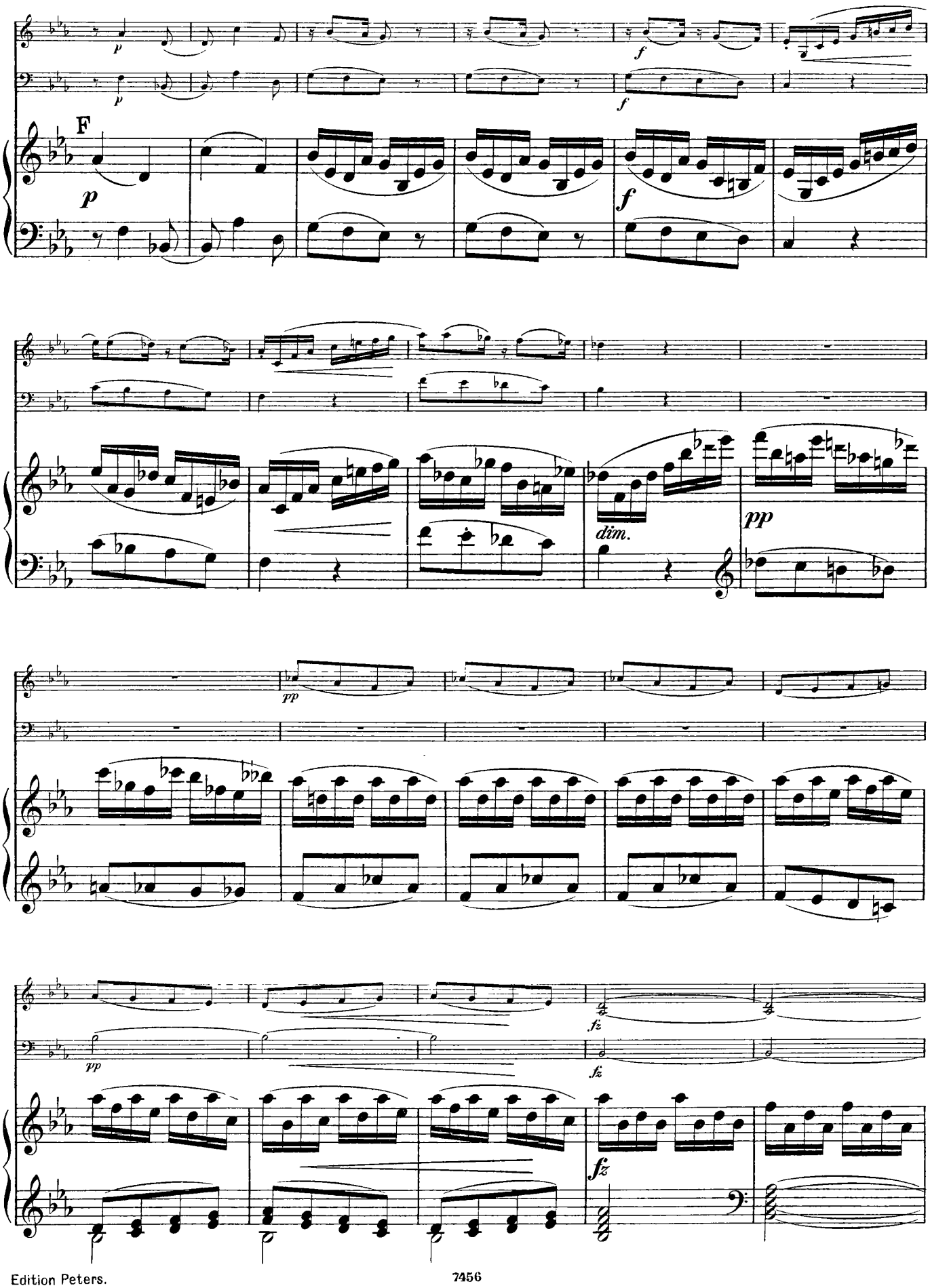
F
p
f
dim.
pp
fz

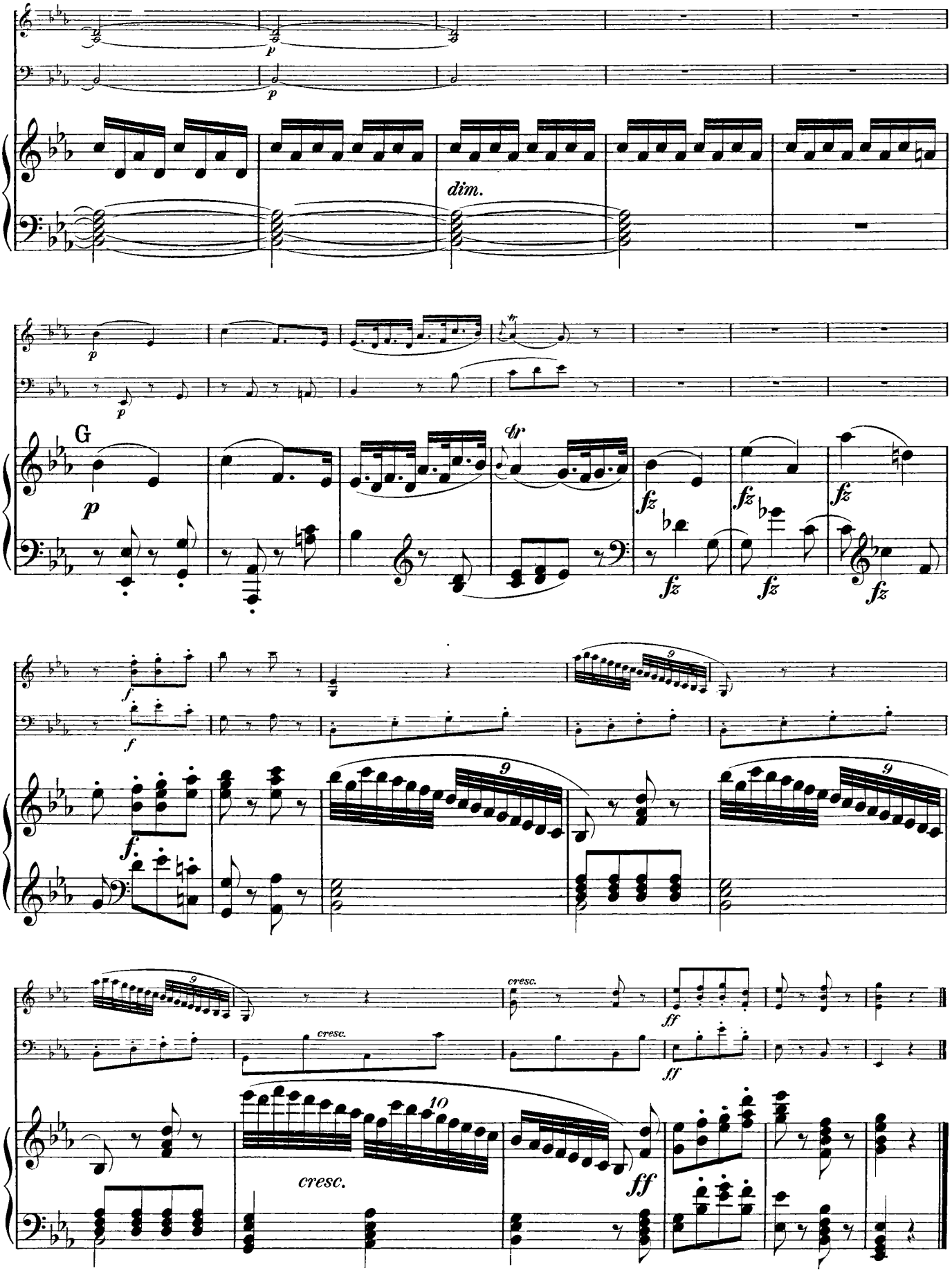
p
dim.
G
fz
cresc.
ff
10

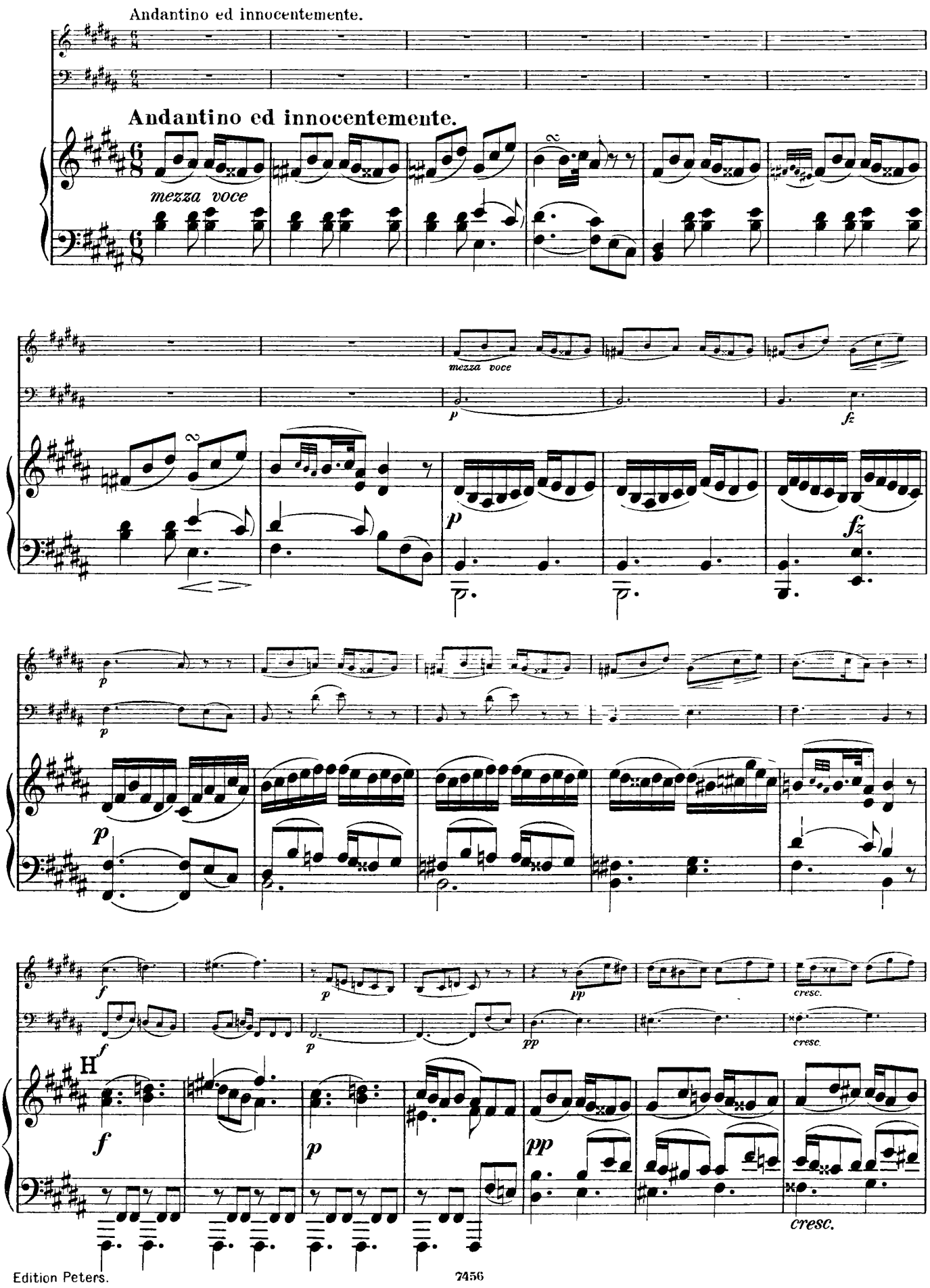
Andantino ed innocentemente.
Andantino ed innocentemente.
mezza voce
mezza voce
p
fz
p
fz
p
p
f
p
pp
cresc.
cresc.
H
f
p
pp
cresc.

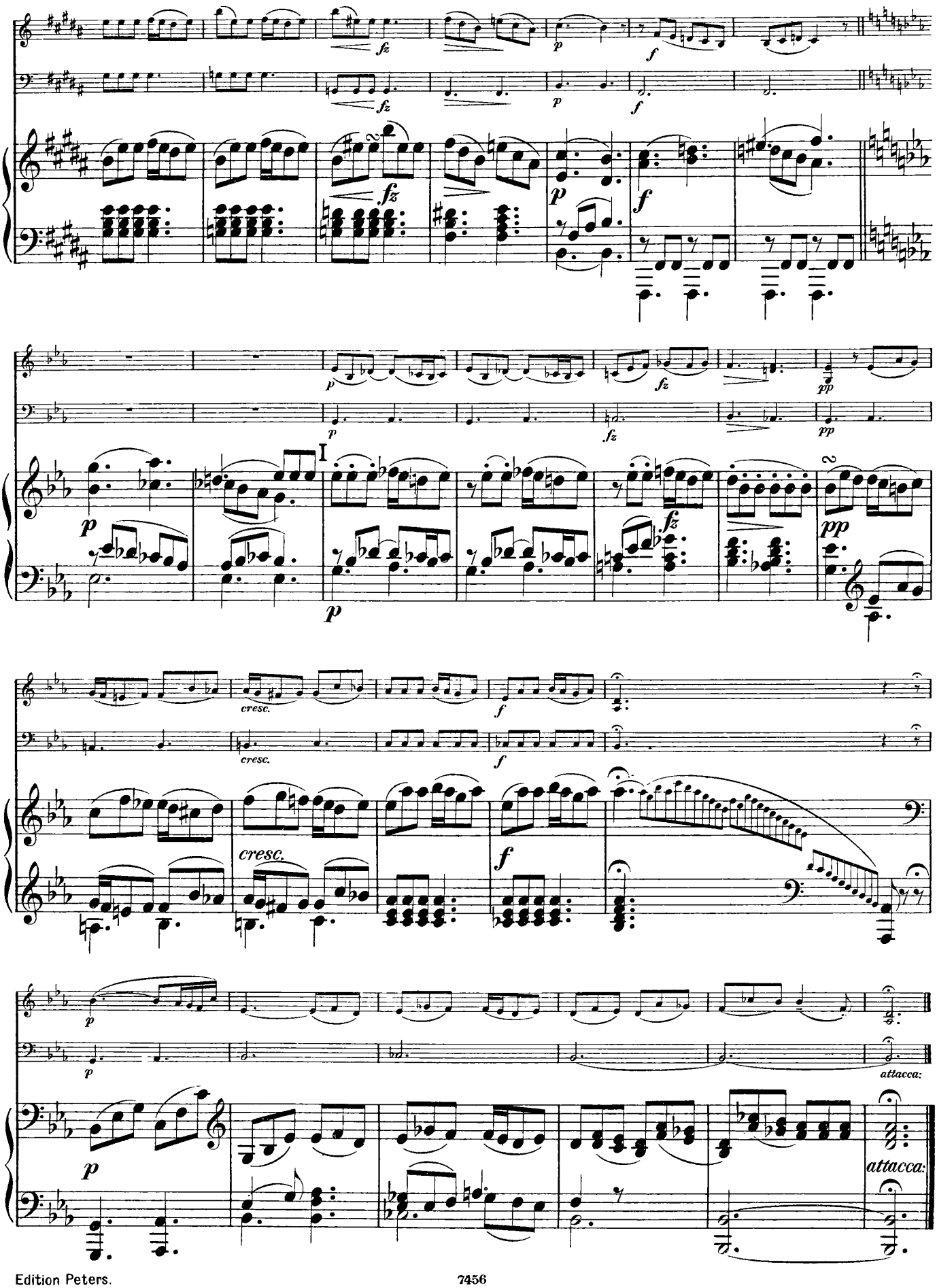
fz
p
f
I
2
pp
cresc.
attacca:

## Finale.

Allemande.

Presto assai.

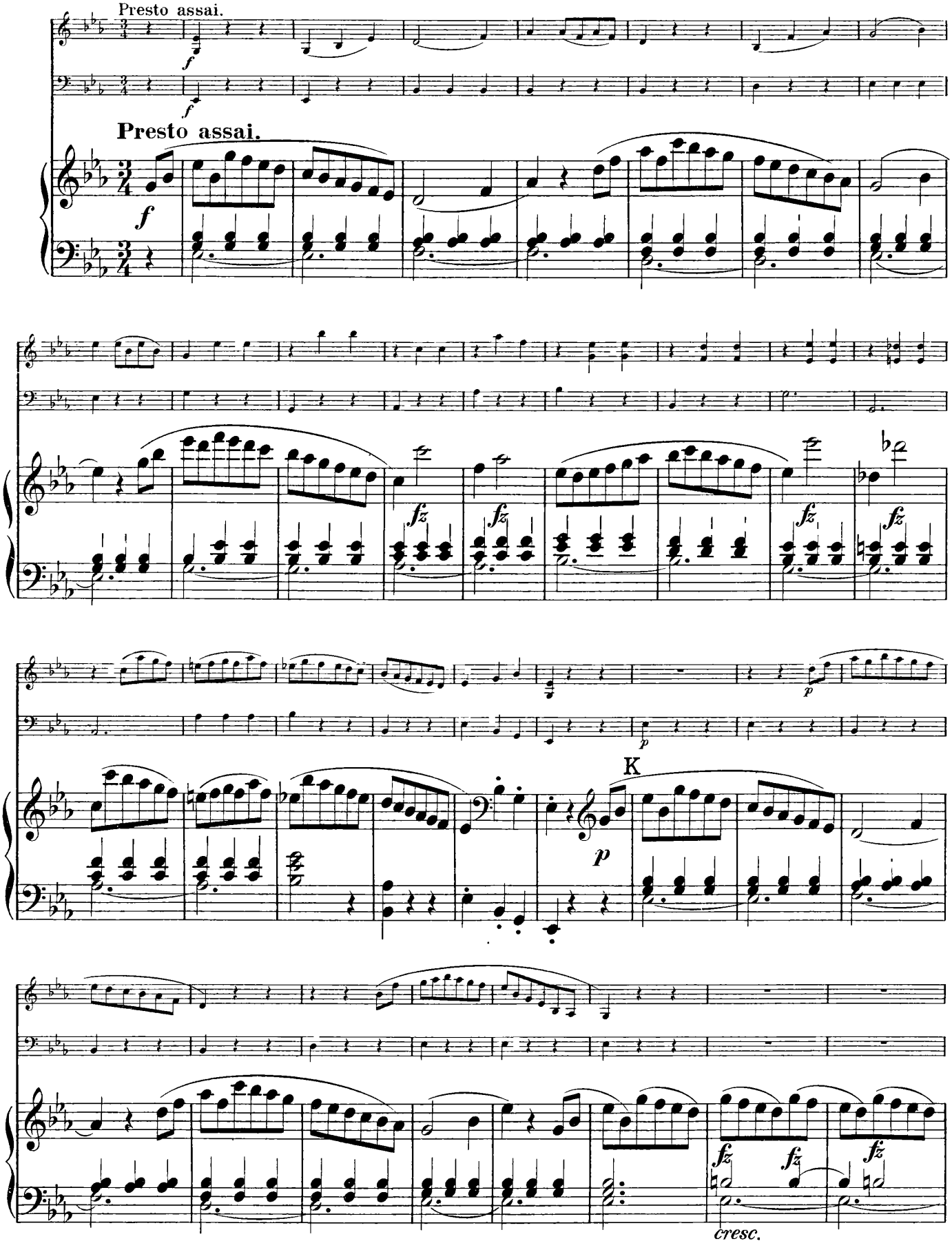

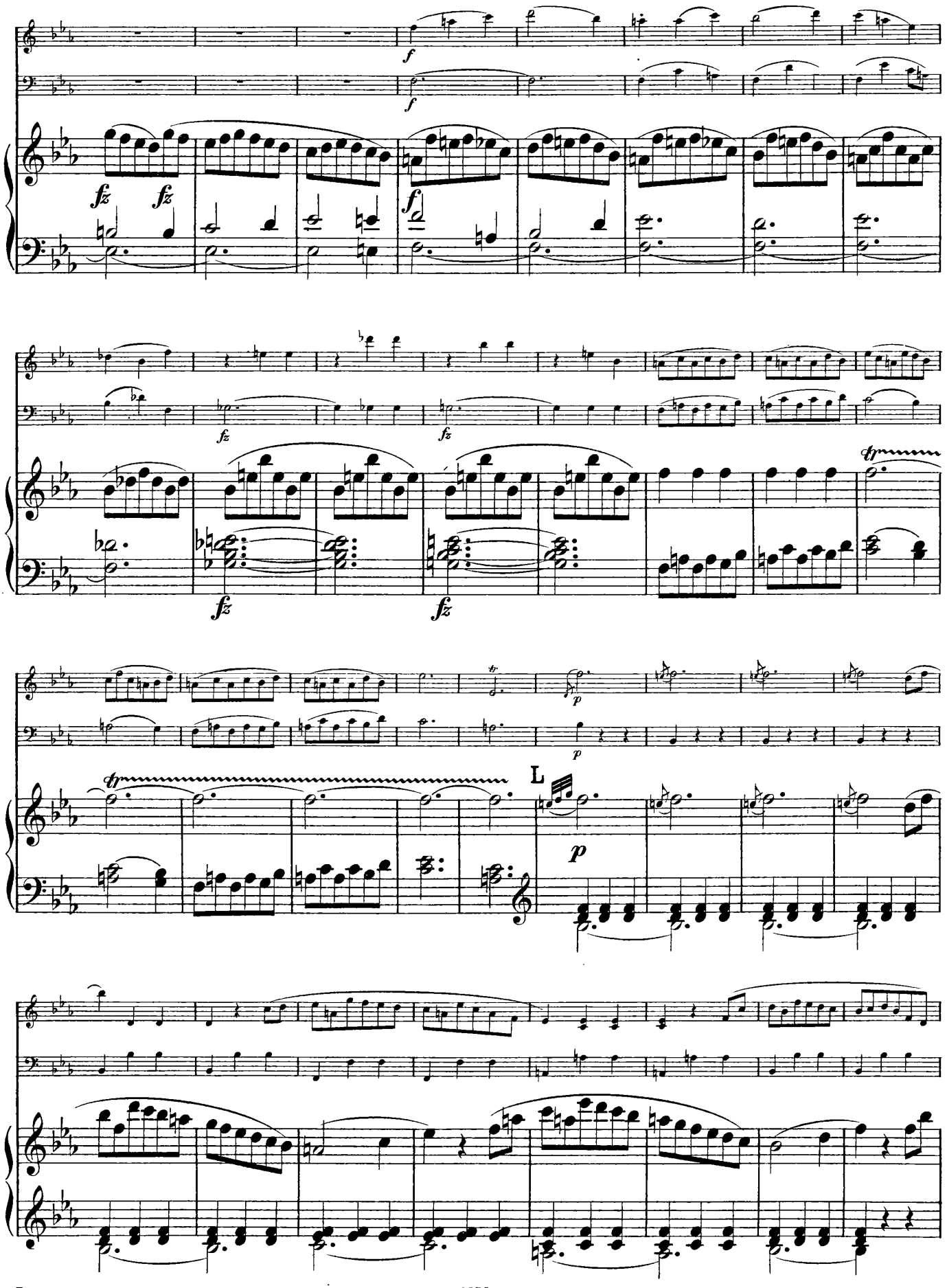
f
fz
L
p

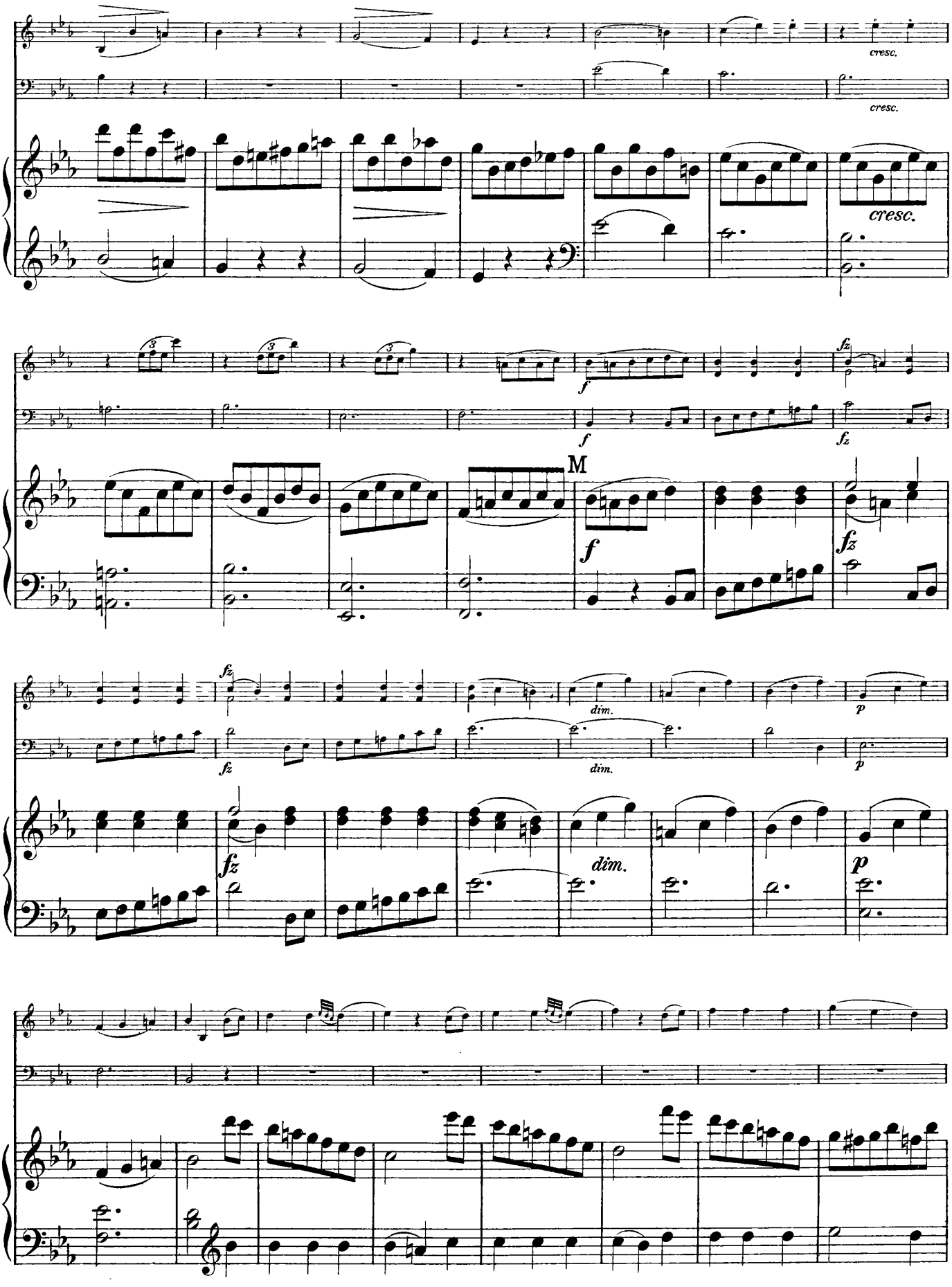
cresc.
cresc.
cresc.
M
dim.
dim.
dim.

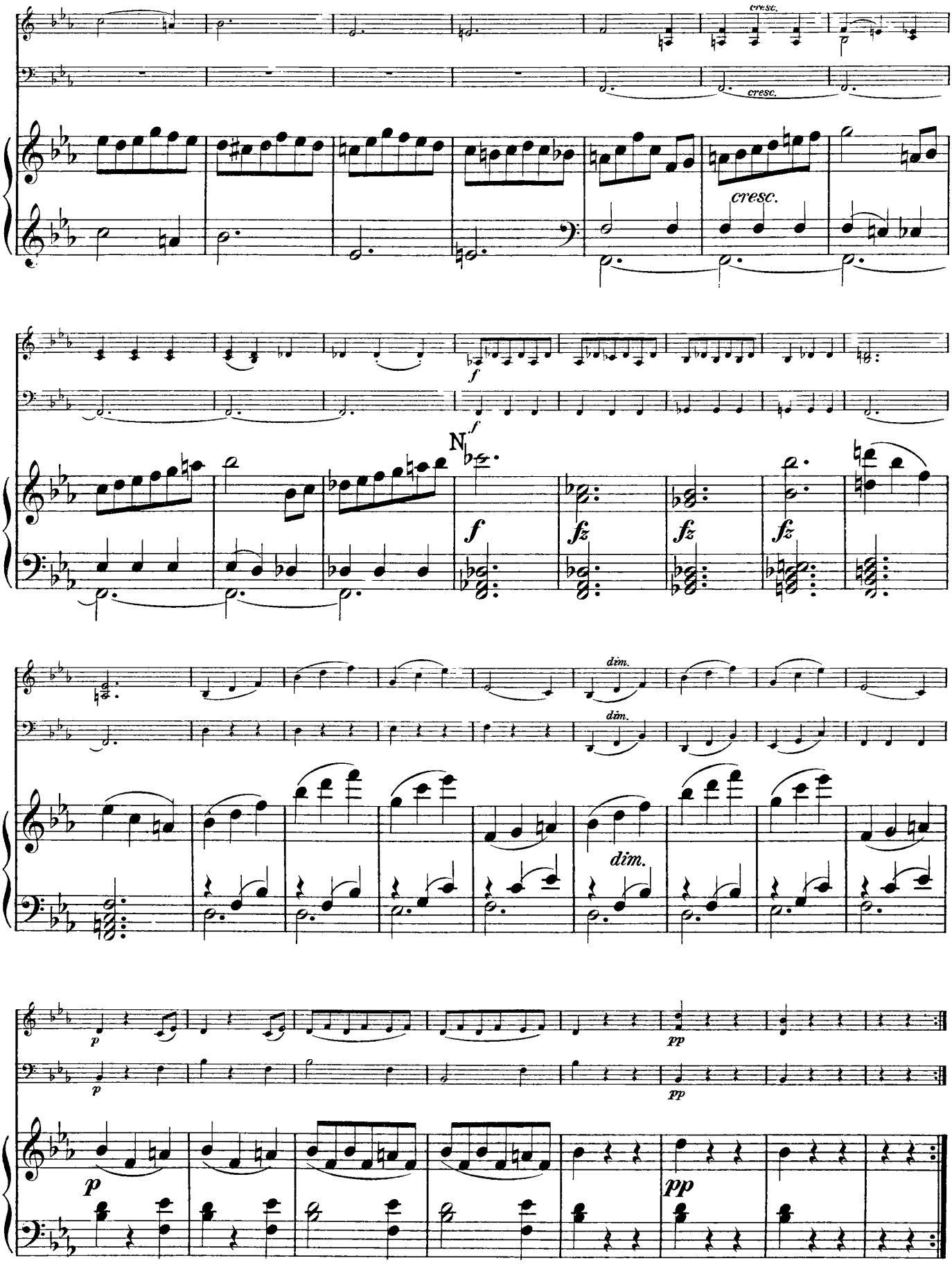
cresc.
cresc.
cresc.
f
N.
f
fz
fz
fz
dim.
dim.
dim.
p
p
pp
pp
p
pp

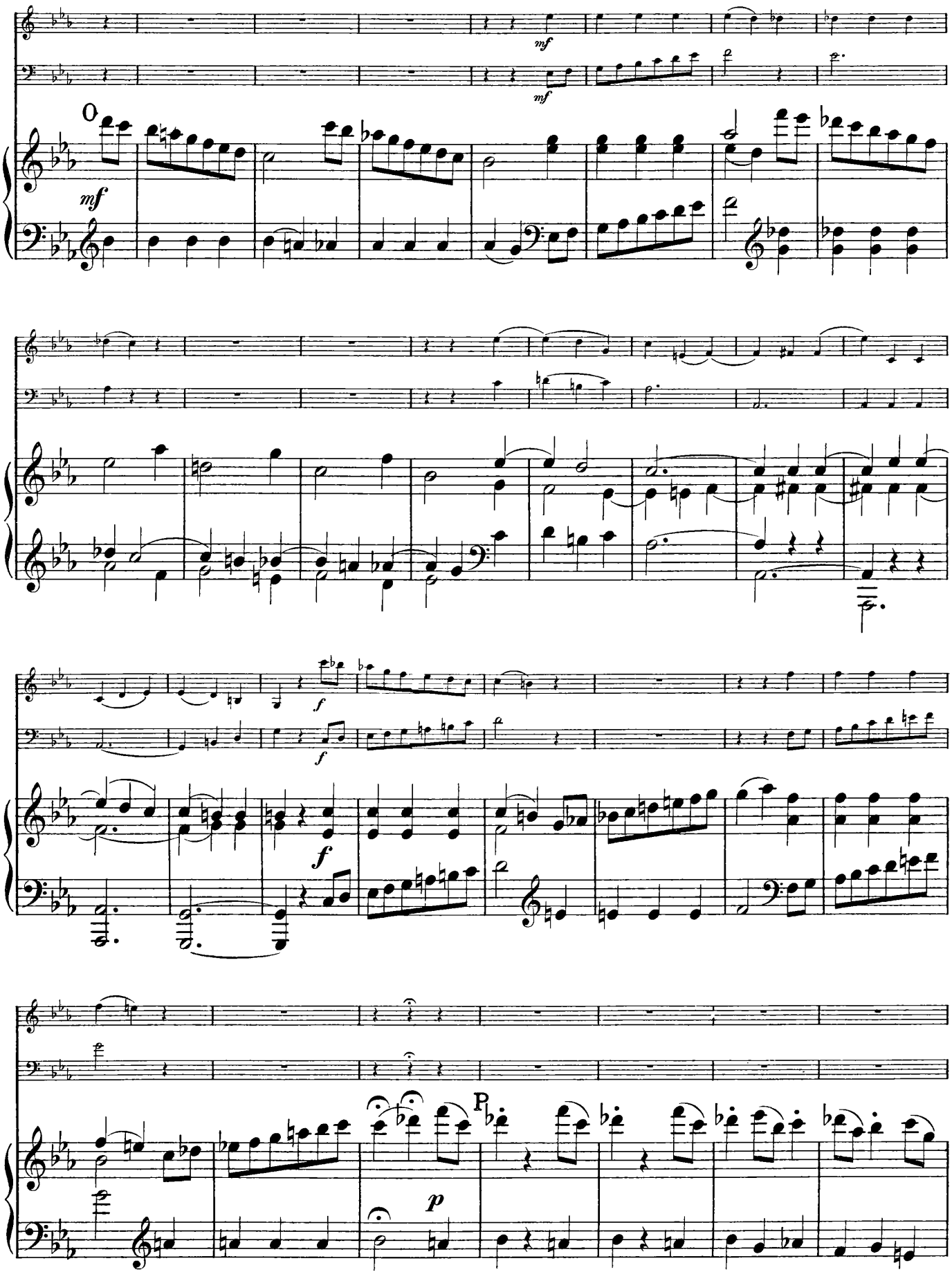
mf
mf
mf
f
f
f
p

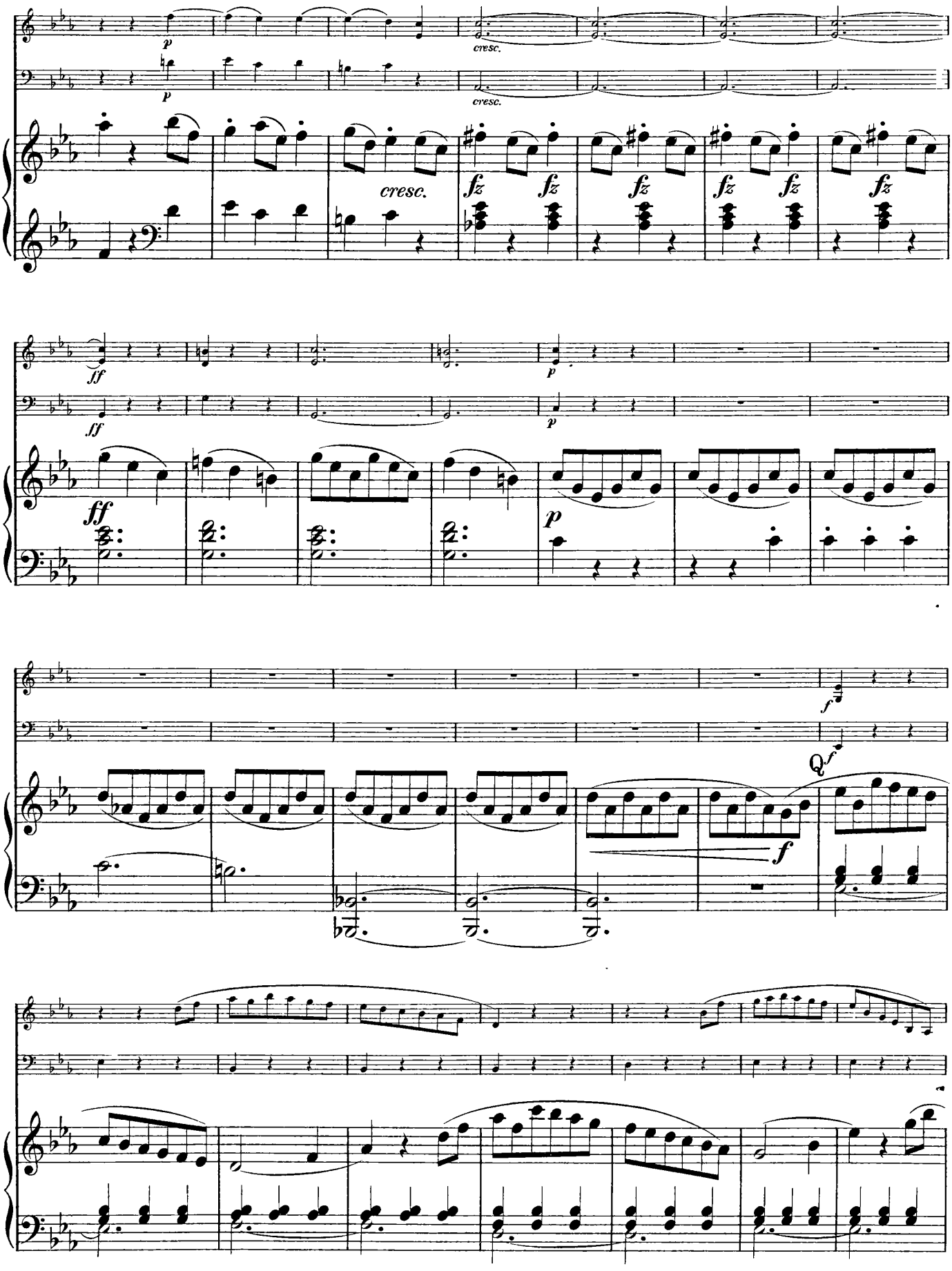
p
cresc.
fz
ff
Q
f

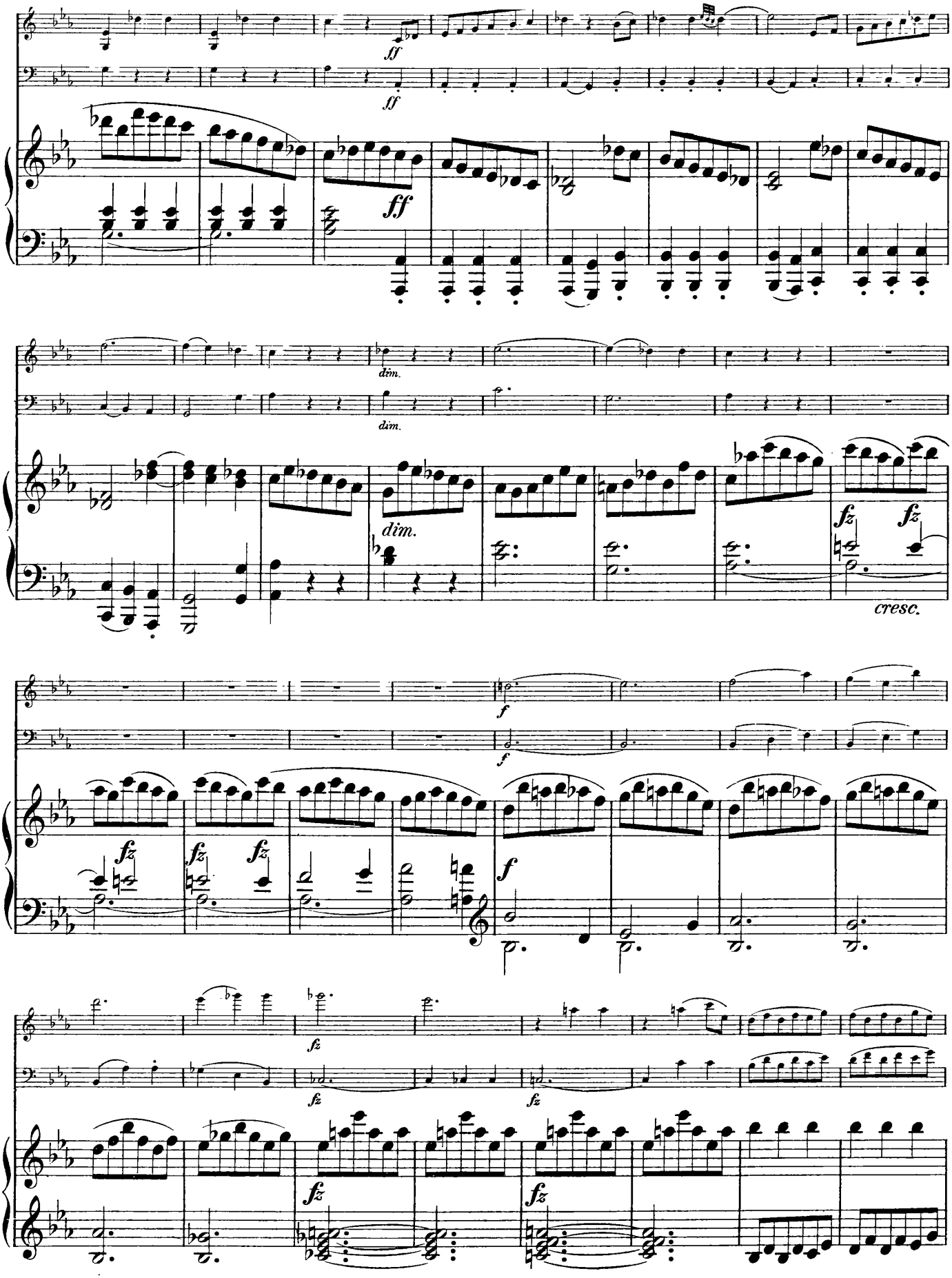
ff
ff
ff
dim.
dim.
dim.
fz
fz
cresc.
f
f
fz
fz
fz
f
fz
fz
fz
fz

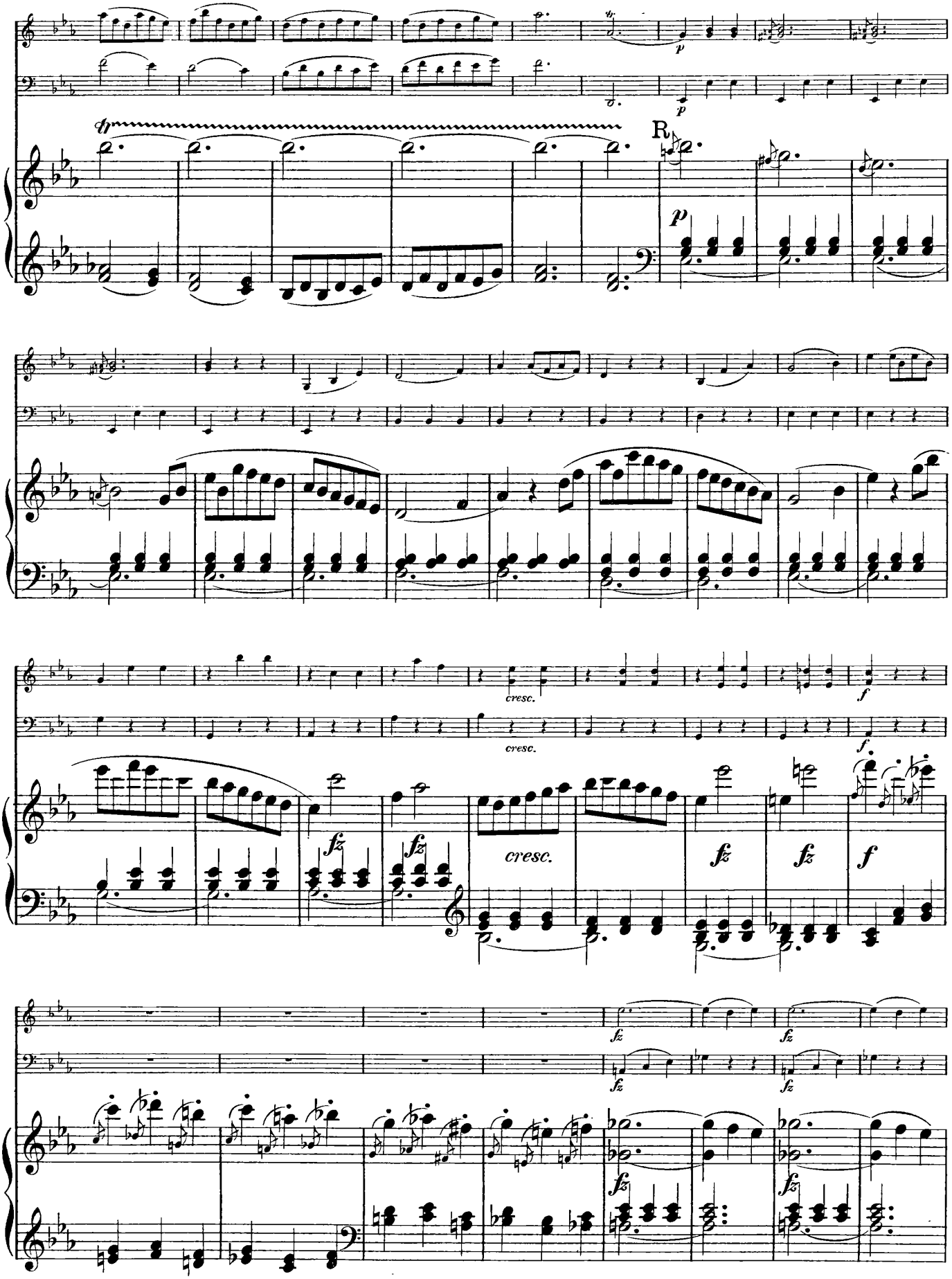
R
p
cresc.
fz
f

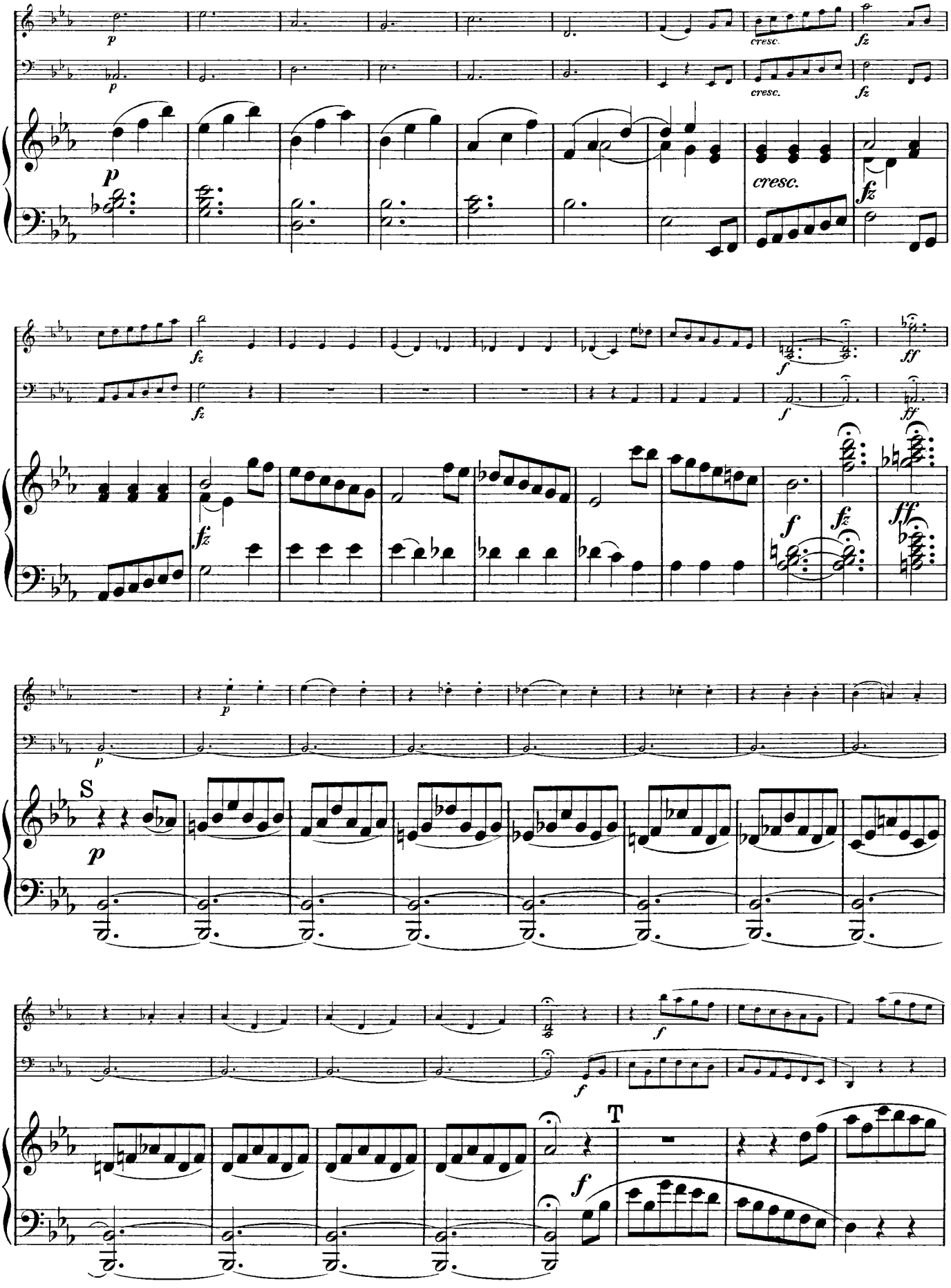
p
cresc.
fz
f
ff
S
T

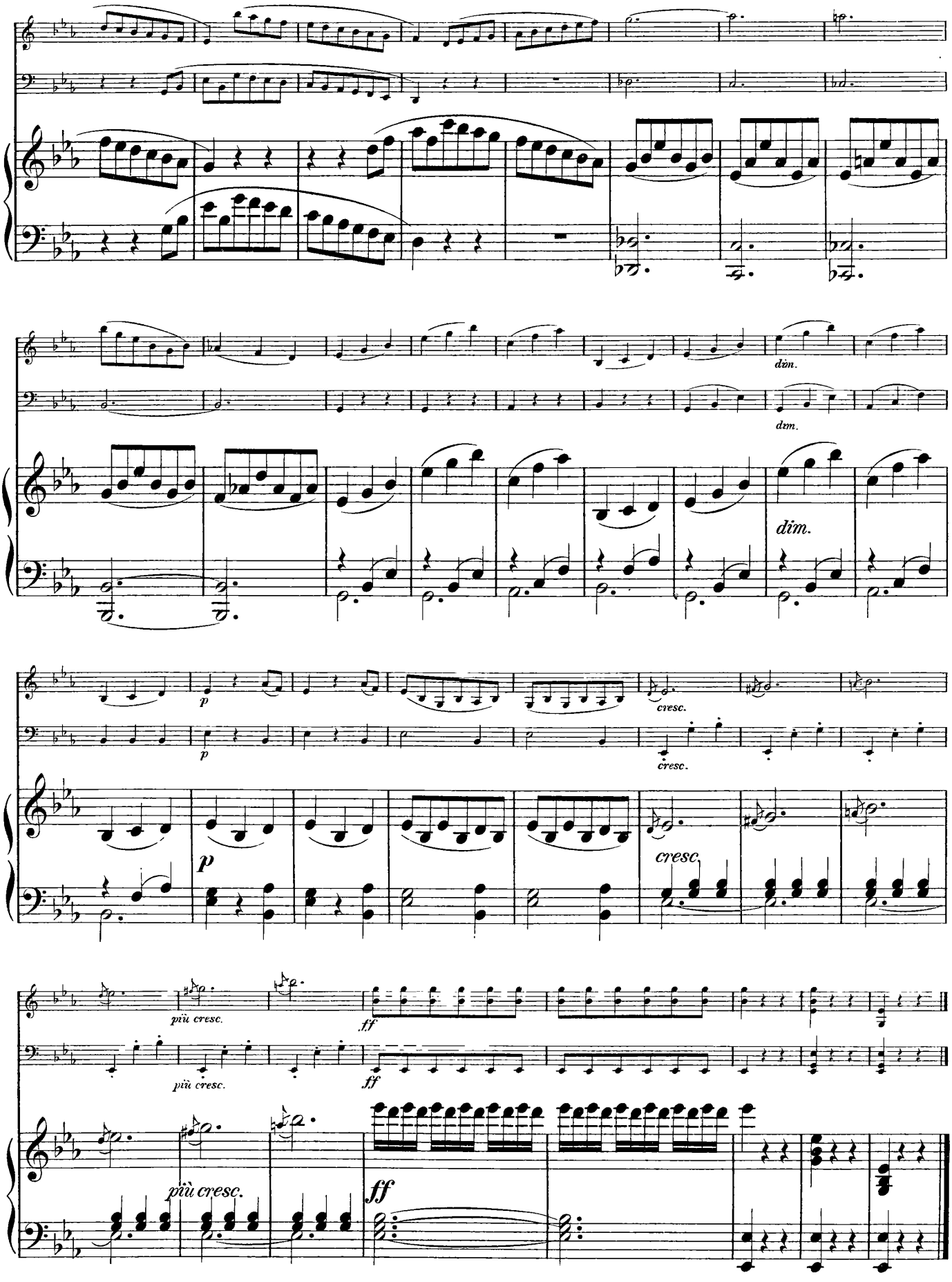
dim.
dim.
dim.
p
cresc.
p
cresc.
cresc.
più cresc.
più cresc.
più cresc.
ff
ff
ff