

96402

CASA MUSICALE  
- L. FERRARIS -  
SASSARI

*Com. Amalleani (12-10-1955)*

# CESI

## METODO PER LO STUDIO DEL PIANOFORTE

Fasc. II

### MÉTHODE

Pour l'Étude du Piano

II Fasc.

### KLAVIERSCHULE

II Band

### METHOD

For the Pianoforte

Book II

### MÉTODO

Teórico - Práctico

Para Piano

Fasc. II

# RICORDI

# B. C E S I

## M E T O D O

### PER LO STUDIO DEL PIANOFORTE

#### MÉTHODE

Pour l'Étude du Piano

#### KLAVIERSCHULE

#### METHOD

For the Pianoforte

#### MÉTODO

Teórico - Práctico

96401	Fasc. 1° Elementi. 20 Esercizi	96407	Fasc. 7° Tecnicismo delle ottave
96402	„ 2° Esercizi e Scale	96408	„ 8° Legato
96403	„ 3° Arpeggi	96409	„ 9° Terze legate
96404	„ 4° Uguaglianza per le mani	96822	„ 10° Doppie note
96405	„ 5° Note ribattute	96823	„ 11° Seste
96406	„ 6° Articolazione del polso	96824	„ 12° Meccanismo difficile
98098	I 6 Fascicoli riuniti	98099	I 6 Fascicoli riuniti

96825 Il Metodo Completo

*RIPRISTINO 1944*

G. RICORDI & C.  
MILANO

ROMA - NAPOLI - PALERMO - LEIPZIG  
PARIS: SOC. ANON. DES ÉDITIONS RICORDI  
LONDON: G. RICORDI & Co., (London) Ltd.  
NEW YORK: G. RICORDI & Co.,  
BUENOS AIRES: RICORDI AMERICANA S. A.  
S. PAULO: RICORDI BRASILEIRA

# BENIAMINO CESI

## Metodo per lo studio del Pianoforte

### ESERCIZI E SCALE

#### FASCICOLO II

#### ESERCIZIO N° 1.

Il pollice piegato sotto le dita, percuoterà il tasto soltanto col dorso dell' unghia articolando la sola falangina.

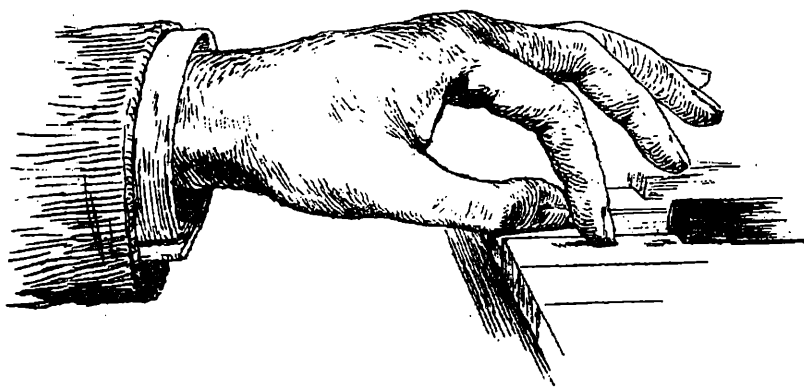

Ogni battuta si ripeterà quattro volte.

MANO DESTRA

MANO SINISTRA

(1) *tenuta*

(2) *tenuta*

(3) Ogni battuta, quattro volte.  
*sempre tenuta*

Si ripeta questo esercizio tre volte, ed ogni volta cambiando digitazione.

(4)

ESERCIZIO N° 2.

*la mano destra sola*

The right hand exercise consists of four staves of music in treble clef. Each staff contains a sequence of notes with fingerings indicated by numbers 1-4 above the notes. Slurs are placed under groups of notes, with the number '6' written below the slur. The key signature changes from one sharp (F#) to one flat (Bb) and back to one sharp (F#) across the staves.

*la mano sinistra sola*

The left hand exercise consists of four staves of music in bass clef. Each staff contains a sequence of notes with fingerings indicated by numbers 1-4 above the notes. Slurs are placed under groups of notes, with the number '6' written below the slur. The key signature changes from one flat (Bb) to one sharp (F#) and back to one flat (Bb) across the staves.

Questo esercizio si deve studiare colle diverse digitazioni e con la mano immobile.

## ESERCIZIO N.º 3.

Si ripeta questo esercizio tre volte, ed ogni volta cambiando digitazione.

3<sup>a</sup> volta (5 1 5 1) (5 3 1) (5 3 1) (5 3 1) (5 3 1) (5 3 1) (5 3 1) (5 3 1) (5 3 1) (5 3 1) (5 3 1) (5 3 1)

2<sup>a</sup> volta (4 1 4 1) (4 2 1) (4 2 1) (4 2 1) (4 2 1) (4 2 1) (4 2 1) (4 2 1) (4 2 1) (4 2 1) (4 2 1) (4 2 1)

1<sup>a</sup> volta (3 2 1 3 2 1) (3 2 1) (3 2 1) (3 2 1) (3 2 1) (3 2 1) (3 2 1) (3 2 1) (3 2 1) (3 2 1) (3 2 1) (3 2 1)

M. D.

M. S.

1<sup>a</sup> volta (2 1 2 1) (2 3 1) (2 3 1) (2 3 1) (2 3 1) (2 3 1) (2 3 1) (2 3 1) (2 3 1) (2 3 1) (2 3 1) (2 3 1)

2<sup>a</sup> volta (4 1 4 1) (4 3 1) (4 3 1) (4 3 1) (4 3 1) (4 3 1) (4 3 1) (4 3 1) (4 3 1) (4 3 1) (4 3 1) (4 3 1)

3<sup>a</sup> volta (3 1 3 1) (3 5 1) (3 5 1) (3 5 1) (3 5 1) (3 5 1) (3 5 1) (3 5 1) (3 5 1) (3 5 1) (3 5 1) (3 5 1)

## ESERCIZIO N.º 4.

*sempre la medesima digitazione*

1<sup>a</sup> volta (4 3 2 1) (4 3 2 1) (4 3 2 1) (4 3 2 1) (4 3 2 1) (4 3 2 1) (4 3 2 1) (4 3 2 1) (4 3 2 1) (4 3 2 1) (4 3 2 1) (4 3 2 1)

2<sup>a</sup> volta (5 4 3 1) (5 4 3 1) (5 4 3 1) (5 4 3 1) (5 4 3 1) (5 4 3 1) (5 4 3 1) (5 4 3 1) (5 4 3 1) (5 4 3 1) (5 4 3 1) (5 4 3 1)

1<sup>a</sup> volta (2 3 4 1) (2 3 4 1) (2 3 4 1) (2 3 4 1) (2 3 4 1) (2 3 4 1) (2 3 4 1) (2 3 4 1) (2 3 4 1) (2 3 4 1) (2 3 4 1) (2 3 4 1)

2<sup>a</sup> volta (3 4 5 1) (3 4 5 1) (3 4 5 1) (3 4 5 1) (3 4 5 1) (3 4 5 1) (3 4 5 1) (3 4 5 1) (3 4 5 1) (3 4 5 1) (3 4 5 1) (3 4 5 1)

5 4

3 2

5 4

3 2

5 4

3 2

3 2

### ESERCIZIO N. 5.

*la mano destra sola*

1 2 3 4 1 4 1 4 1 4 1 4 1 4 1 4 3 2 1 4 1 4 1 4 1 4 1 4 1 4 3 2 1 4 1 4 1 4 1 4 1 4 1 4 1 4 3 2

1 4 1 4 1 4 1 4 1 4 1 4 1 4 3 2 1 4 1 4 1 4 1 4 1 4 1 4 1 4 1 4 3 2

1 4 1 4 1 4 1 4 1 4 1 4 1 4 1 4 1 4 1 4 1 4 1 4 3 2 1

*la mano sinistra sola*

1 2 3 4 1 4 1 4 1 4 1 4 1 4 1 4 3 2 1 2 3 4 1 4 1 4 1 4 1 4 1 4 1 4 3 2

1 4 1 4 1 4 1 4 1 4 1 4 1 4 3 2 1 2 3 4 1 4 1 4 1 4 1 4 1 4 1 4 3 2

1 2 3 4 1 4 1 4 1 4 1 4 1 4 1 4 3 2 1 2 3 4 1 4 1 4 1 4 1 4 1 4 3 2

1 2 3 4 1 4 1 4 1 4 1 4 1 4 1 4 3 2 1 2 3 4 1 4 1 4 1 4 1 4 1 4 3 2 1

### ESERCIZIO N. 6.

*la destra sola*

1 2 3 1 3 1 3 1 2 3 4 5 1 2 3 1 3 1 3 1 2 3 4 5 1 2 3 1 3 1 3 1 2 3 4 5

1 2 3 1 3 1 3 1 2 3 4 5 1 2 3 1 3 1 3 1 2 3 4 5 1 2 3 1 3 1 3 1 2 3 4 5

1 2 3 1 3 1 3 1 2 3 4 5 1 2 3 1 3 1 3 1 2 3 4 5 1 2 3 1 3 1 3 1 2 3 4 5

*la sinistra sola*

1 2 3 1 3 1 3 1 2 3 4 5 1 2 3 1 3 1 3 1 2 3 4 5 1 2 3 1 3 1 3 1 2 3 4 5

1 2 3 1 3 1 3 1 2 3 4 5 1 2 3 1 3 1 3 1 2 3 4 5 1 2 3 1 3 1 3 1 2 3 4 5

1 2 3 1 3 1 3 1 2 3 4 5 1 2 3 1 3 1 3 1 2 3 4 5 1 2 3 1 3 1 3 1 2 3 4 5

1 2 3 1 3 1 3 1 2 3 4 5 1 2 3 1 3 1 3 1 2 3 4 5 1 2 3 1 3 1 3 1 2 3 4 5

# ESERCIZIO N° 7.

La mano sinistra in questo esercizio e nel N° 8, 9 e 10 suonerà all'ottava inferiore. La digitazione della destra è segnata sulle note, quella della sinistra sotto le note.

### ESERCIZIO N° 8.

Exercise 8 consists of three staves of music. Each staff begins with a treble clef and a common time signature. The music is written in a single melodic line. The first staff contains 12 measures, the second 12 measures, and the third 12 measures. Each note is accompanied by a small number (1, 2, 3, 4) indicating the finger to be used. The exercise is a technical study of fingerings and articulation, featuring a variety of rhythmic patterns and intervals.

### ESERCIZIO N° 9.

Exercise 9 consists of five staves of music. Each staff begins with a treble clef and a common time signature. The music is written in a single melodic line. The first staff contains 12 measures, the second 12 measures, the third 12 measures, the fourth 12 measures, and the fifth 12 measures. Each note is accompanied by a small number (1, 2, 3, 4, 5) indicating the finger to be used. The exercise is a technical study of fingerings and articulation, featuring a variety of rhythmic patterns and intervals.

ESERCIZIO N°10.

## SCALE

Si consiglia lo scolaro di studiare prima le scale facili a moto contrario.

Abbiamo preferito le scale nella tonalità di *DO, SOL, RE, LA, MI*: nelle quali il passaggio del pollice avviene contemporaneamente nelle due mani. La digitazione della prima scala di *DO* si applica anche a quelle di *SOL, RE, LA, MI*.

Per la suddetta ragione scriviamo la scala semitonata cominciando da *RE* invece di *DO*. Nel passaggio del pollice sotto le dita il movimento di esso deve consistere soltanto nella flessibilità delle sue giunture; deve essere un movimento indipendente dal gomito e dal resto della mano che resteranno immobili.

Eguaglianza perfetta di tutte le cinque dita nessuna nota accentata, quasi senza ritmo e legatissimo.

DO  
MAGGIORE

SOL  
MAGGIORE  
il FA #

RE  
MAGGIORE  
FA # DO #

LA  
MAGGIORE  
FA # DO #  
SOL #

MI  
MAGGIORE  
FA # DO #  
SOL # RE #

SCALA SEMITONATA A MOTO CONTRARIO

SCALE A MOTO RETTO

*MANO DESTRA*  
DO  
MAGGIORE  
*MANO SINISTRA*

LA  
MINORE

SOL  
MAGGIORE

MI  
MINORE

RE  
MAGGIORE

SI  
MINORE

LA  
MAGGIORE

FA #  
MINORE

MI  
MAGGIORE

DO #  
MINORE

SI  
MAGGIORE

SOL #  
MINORE

FA #  
MAGGIORE

RE #  
MINORE

DO #  
MAGGIORE

LA #  
MINORE

FA  
MAGGIORE

RE  
MINORE

SI b  
MAGGIORE

SOL  
MINORE

MI b  
MAGGIORE

DO  
MINORE

LA b  
MAGGIORE

FA  
MINORE

RE  $\flat$   
MAGGIORE

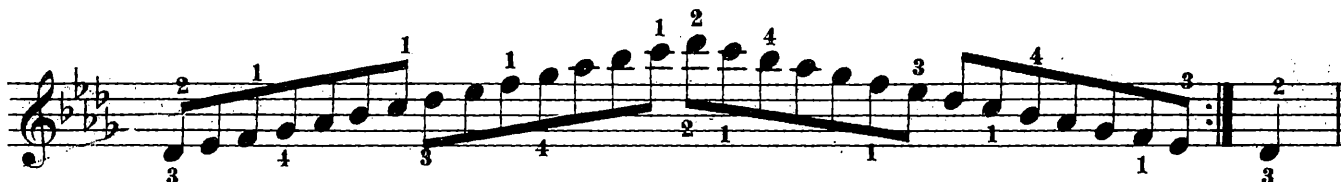

SI  $\flat$   
MINORE

SOL  $\flat$   
MAGGIORE

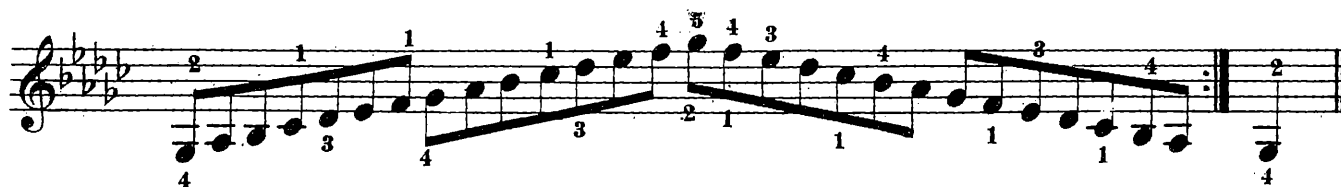

MI  $\flat$   
MINORE

DO  $\flat$   
MAGGIORE

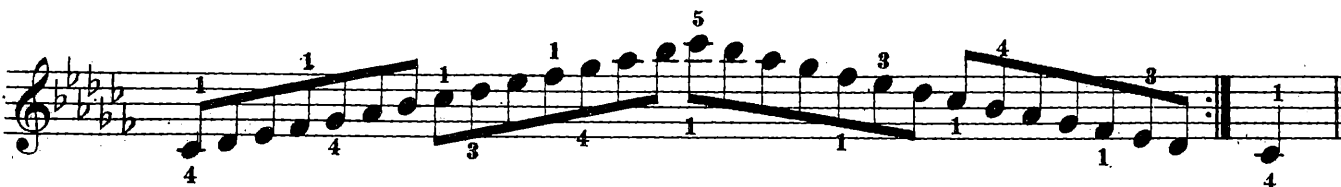

LA  $\flat$   
MINORE

Dopo che lo scolaro si sar  abituato a suonare nelle diverse tonalit  studier  gli esercizio: N<sup>o</sup> 8, 9, 11, 12, 13, 14, 15, 17 del I.<sup>o</sup> Fascicolo in tutti i toni maggiori.

SCALE A MOTO CONTRARIO

DO  
MAGGIORE

LA  
MINORE

SOL  
MAGGIORE

MI  
MINORE

RE  
MAGGIORE

SI  
MINORE

LA  
MAGGIORE

FA #  
MINORE

MI  
MAGGIORE

DO #  
MINORE

SI  
MAGGIORE

SOL #  
MINORE

FA #  
MAGGIORE

RE #  
MINORE

DO #  
MAGGIORE

LA #  
MINORE

FA  
MAGGIORE

RE  
MINORE

SI b  
MAGGIORE

SOL  
MINORE

MI<sup>b</sup>  
MAGGIORE

DO  
MINORE

LA<sup>b</sup>  
MAGGIORE

FA  
MINORE

RE<sup>b</sup>  
MAGGIORE

SI  $\flat$   
MINORE

SOL  $\flat$   
MAGGIORE

MI  $\flat$   
MINORE

DO  $\flat$   
MAGGIORE

LA  $\flat$   
MINORE

## ESERCIZIO DI PERFEZIONAMENTO PER LE SCALE

Da studiarsi separatamente, prima la destra poi la sinistra.

- Staff 1:** C major scale, ascending and descending, with fingerings 1-2-3-1-2-3-4-3-2-1 and 1-3-2-1-4-1-2-3-2-1-4-3-2-1-3-2-1.
- Staff 2:** D major scale, ascending and descending, with fingerings 2-3-1-2-3-2-1-3-1-2-3-4-1-4-3-2 and 3-4-1-2-1-4-3-2-1-2-3-4-3-2-1-3.
- Staff 3:** E major scale, ascending and descending, with fingerings 2-3-1-2-1-3-2-1-4-1-2-3-2-1-4-3 and 4-3-2-1-2-3-4-1-2-1-4-3-4-1-2-3-1-2-3-4-5.
- Staff 4:** F major scale, ascending and descending, with fingerings 1-2-3-1-2-1-3-2-3-4-3-2-1 and 1-3-2-1-4-1-2-3-2-1-4-3-2-1-3-2-1-2.
- Staff 5:** G major scale, ascending and descending, with fingerings 2-3-1-2-3-2-1-3-1-2-3-4-1-4-3-2 and 3-4-1-2-1-4-3-2-1-2-3-1-2-1-3-2-3-1-2-3-4-3-2-1-3.
- Staff 6:** A major scale, ascending and descending, with fingerings 2-3-1-2-1-3-2-4-1-2-3-4-3-2-1 and 4-3-2-1-2-3-4-1-2-3-1-2-3-4-1-2-3-2-1-3-2-1-2-3-4-5.

SCALE MAGGIORI E MINORI IN QUATTRO POSIZIONI

DO MAGGIORE

IN TERZA

IN SESTA

IN DECIMA

ALLA DISTANZA  
DI DUE OTTAVE

LA MINORE

*IN TERZA*

*IN SESTA*

*IN DECIMA*

*ALLA DISTANZA  
DI DUE OTTAVE*

FA MAGGIORE

IN TERZA

IN SESTA

IN DECIMA

ALLA DISTANZA  
DI DUE OTTAVE

RE MINORE

*IN TERZA*

*IN SESTA*

*IN DECIMA*

*ALLA DISTANZA  
DI DUE OTTAVE*

SI  $\flat$  MAGGIORE

*IN TERZA*

*IN SESTA*

*IN DECIMA*

*ALLA DISTANZA  
DI DUE OTTAVE*

SOL MINORE

IN  
TERZA

IN  
SESTA

IN  
DECIMA

ALLA DISTANZA  
DI DUE OTTAVE

MI  $\flat$  MAGGIOREIN  
TERZA

IN  
SESTA

IN  
DECIMA

ALLA DISTANZA  
DI DUE OTTAVE

DO MINORE

IN  
TERZA

IN  
SESTA

IN  
DECIMA

ALLA DISTANZA  
DI DUE OTTAVE

LA  $\flat$  MAGGIORE

IN  
TERZA

IN  
SESTA

IN  
DECIMA

ALLA DISTANZA  
DI DUE OTTAVE

FA MINORE

IN  
TERZA

IN  
SESTA

IN  
DECIMA

ALLA DISTANZA  
DI DUE OTTAVE

RE  $\flat$  MAGGIORE

IN  
TERZA

IN  
SESTA

IN  
DECIMA

ALLA DISTANZA  
DI DUE OTTAVE

SI b MINORE

IN  
TERZA

IN  
SESTA

IN  
DECIMA

ALLA DISTANZA  
DI DUE OTTAVE

SOL  $\flat$  MAGGIORE

IN  
TERZA

IN  
SESTA

IN  
DECIMA

ALLA DISTANZA  
DI DUE OTTAVE

# MI b MINORE

*IN  
TERZA*

*IN  
SESTA*

*IN  
DECIMA*

*ALLA DISTANZA  
DI DUE OTTAVE*

DO  $\flat$  MAGGIORE

IN  
TERZA

IN  
SESTA

IN  
DECIMA

ALLA DISTANZA  
DI DUE OTTAVE

LA  $\flat$  MINORE

IN  
TERZA

IN  
SESTA

IN  
DECIMA

ALLA DISTANZA  
DI DUE OTTAVE

MI MAGGIORE

IN  
TERZA

IN  
SESTA

IN  
DECIMA

ALLA DISTANZA  
DI DUE OTTAVE

# DO # MINORE

*IN  
TERZA*

*IN  
SESTA*

*IN  
DECIMA*

*ALLA DISTANZA  
DI DUE OTTAVE*

LA MAGGIORE

*IN  
TERZA*

*IN  
SESTA*

*IN  
DECIMA*

*ALLA DISTANZA  
DI DUE OTTAVE*

FA # MINORE

IN  
TERZA

IN  
SESTA

IN  
DECIMA

ALLA DISTANZA  
DI DUE OTTAVE

RE MAGGIORE

*IN TERZA*

*IN SESTA*

*IN DECIMA*

*ALLA DISTANZA  
DI DUE OTTAVE*

SI MINORE

*IN  
TERZA*

*IN  
SESTA*

*IN  
DECIMA*

*ALLA DISTANZA  
DI DUE OTTAVE*

SOL MAGGIORE

IN  
TERZA

IN  
SESTA

IN  
DECIMA

ALLA DISTANZA  
DI DUE OTTAVE

# MI MINORE

*IN  
TERZA*

*IN  
SESTA*

*IN  
DECIMA*

*ALLA DISTANZA  
DI DUE OTTAVE*

# SCALE SEMITONATE

*MOTO RETTO*

*IN  
TERZA*

*IN  
SESTA*

IN  
DECIMA

ALLA DISTANZA  
DI DUE OTTAVE

Dopo di aver bene esercitate le scale senza ritmo e con grande eguaglianza di tocco sarà bene studiarle coi differenti coloriti: *forte*, *piano*, *crescendo* nello ascendere, *diminuendo* nel discendere, ed infine accentarle a terzine.

ESEMPIO

SCALE MAGGIORI E MINORI A MOVO RETTO E CONTRARIO

Esercizio calcolato per abituare le dita a marcare note e tema in un passaggio d'agilità, senza che la mano si scomponga, e irrigidendo per quel solo momento di percussione il dito che deve sforzare la nota.

The exercise consists of ten staves of music, each containing a series of rhythmic patterns and fingerings. The first two staves are in a key with three flats (B-flat major or D-flat minor) and a 4/4 time signature. The third and fourth staves are in a key with one flat (F major or D minor) and a 4/4 time signature. The fifth and sixth staves are in a key with two flats (B-flat major or D-flat minor) and a 4/4 time signature. The seventh and eighth staves are in a key with one sharp (F# major or D# minor) and a 4/4 time signature. The ninth and tenth staves are in a key with two sharps (D major or B minor) and a 4/4 time signature. Each staff contains a sequence of notes with specific fingerings (1-5) and accents (^) above them. The patterns are designed to train finger independence and control during rapid passages.

GRANDE ESERCIZIO IN TUTTI I TONI MAGGIORI E MINORI

(da CLEMENTI)

Veloce

*f*

*Fine del 2<sup>o</sup>. Fascicolo.*

