

DREAM VARIATIONS

Trombone 2 (Bass)

Jacob Bancks (2015)

THEME

♩ = 76-80, slow, simple

14 Poco piu mosso, with anticipation

13

pp sotto voce *p* *pp* *mp*

22 Calmer, morendo

VAR. 1. Vertigo
30 in time, ♩ = 72-76

18

p *pp*

bsn. solo in time (♩ = 72-76) bsn. solo in time (♩ = 72-76) bsn. solo

32

p *pp*

39 in time, rall. molto

bring out

bsn. solo (solo)

p *mp* *p* *pp* *mp* *ppp*

poco

44 in 4 (easing into m. 48 tempo)

poco rit.

poco accel.

48 ♩ = 58-60, whimsical, unpredictable

rit.

pp *mp* *pp*

sotto voce

59 a tempo

rit. molto

a tempo

p *mp* *mf* *f*

76 rit. 81 VAR. 2. High Living

♩ = 80, high-spirited, extravagant, wild

ff *f*

86 bring out balance with solo bsn.

ff *sffz* *f* *mf*

92 104 8 8

mf *f*

Trombone 2 (Bass)

112

16

p *mp* *mf espr.*

134

136

7 str. mute

mp *pp* *mf*

146

fp *mf*

155 open bring out

152

fp < f *mf espr.* *mp*

158

mf > mp *mf < f* *mf* (*mf*)

164

f *ff* *f*

170

mf *p* *pp*

176

p

182

mf *f*

VAR. 3. Airborne

188

rit. fltg.

192 ♩ = 144, soaring, animated

8

ff

Trombone 2 (Bass)

201 206

pp sotto voce n pp

209 211

n pp n

217 220

fp fp > ppp

228 232

p pp p

236

mp p pp mf

242 248

p > n pp sotto voce support solo bsn.

258 poco rit. 260 a tempo

ff brash, bold

266 rit. molto

269

272

fff

Trombone 2 (Bass)

VAR. 4. Carillon Tower

274 ♩ = 72, spectacular, imposing, overwhelming

2

fff *ffp* *fff*

281

p *fff* *ffp* *fff*

286

p *ff* *f* *ff* *mp*

294

f *mp* *p* *mp* *p* *mf*

297

p *f* *p* *ff*

305

fff *mf* *fff* *f*

309

ff *mf* *mf* *mp* *p* *pp*

319 VAR. 5. Falling ♩ = 104, dizzying, ephemeral

18 8 3

harmon, no stem

pp *mp* *n*

350

18 3

(harmon) mute out

fp *pp*

VAR. 6. Haunted Terrain

375 ♩ = 54, dark, still

10 3 4

392 same tempo, rubato ad lib.

23

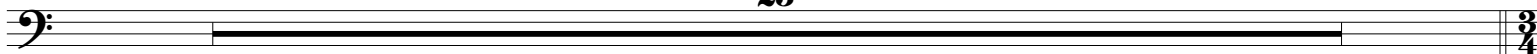

415 in time (♩ = 54)

poco rit.

424 ♩ = 50-52 (poco meno mosso), very dark

rit. molto a tempo

rit.

VAR. 7. Apparition

442 ♩ = 76, mystical, ethereal

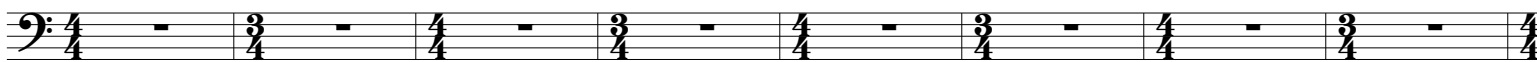

450

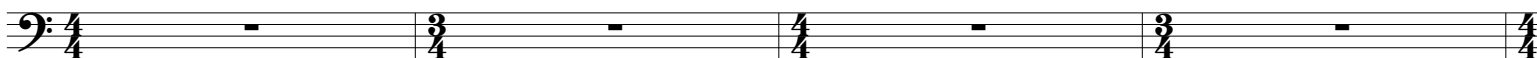

454

poco rit.

456 a tempo

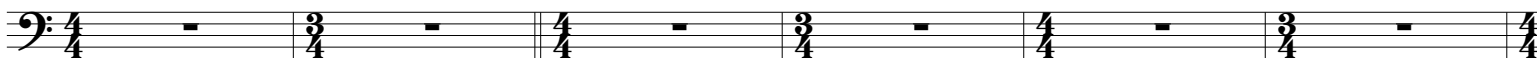

460

poco rit.

a tempo

466

rit.

rit. molto

470 ♩ = 66, withdrawn

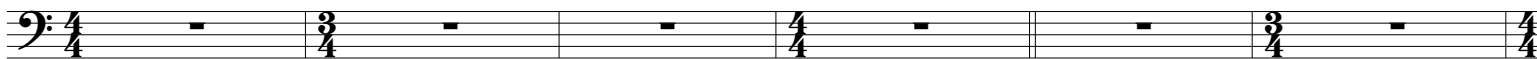

472

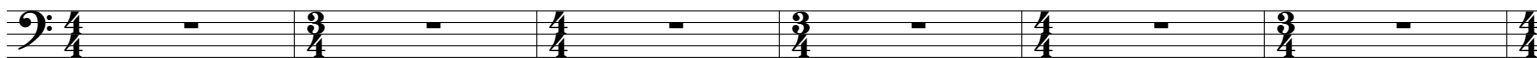

478

VAR. 8. Hysteria. ♩ = 160, frantic

484

490

bring out very short -balance with solo bsn.

496

502

508

514

523

529

535

Trombone 2 (Bass)

539

543

547

562

566

570

574

578 ♩ = 76-80, slow, simple

589

597

603

rall. to end
