

Kyrie

Missa in B

J.F.X. Sterkel

Violine 1

Andantino *dolce* *ten*

p

6 *sfz p* *p*

11 *f* *p* *f*

16 *p*

21 *f*

24

27

31 *ten* *ten*

34 *ff*

37

40

43

46

51

ten

55

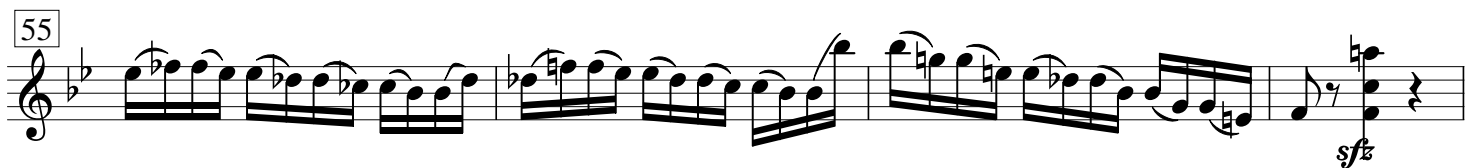

59

63

67

71

74

78

Gloria

Allegro molto

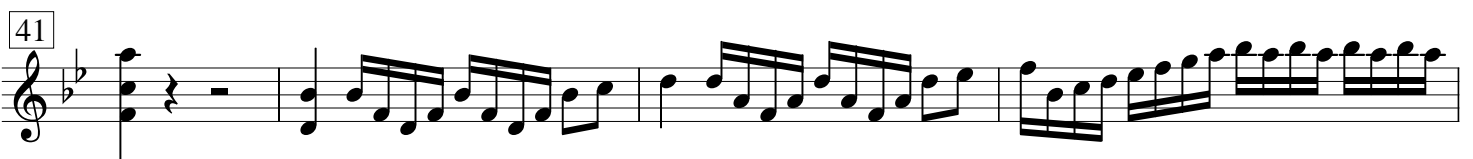
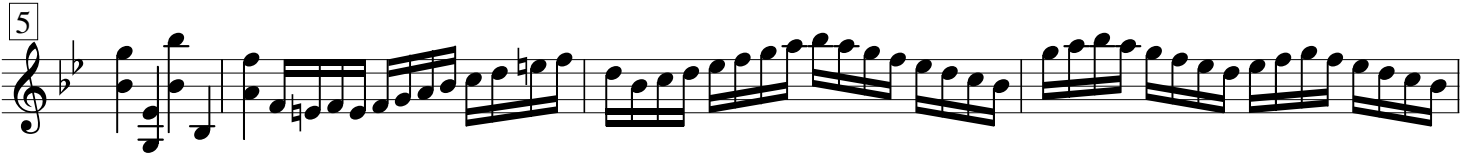

45

49

52

ff

56

60

p

65

p

70

f *tr* *p* *mf* *p* *mf* *p*

75

p *f* *tr*

79

ff

82

86

Credo

Andante

p dolce

7

11

15 *ff*

19 *p*

25 *fp fp*

31 *fp p*

37 *dolce p*

43

48

51 

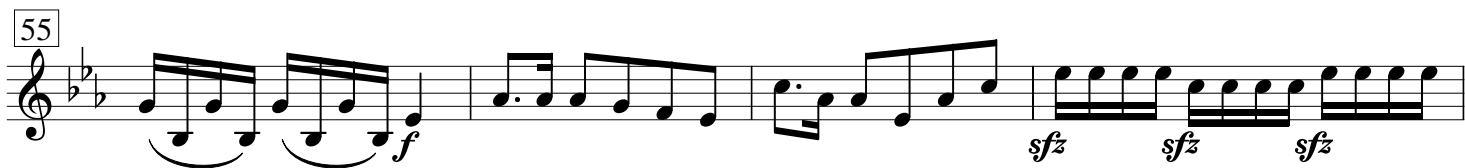
55 

59 

Et incarnatus

65 *Larghetto* 

70 

75 

81 

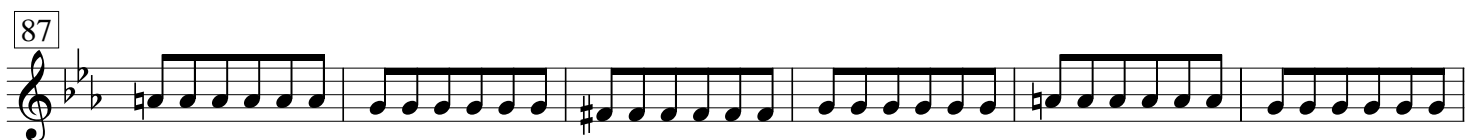
87 

93 

Allegro maestoso

98

103

107

111

115

119

124

127

133

138

143

148  *f*

153 

156  *dolce*
p

161 

166  *f*

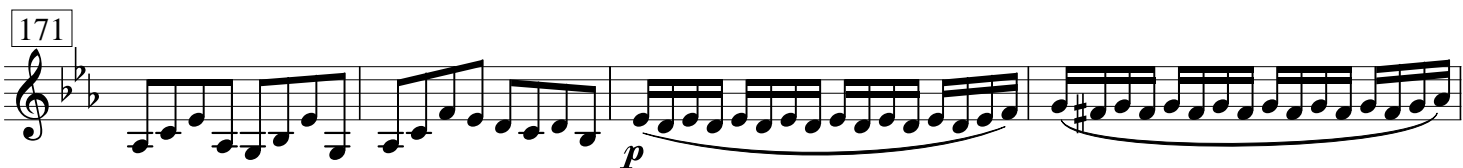
171  *p*

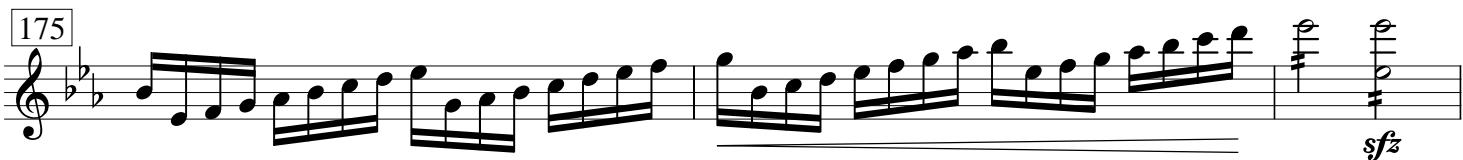
175  *sfz*

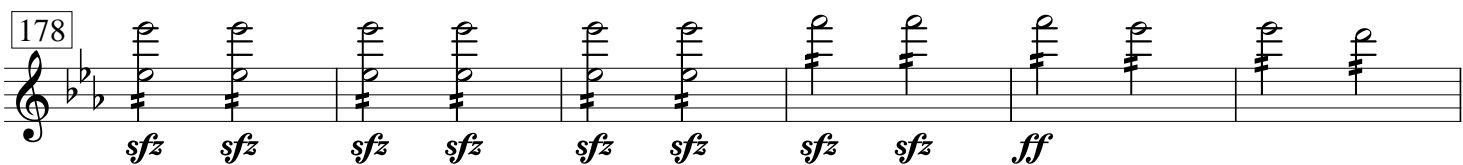
178  *sfz sfz sfz sfz sfz sfz sfz sfz ff*

184 

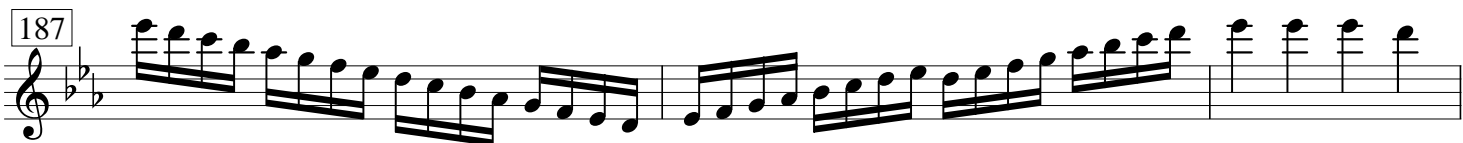
187 

190 

Sanctus

Andante

p

4

7

9

f

11

ff

13

15

Allegro

17

f

21

25

29

34

39

42

47

Agnus Dei

Larghetto

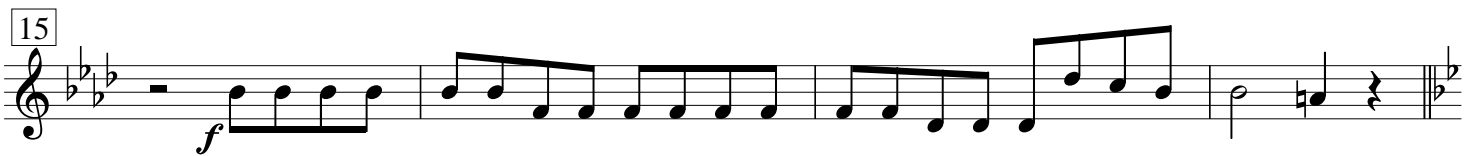
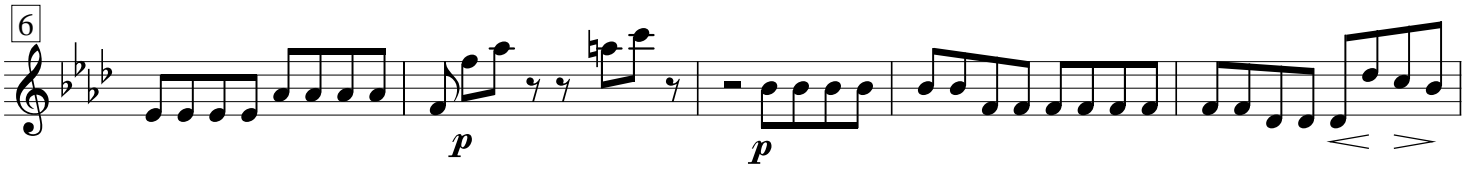
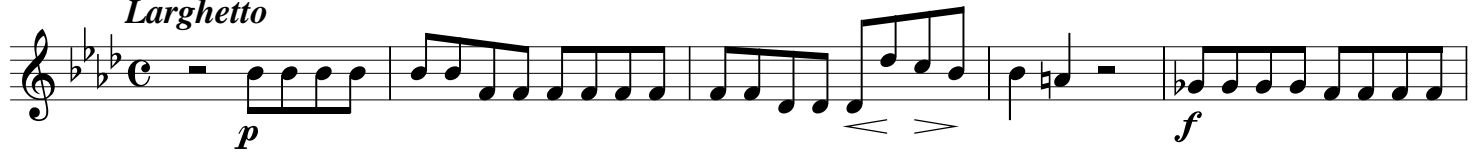

Dona nobis

L'istesso tempo

