

# Kyrie

# Missa in B

J.F.X. Sterkel

Violine 2

*Andantino* *dolce* *ten*

6 *sfz* *p* *p*

11 *f* *f*

16 *p*

21 *f*

25 *p* *pp*

28

31

34 *ff*

37

40 

43 

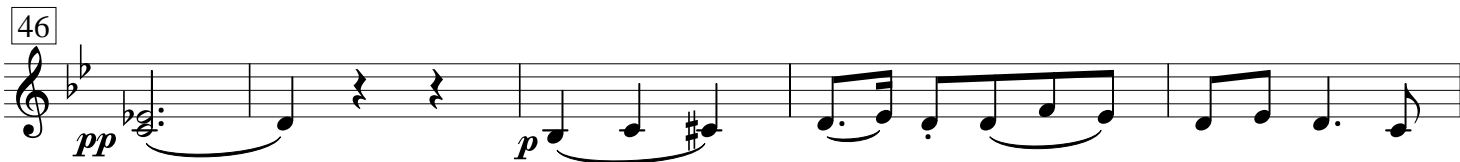
46 

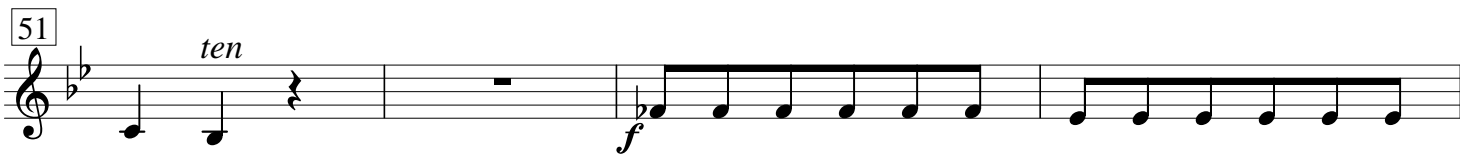
51 

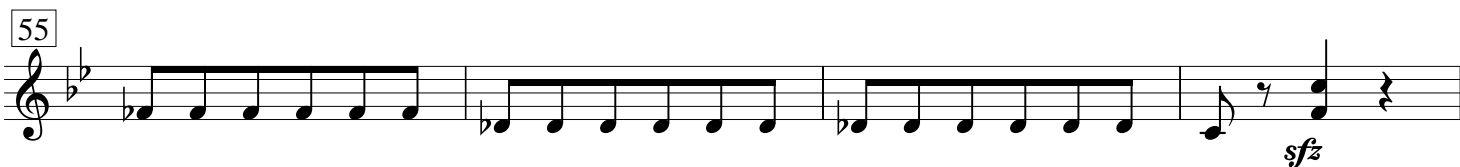
55 

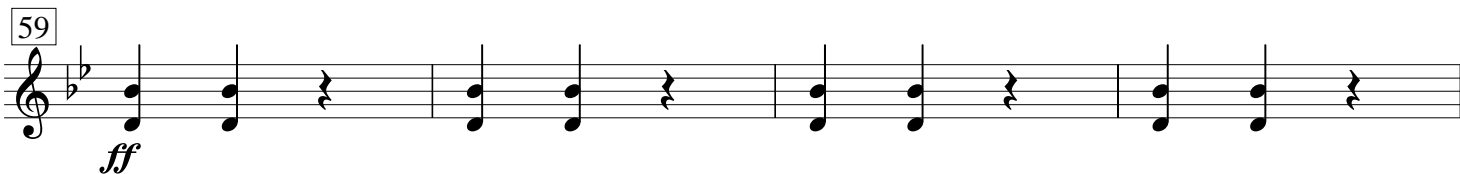
59 

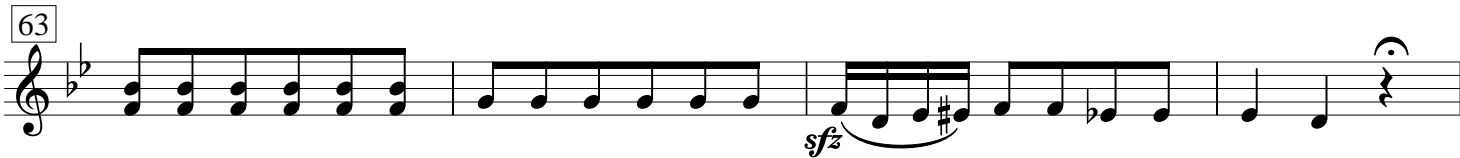
63 

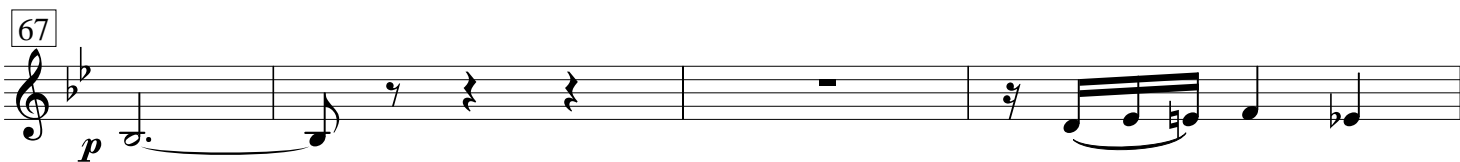
67 

71 

74 

78 

# Gloria

*Allegro molto*

*f*

5

9

13

18

23

28

33

*ff*

37

41

45

49

52

*ff*

56

60

*p*

65

*p*

70

*f* *mf* *p* *mf* *p*

75

*p* *f*

79

82

86

## Credo

*Andante*

*p dolce*

7

11

15

*ff*

19

23

27

*fp* *fp*

31

*fp* *p*

35

*p*

39

43

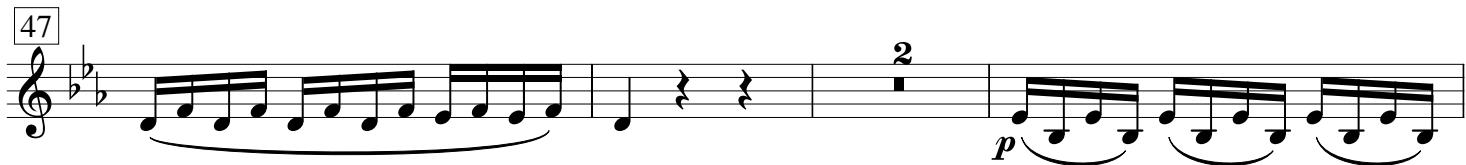
47 

52 

56 

60 

**Et incarnatus**

65 *Larghetto* 

70 

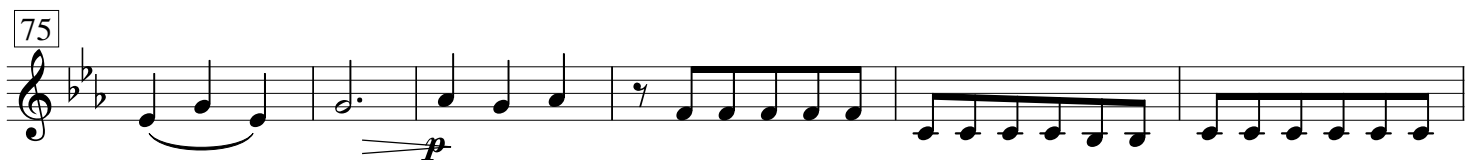
75 

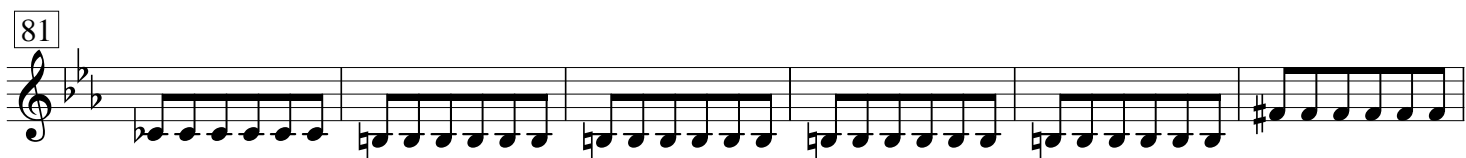
81 

87 

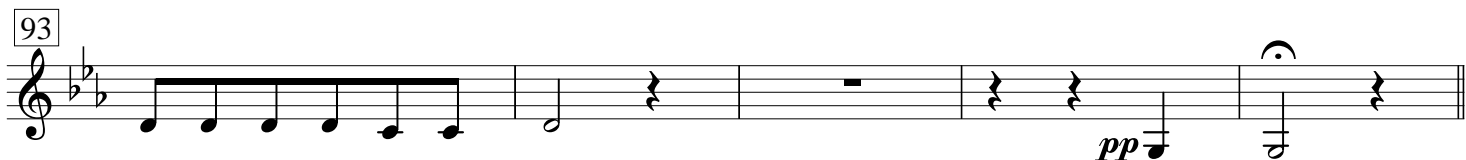
93 

*Allegro maestoso*

98

103

107

111

115

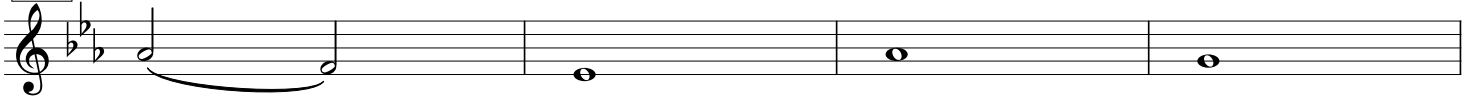

119

124

127

133

138

143

148 

153 

156 

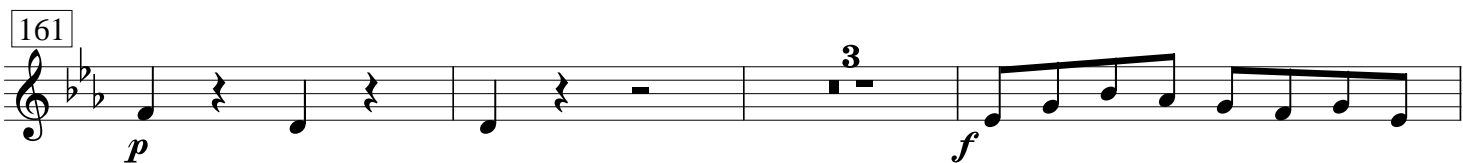
161 

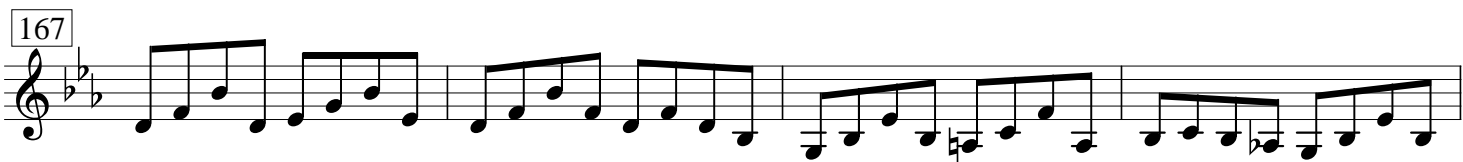
167 

171 

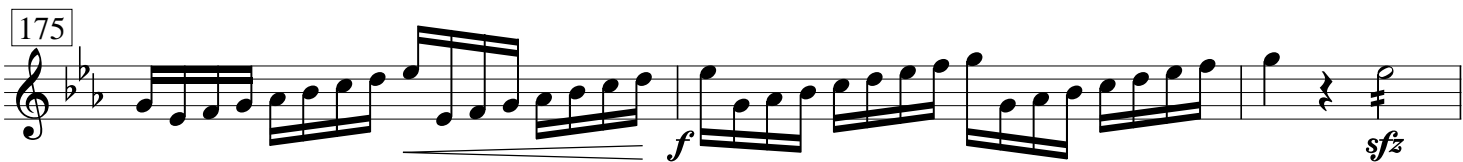
175 

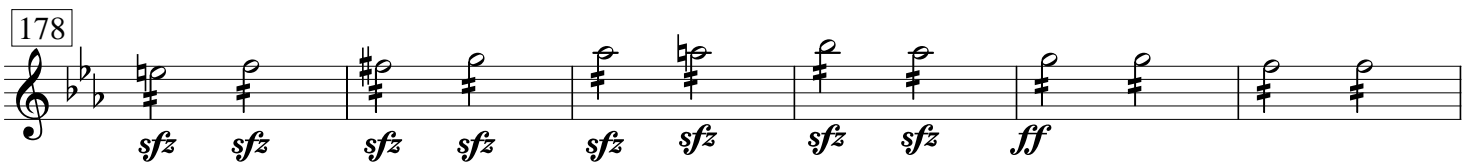
178 

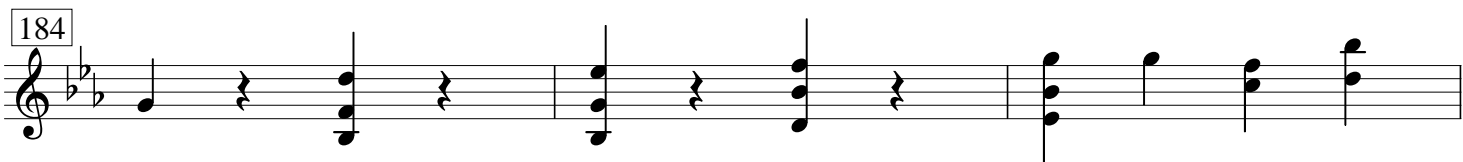
184 

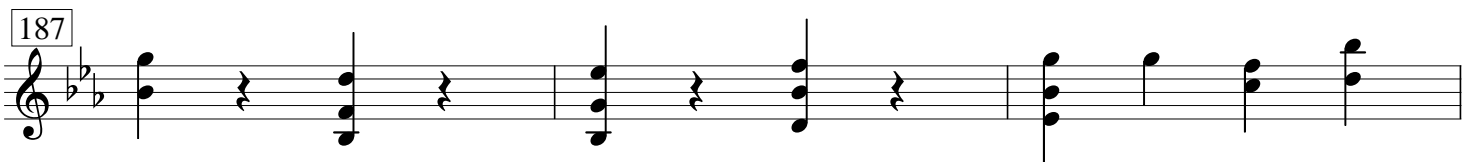
187 

190 

# Sanctus

*Andante*

17 *Allegro*

*f*

21

24

28

2  
*fp fp fp pp*

34

38

*f*

41

44

*sfz sfz*

47

# Benedictus

*Andante*

41

44

48

51

54

57

60

63

66

# Agnus Dei

*Larghetto*

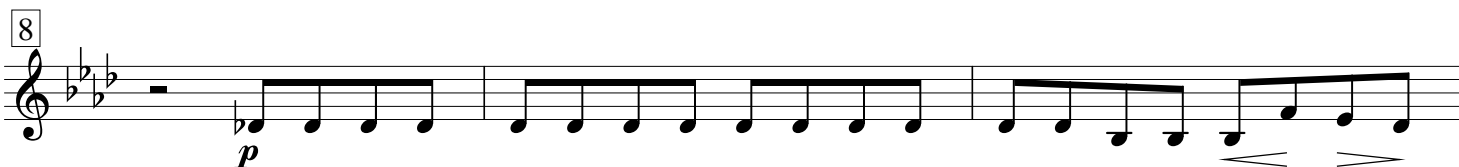

## Dona nobis

*L'istesso tempo*

