Violin I

J.S. Bach

Ouverture BWV 1067

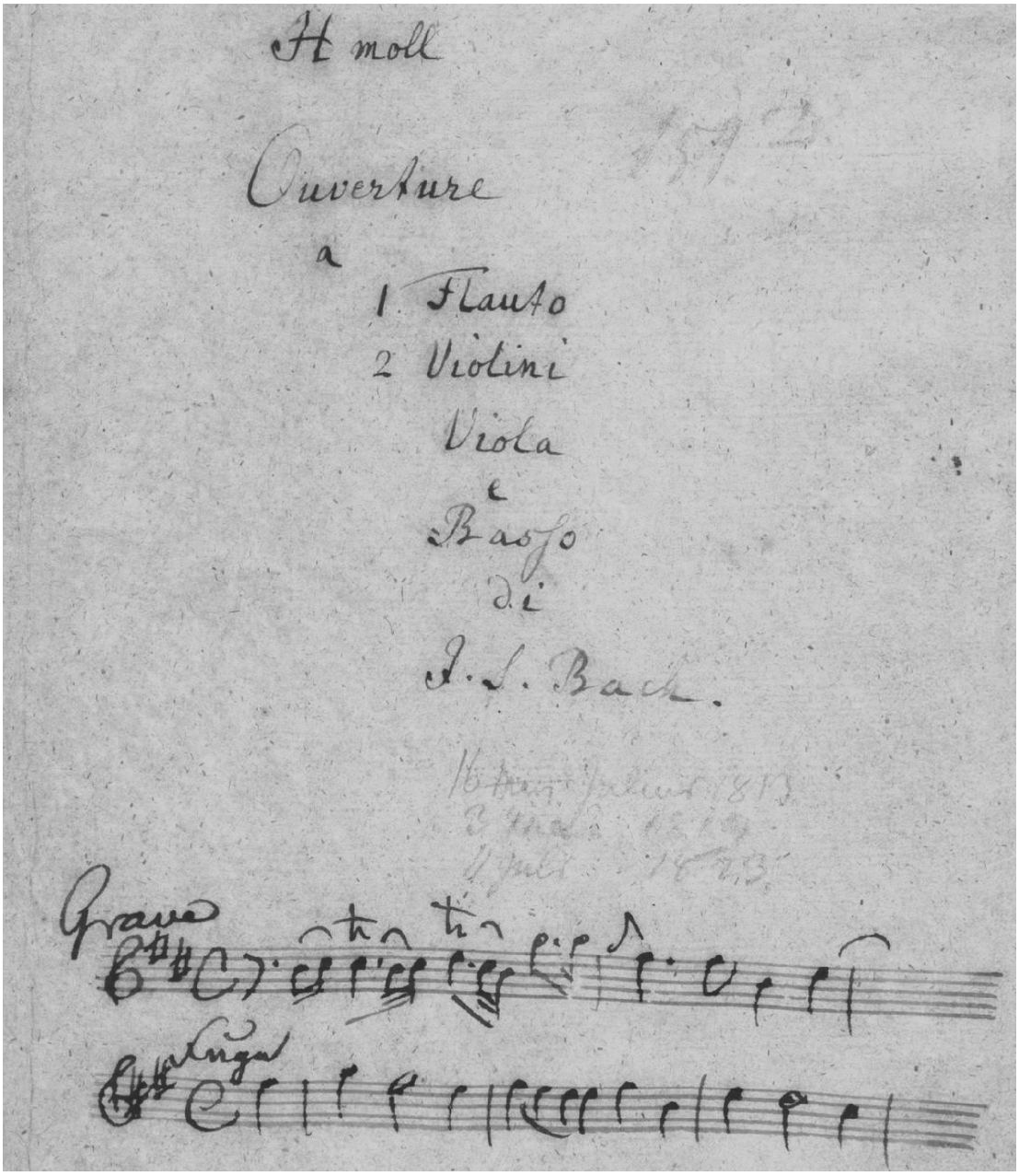

D-B Mus.Ms. 154, 1-6
edited by Brian Berryman

Violin I

Ouverture BWV 1067

(D-B Mus. ms. Bach St. 154)

J.S. Bach
1685-1750

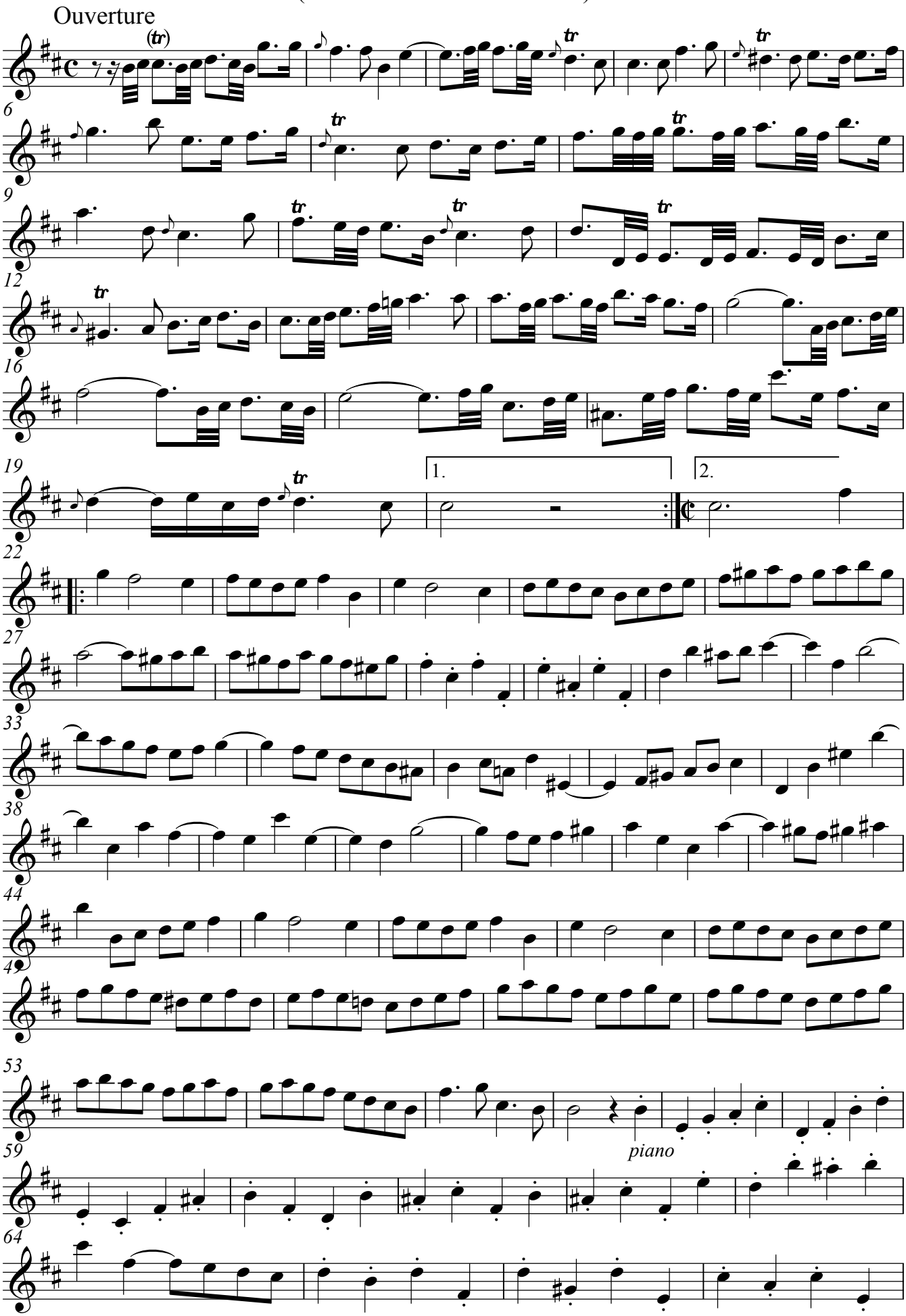

This edition ©2017 Brian Berryman

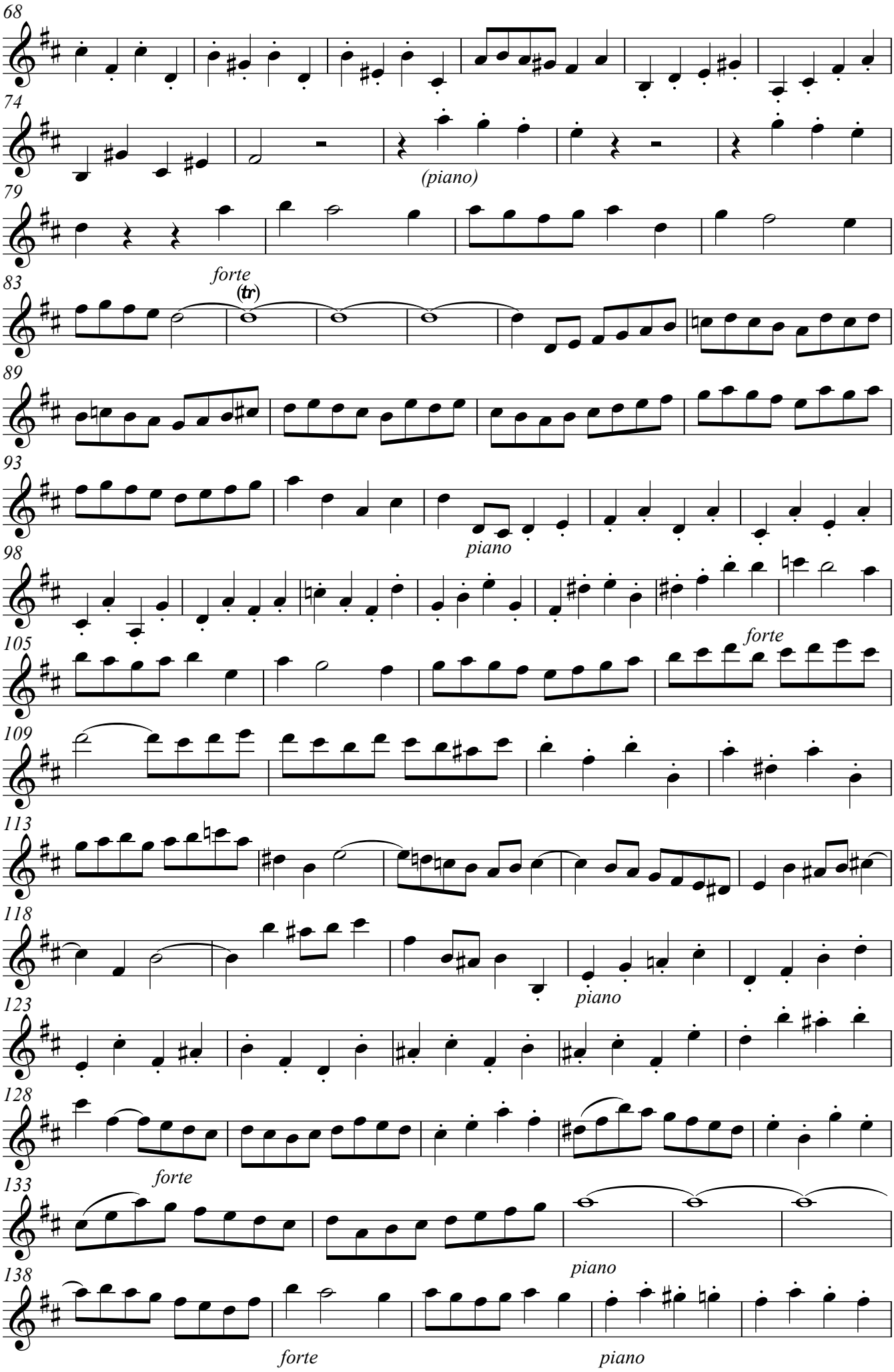
68
74
(piano)
79
forte
83
(tr)
89
93
piano
98
105
forte
109
113
118
piano
123
128
forte
133
piano
138
forte
piano

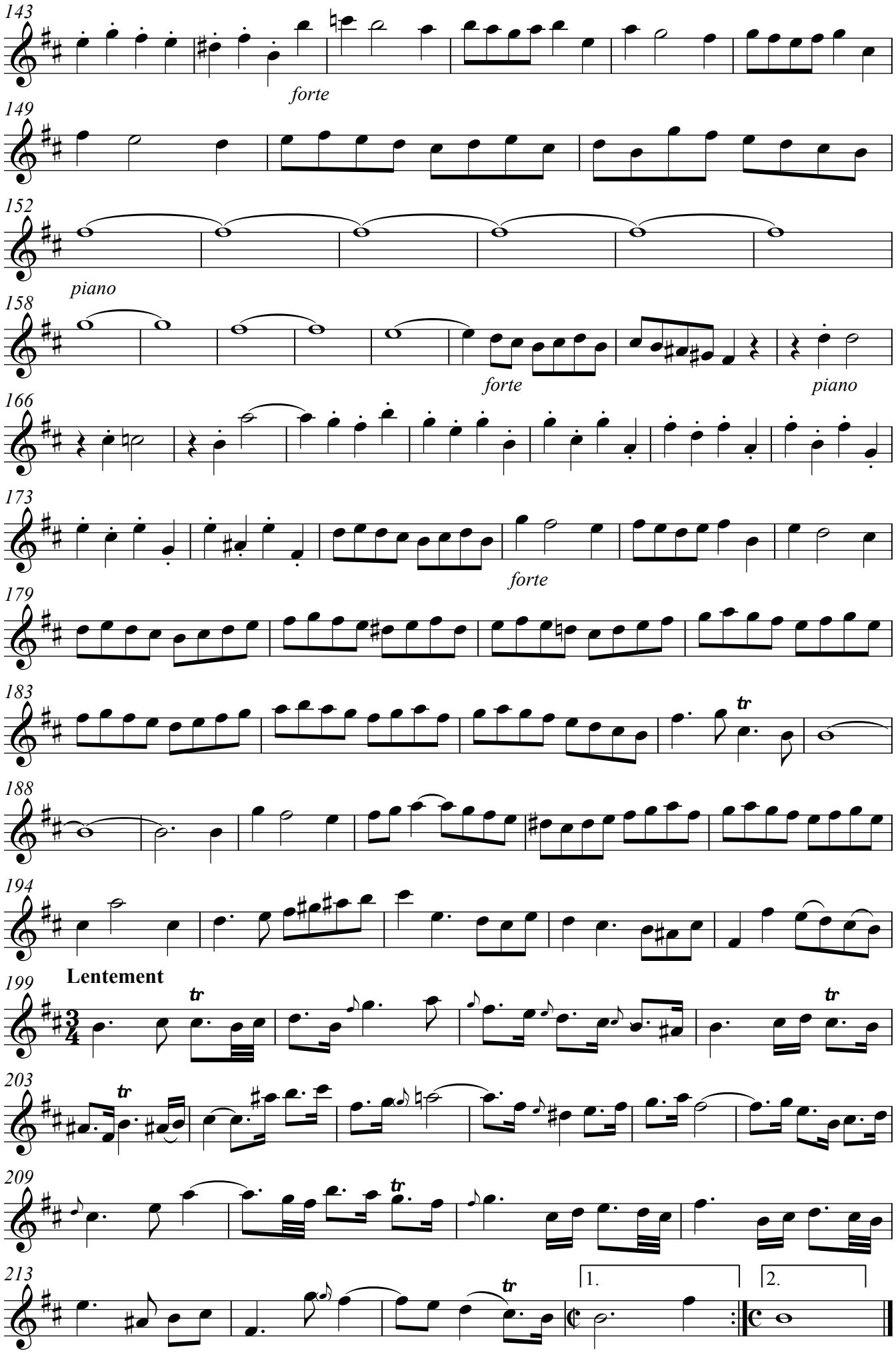
143
forte
149
152
piano
158
forte
piano
166
173
forte
179
183
tr
188
194
199
Lentement
tr
203
tr
209
tr
213
tr
1.
2.

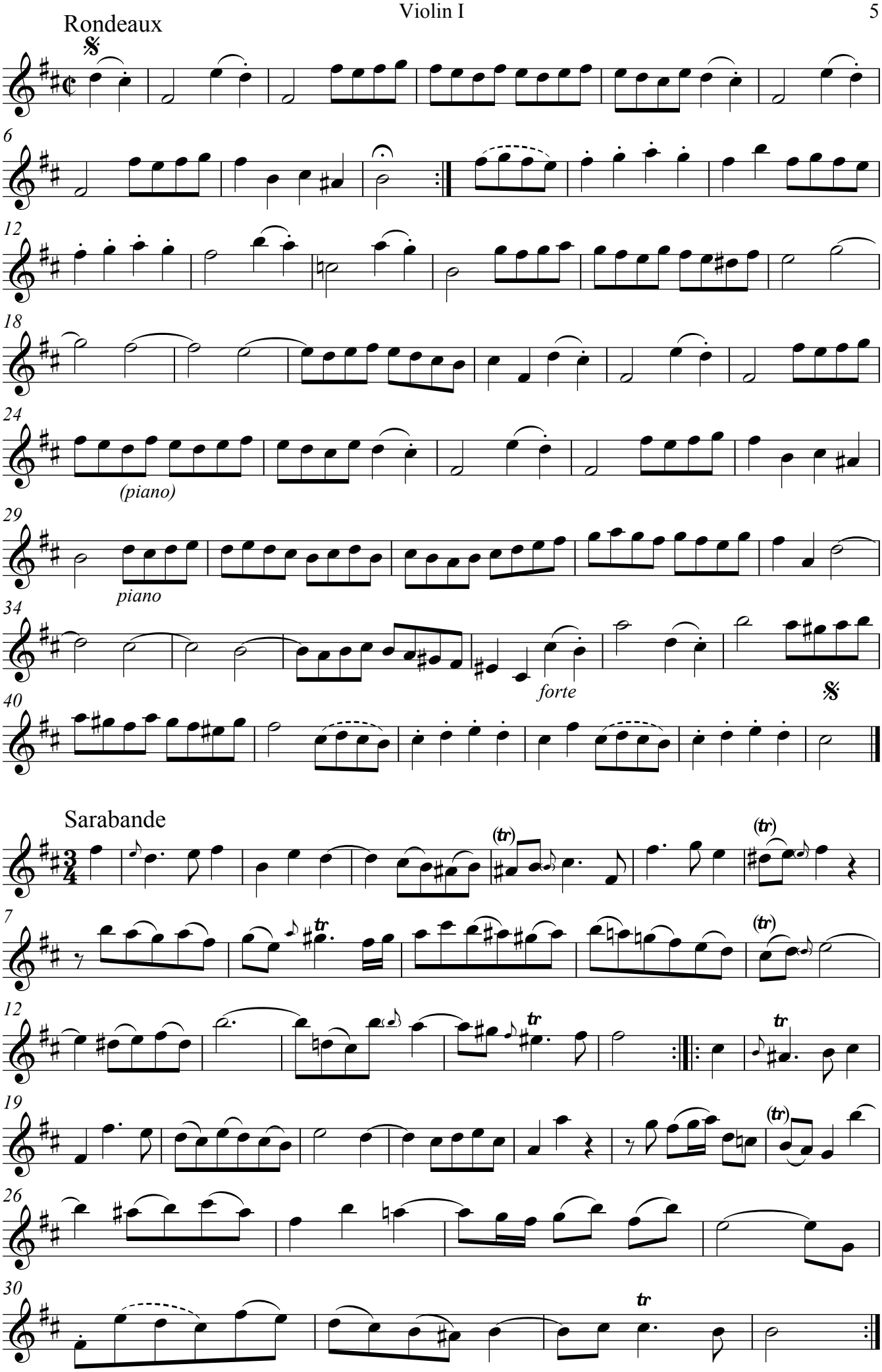
Rondeaux
(piano)
piano
forte
Sarabande
(tr)
tr

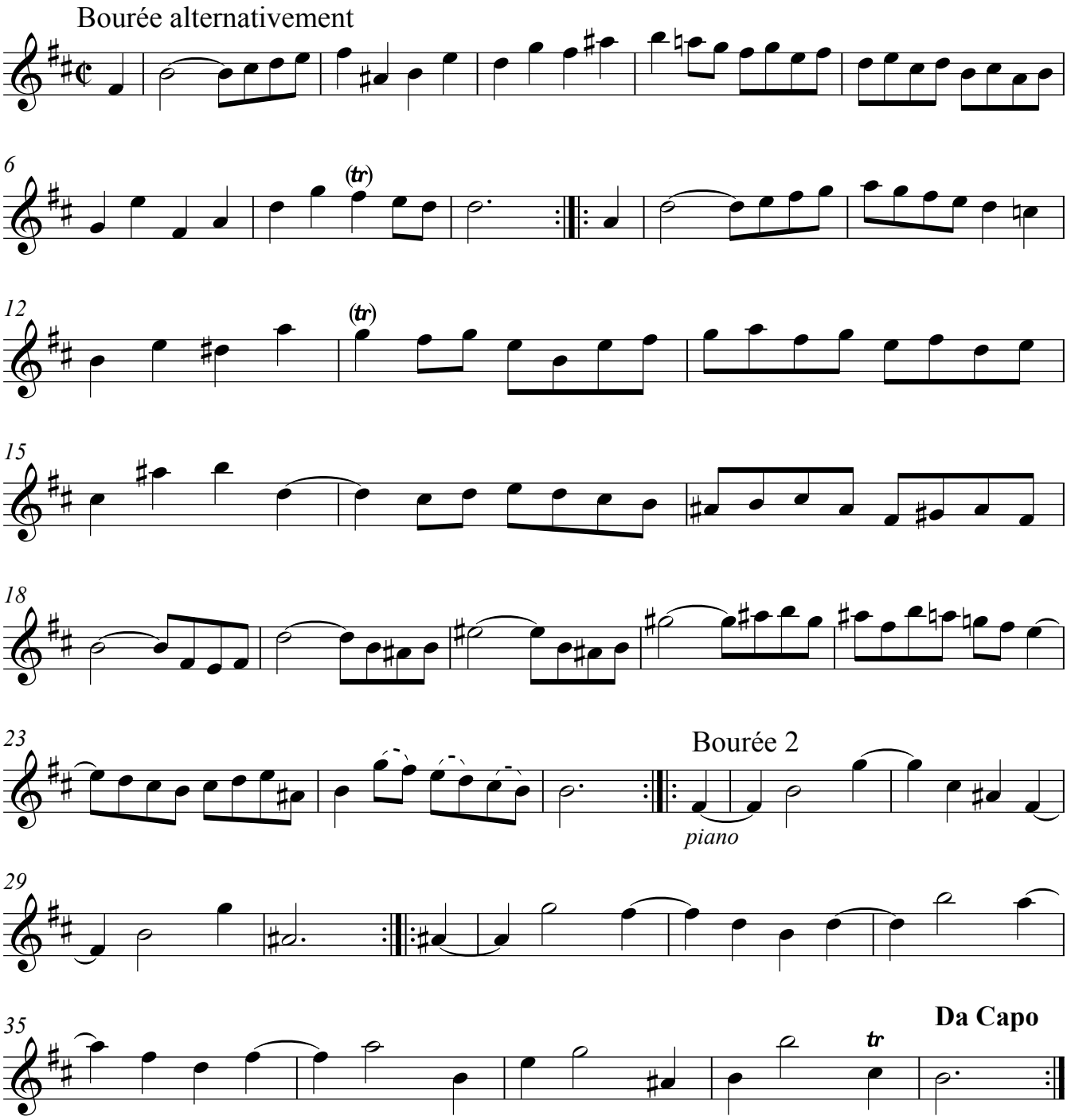
Bourée alternativement
(tr)
(tr)
Bourée 2
piano
Da Capo
tr

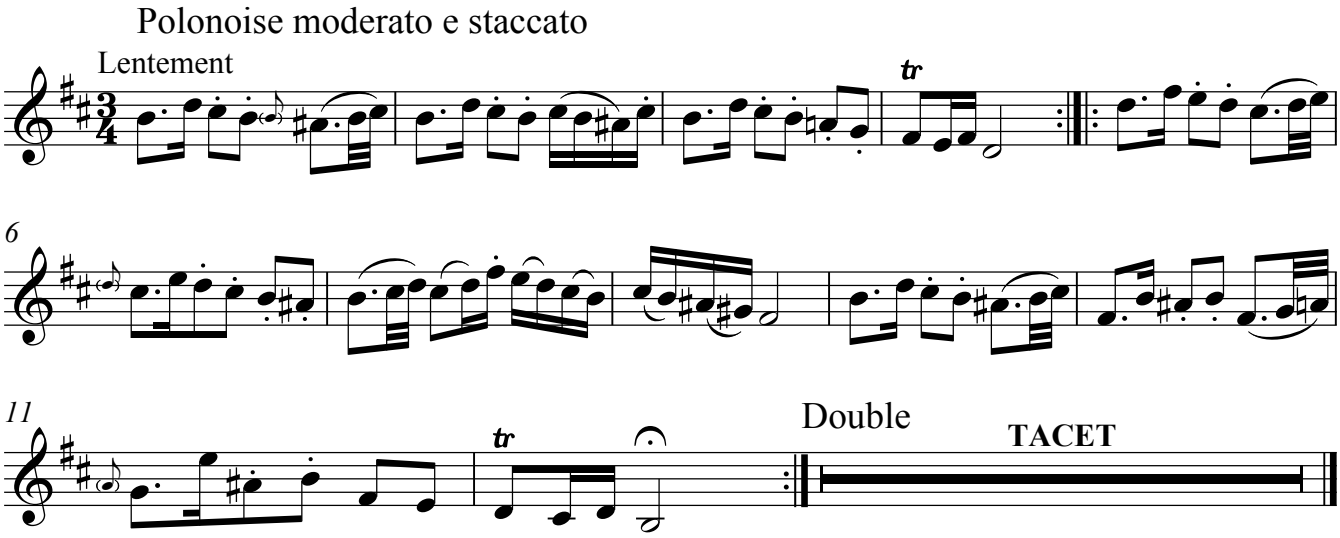
Polonoise moderato e staccato
Lentement
tr
Double
tr
TACET

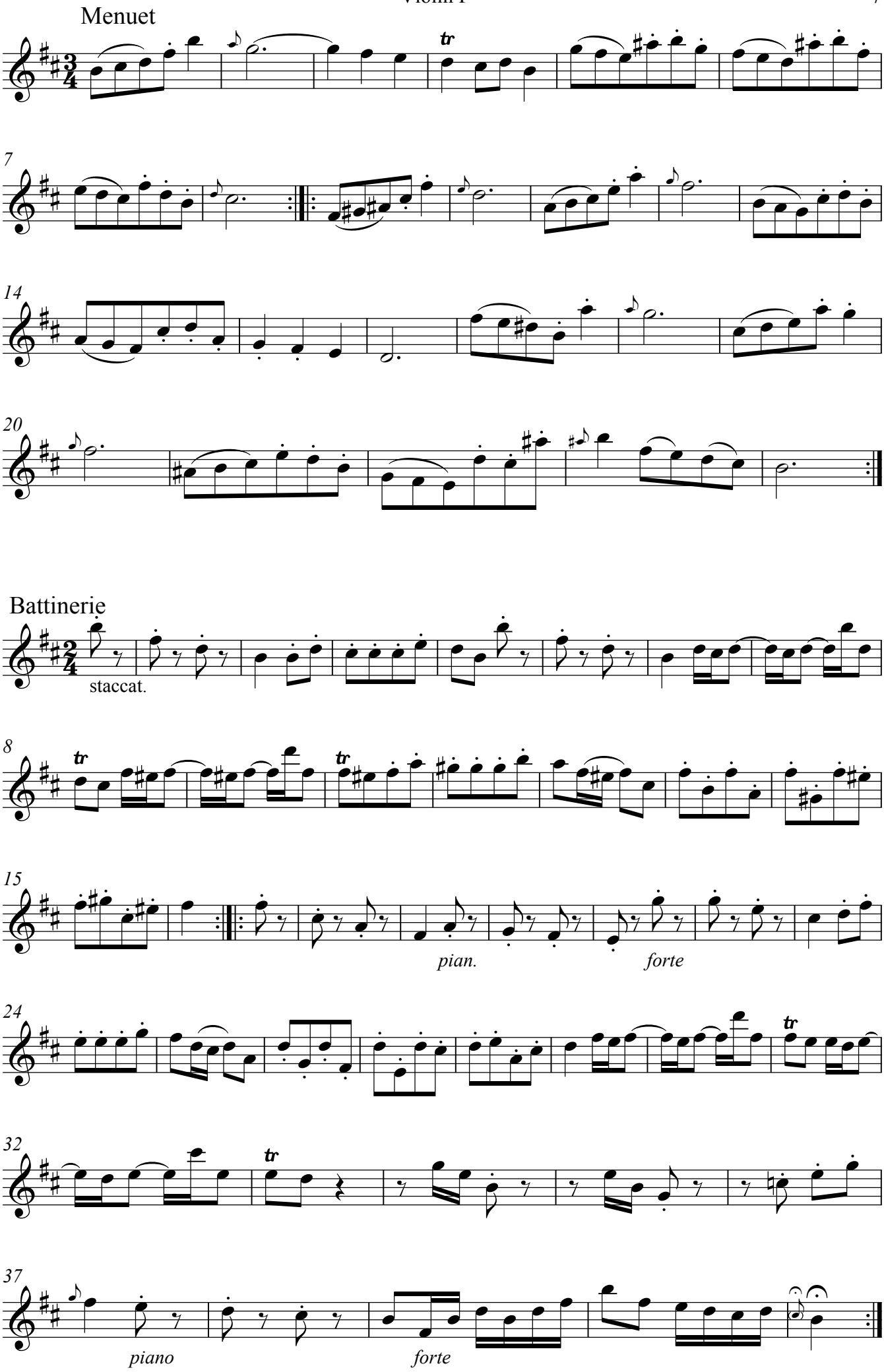
Menuet
tr
7
14
20
Battinerie
staccat.
8
tr
tr
15
pian.
forte
24
tr
32
tr
37
piano
forte