Viola I

CHRISTUS FACTUS EST

Rev. e trasc. Roberto Frigato dall'autografo MUS ms 10 della Biblioteca ITNO0135

Carlo Coccia
(1782-1873)

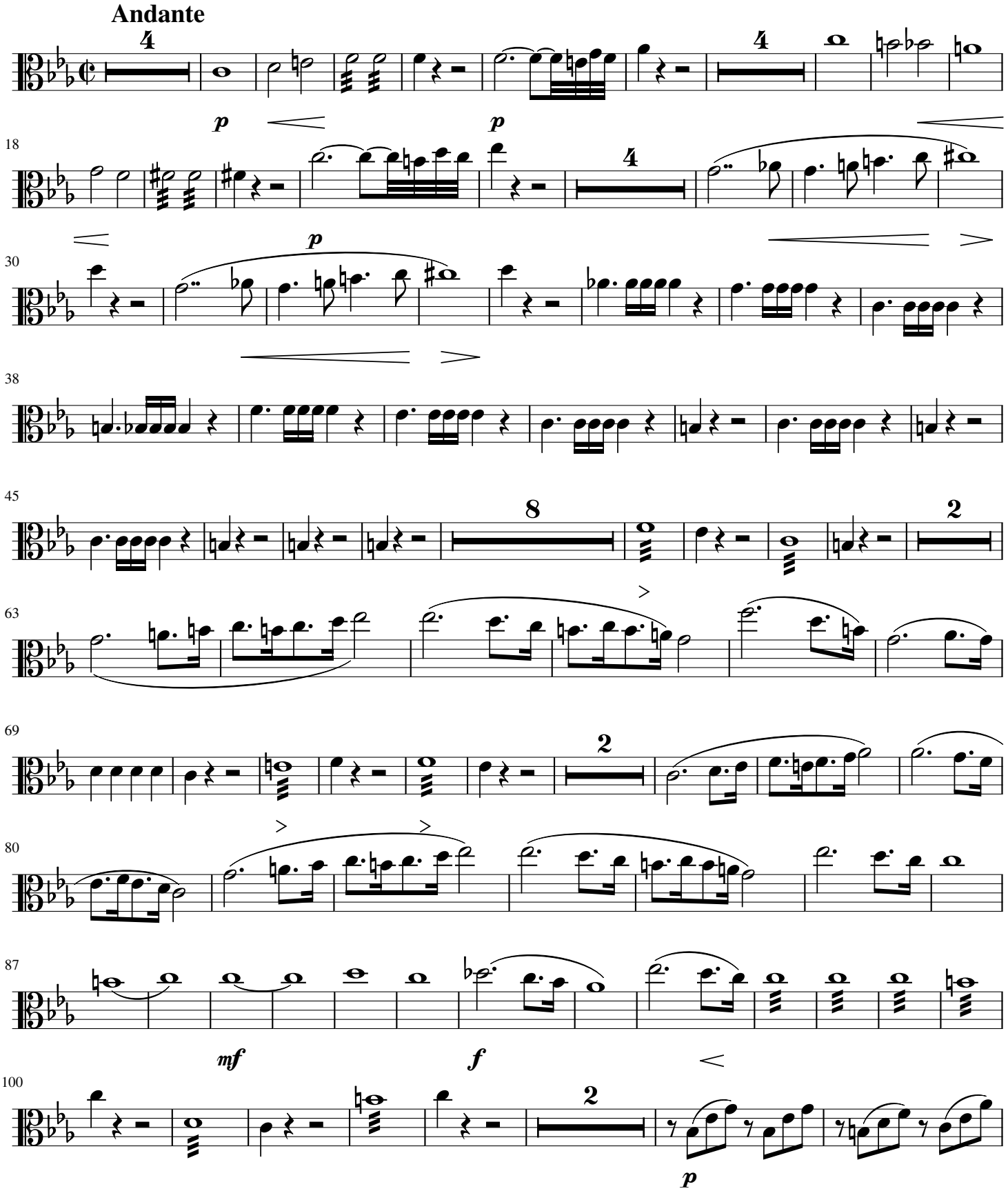

Scritto con **MuseScore**, un *software* libero e gratuito: http:/musescore.org/it

Viola I

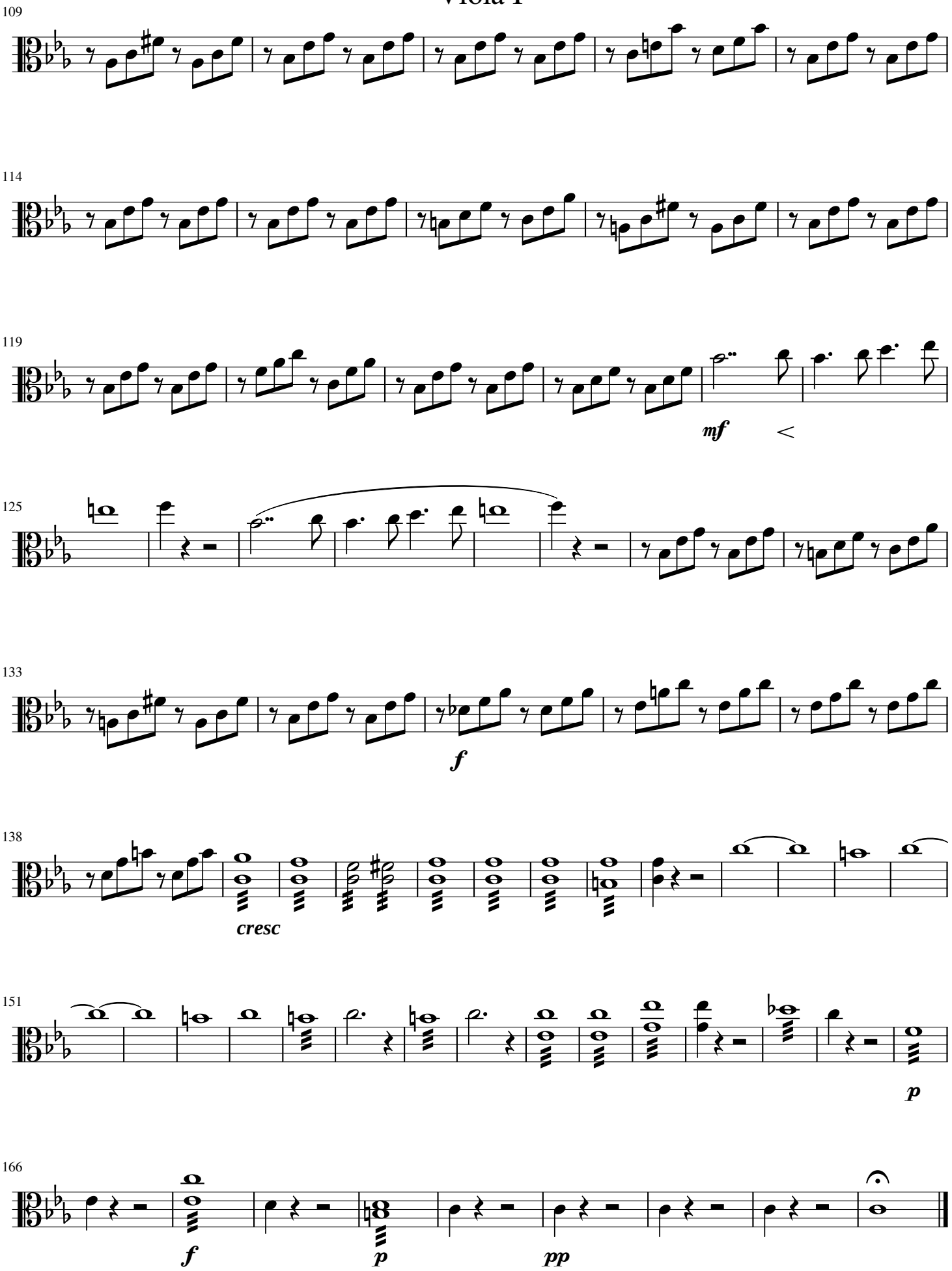

©roberto frigato