

Recercada prima sobre Doulce memoire

from *El primo libro* (Rome 1553)

Diego Ortiz (c. 1519 - c. 1570)

29

36

43

50

57

64

71

78

85

92

100

107

Recercada prima sobre Doulce memoire

from *El primo libro* (Rome 1553)

Diego Ortiz (c. 1519 - c. 1570)

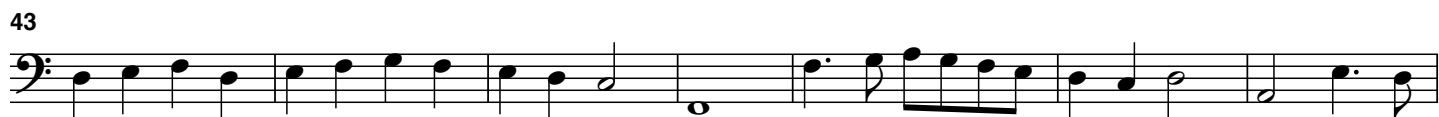

73

79

86

93

101

107

Recercada prima sobre Doulce memoire

from *El primo libro* (Rome 1553)

Diego Ortiz (c. 1519 - c. 1570)

A

10

19

28

37

46

55

64

73

82

90

99

107

Recercada prima sobre Doulce memoire

from *El primo libro* (Rome 1553)

Diego Ortiz (c. 1519 - c. 1570)

T1

9

18

27

36

45

54

63

72

81

90

99

107

Recercada prima sobre Doulce memoire

from *El primo libro* (Rome 1553)

Diego Ortiz (c. 1519 - c. 1570)

T2

9

18

27

36

45

54

63

72

81

90

99

108

Recercada prima sobre Doulce memoire

from *El primo libro* (Rome 1553)

Diego Ortiz (c. 1519 - c. 1570)

B

9

18

26

35

44

53

62

71

80

89

98

107