La Treccia. Canzone a 2 violini

da *Canzoni overo sonate concertate per chiesa e camera a due e a tre* (Venezia 1637)
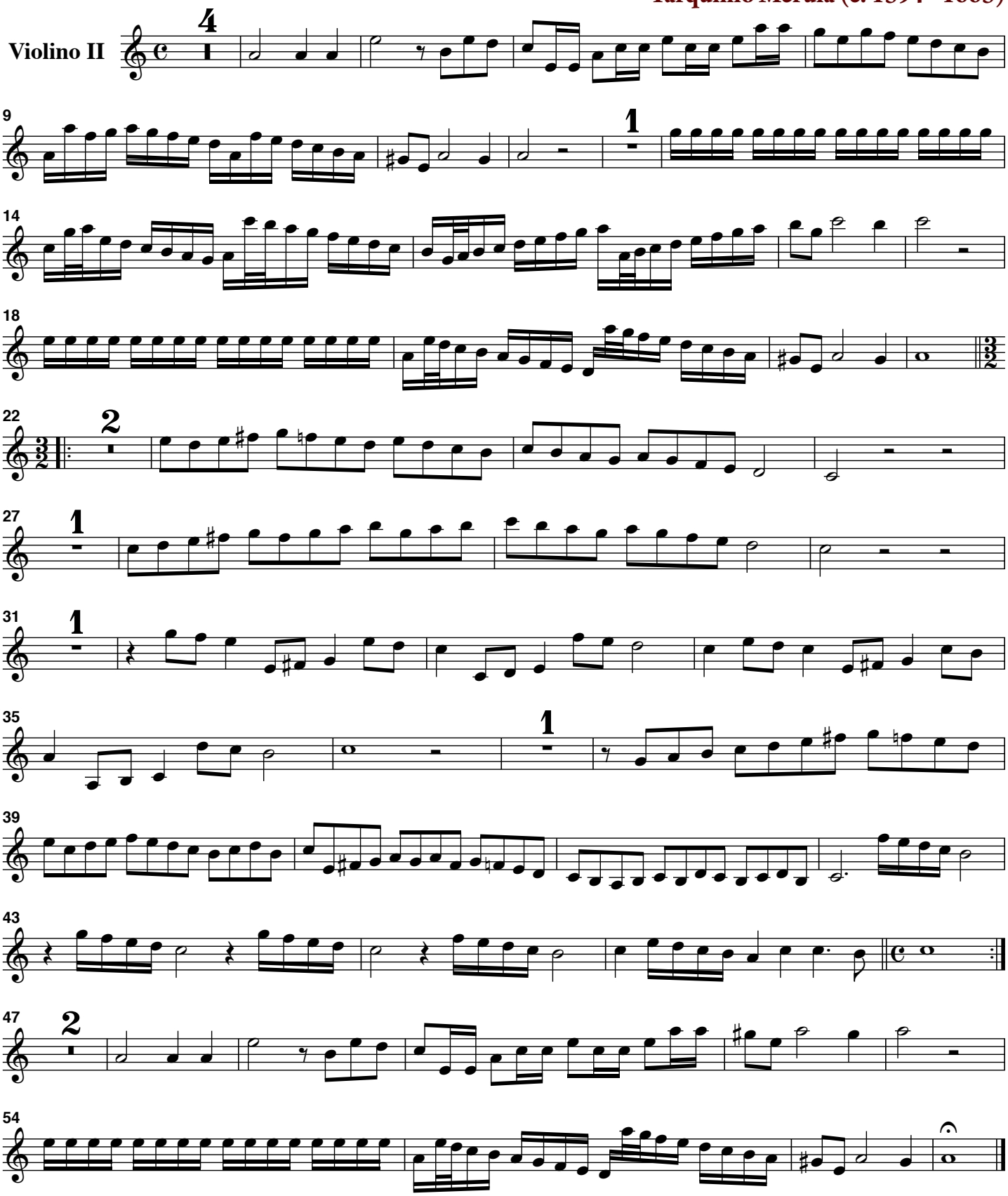
Tarquinio Merula (c. 1594 - 1665)