43608

TRIO

pour

Piano, Violon et Violoncelle

par

J. BRAHMS.

Op. 8.

Prix net 10 fr.

Propriété de l'Editeur.

Paris **J. HAMELLE** Editeur.
Ancienne Maison J. Maho
22, Boulevard Malesherbes, 22.

Leipzig, Breitkopf & Härtel.

J. 1016. M.

TRIO.

J. Brahms, Op. 8.

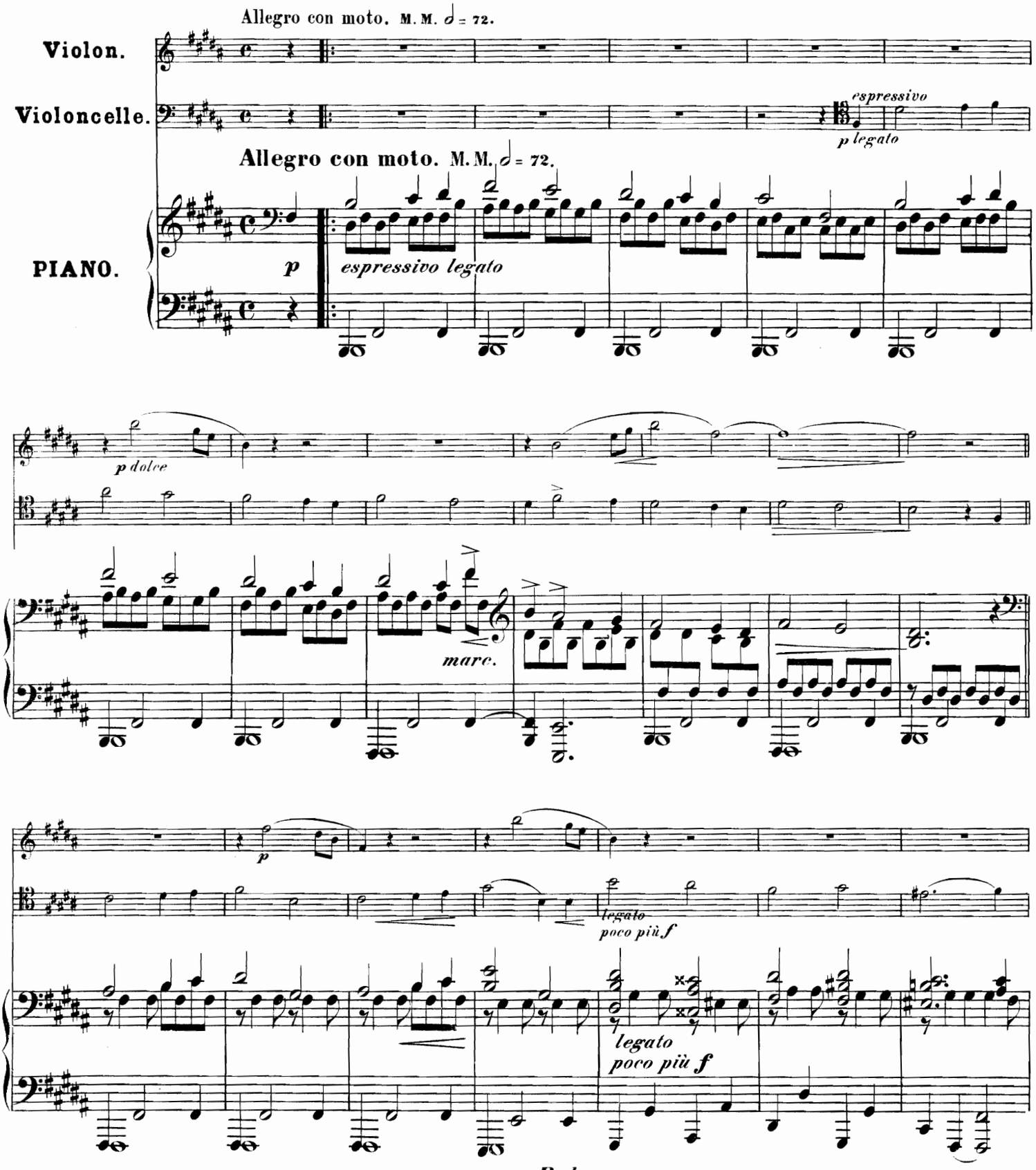

Paris, J. Hamelle, Editeur, 22 Boulevard Malesherbes.

J. 1016 M.

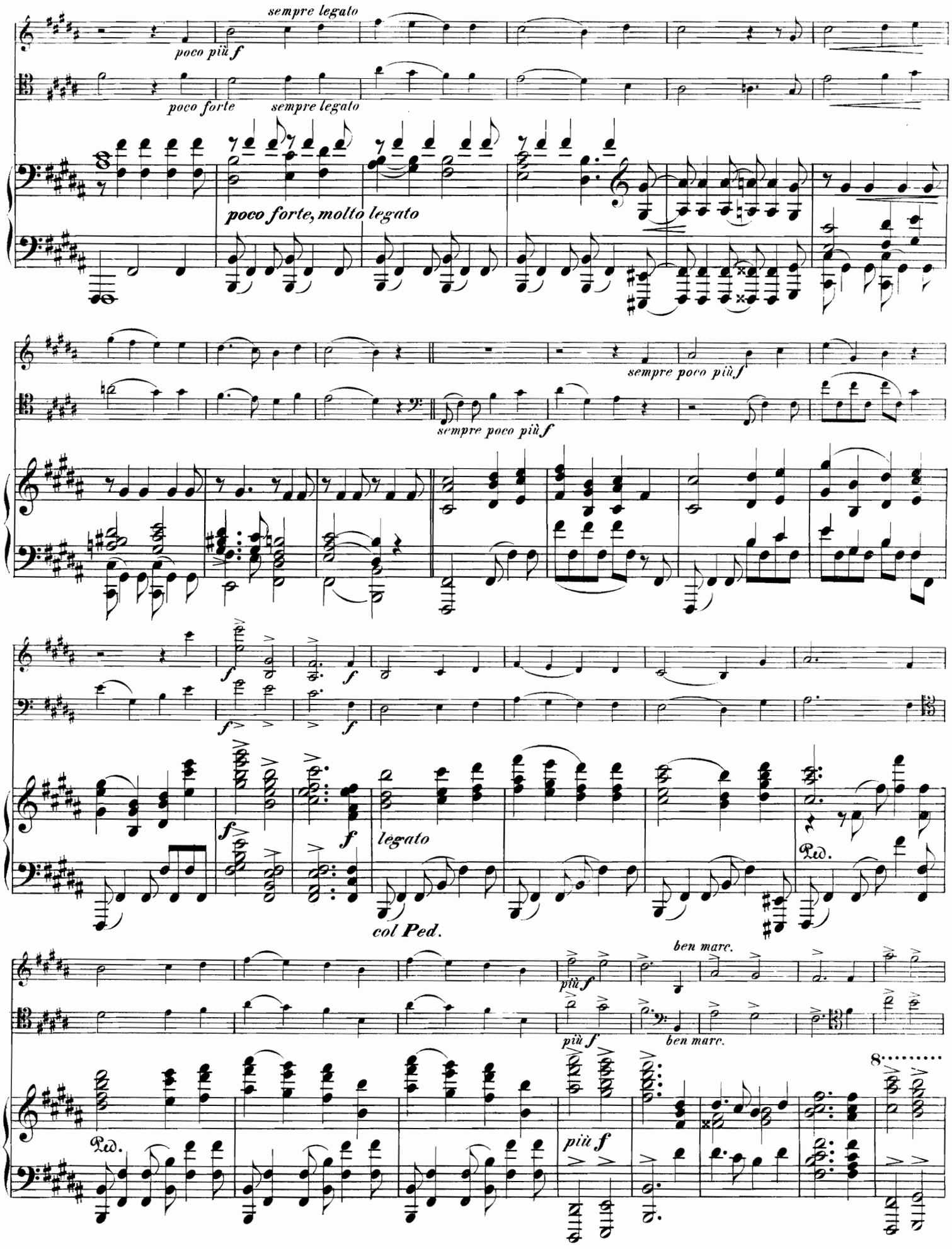
sempre legato
poco più f
poco forte
sempre legato
poco forte, molto legato
sempre poco più f
sempre poco più f
f
f
f
f
legato
col Ped.
Ped.
ben marc.
più f
più f
ben marc.
Ped.
più f
8

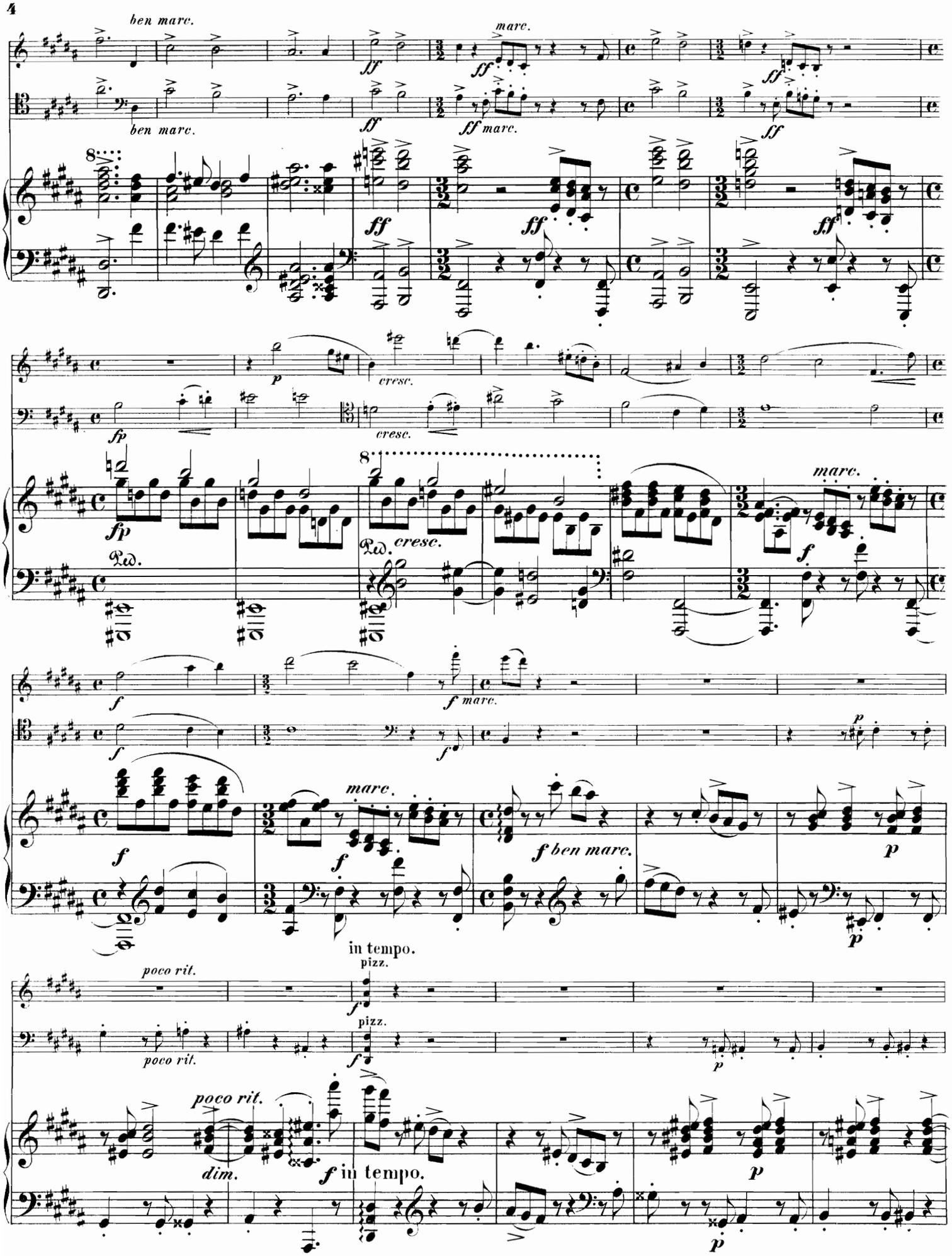
ben marc.
marc.
ff
ff marc.
ben marc.
fp
p
cresc.
Ped.
marc.
f
f marc.
f ben marc.
in tempo.
pizz.
poco rit.
dim.
f in tempo.

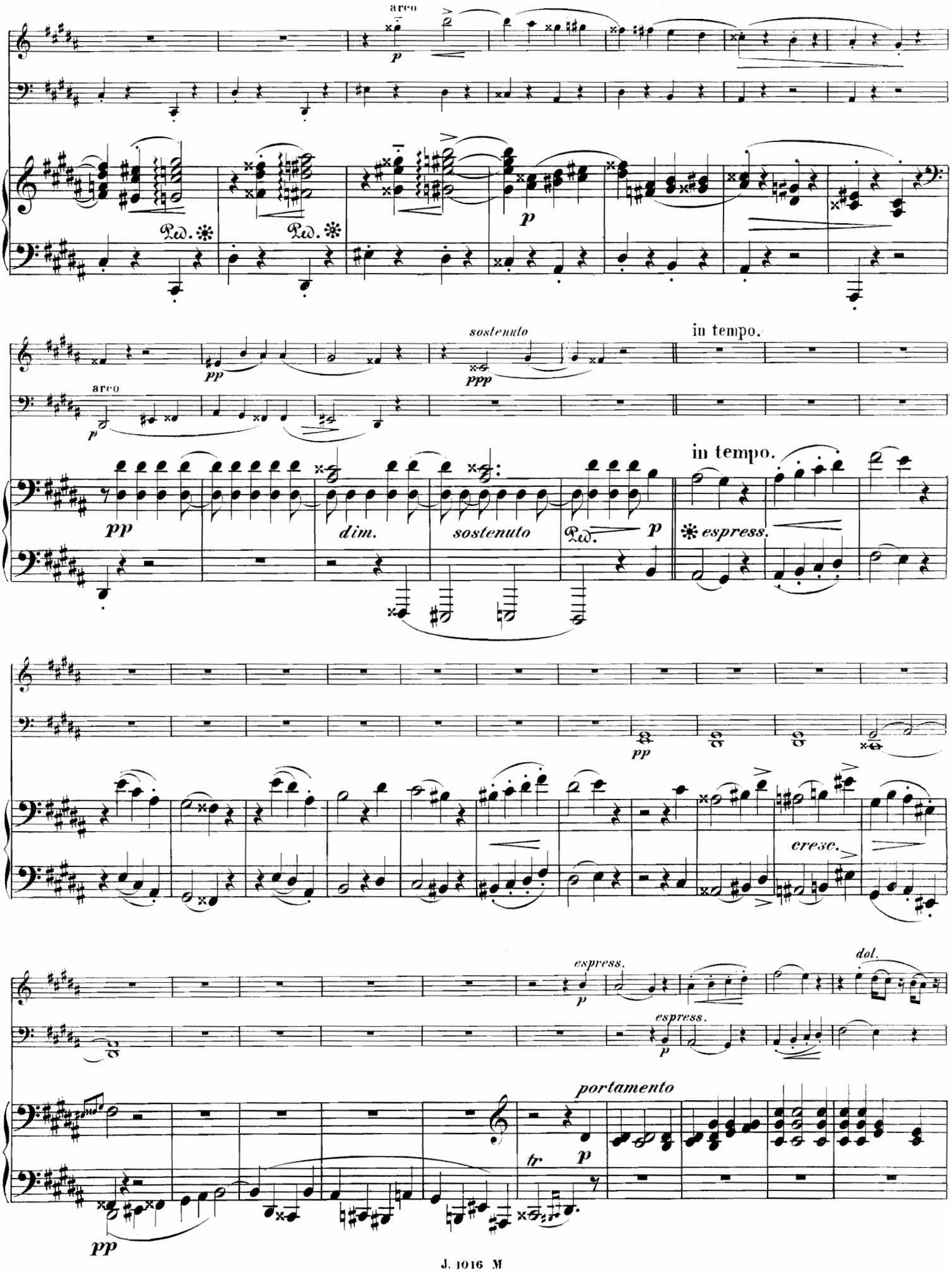
arco
p
Ped.
Ped.
p
pp
arco
p
sostenuto
ppp
in tempo.
in tempo.
pp
dim.
sostenuto
Ped.
p
espress.
pp
cresc.
espress.
p
espress.
p
dol.
portamento
tr
p
pp

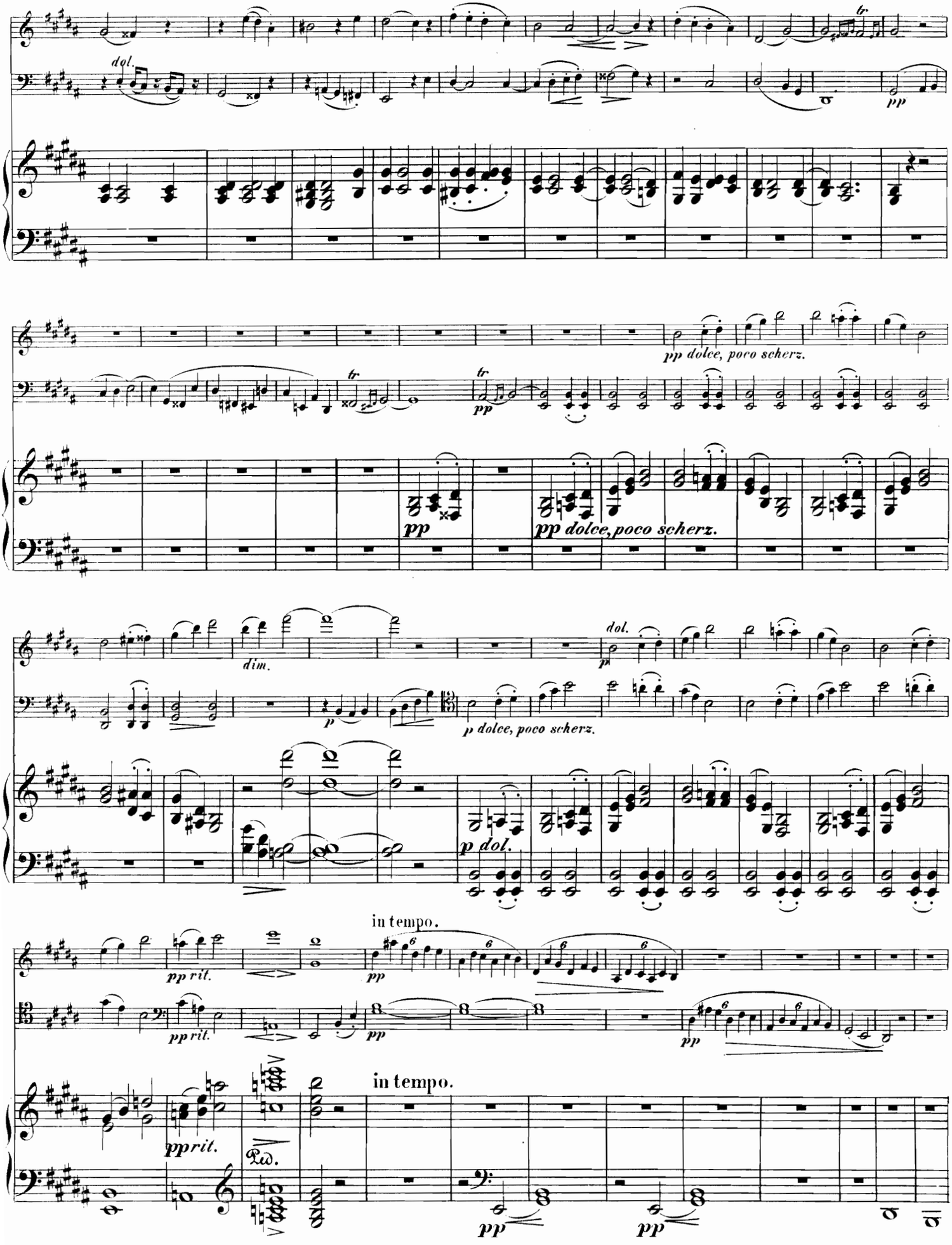
dol.
pp
pp dolce, poco scherz.
pp
pp dolce, poco scherz.
dim.
p
p dolce, poco scherz.
dol.
p dol.
in tempo.
pp rit.
pp
pp rit.
in tempo.
pp
pp

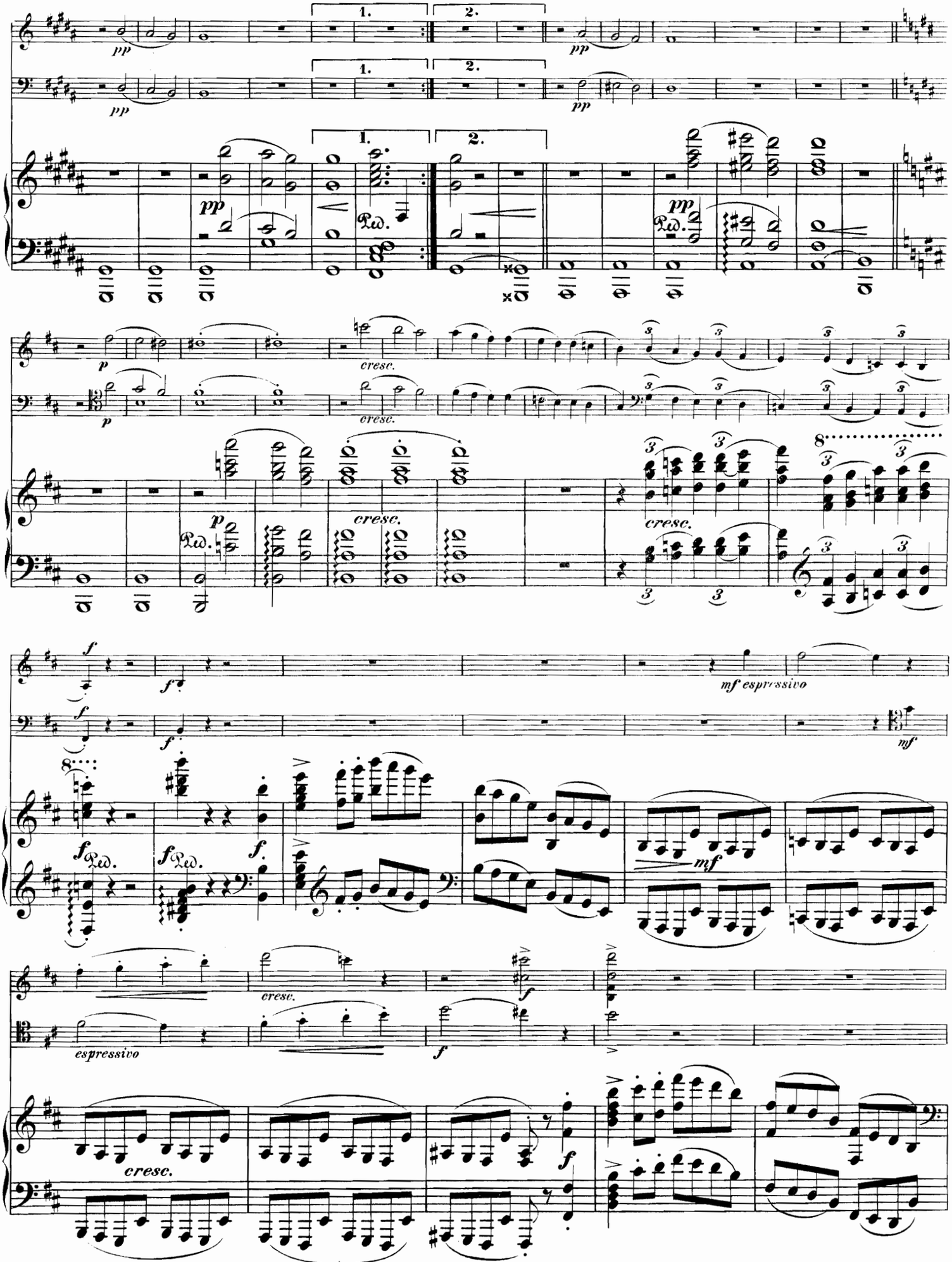
1.
2.
pp
Ped.
cresc.
p
mf espressivo
mf
f
espressivo
cresc.

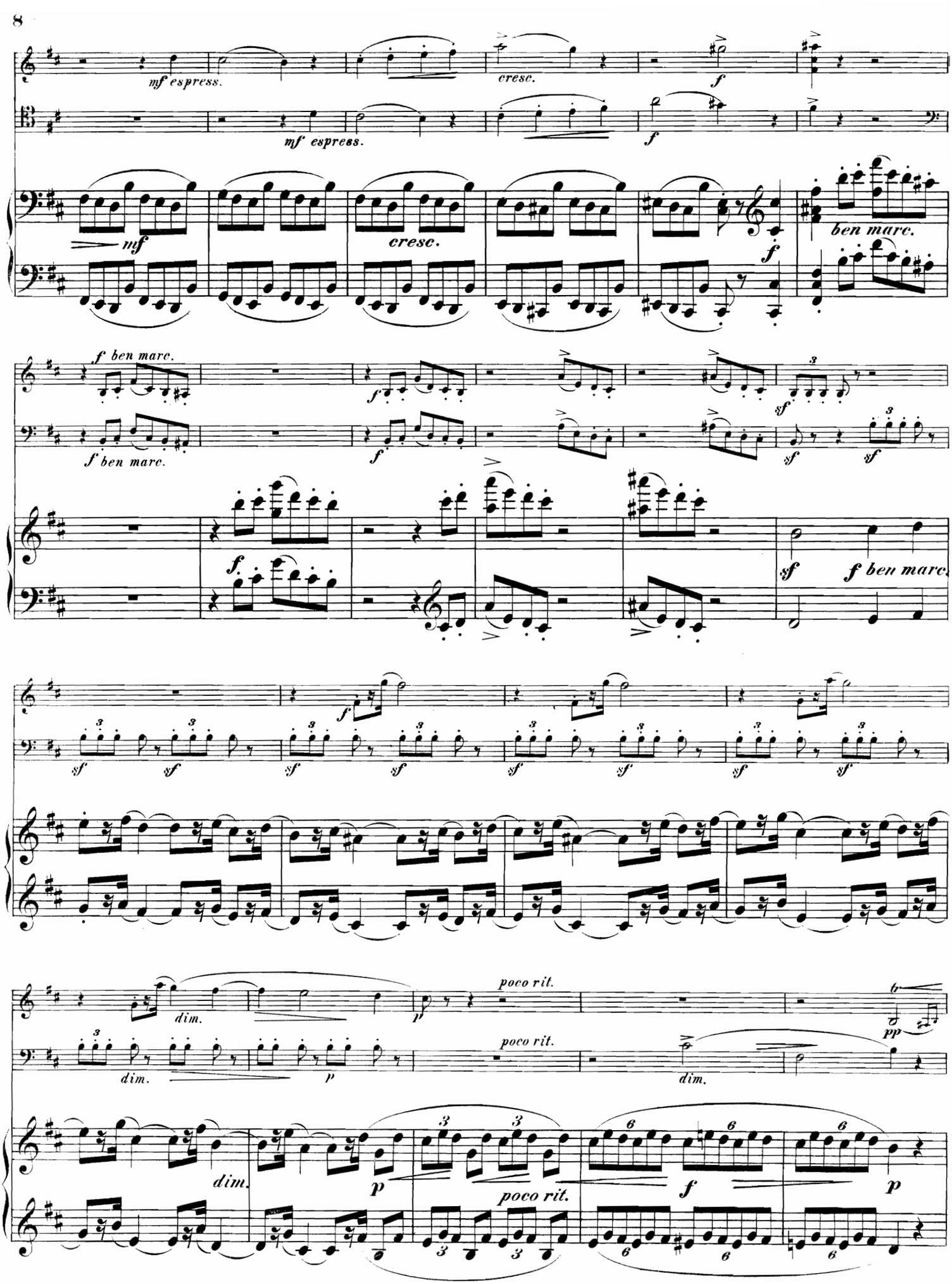
mf espress.
cresc.
f
mf espress.
f
mf
cresc.
f
ben marc.
f ben marc.
f
f ben marc.
f
sf
f ben marc.
sf
f
dim.
p
poco rit.
pp
dim.
p
poco rit.
dim.
dim.
p
poco rit.
f
p

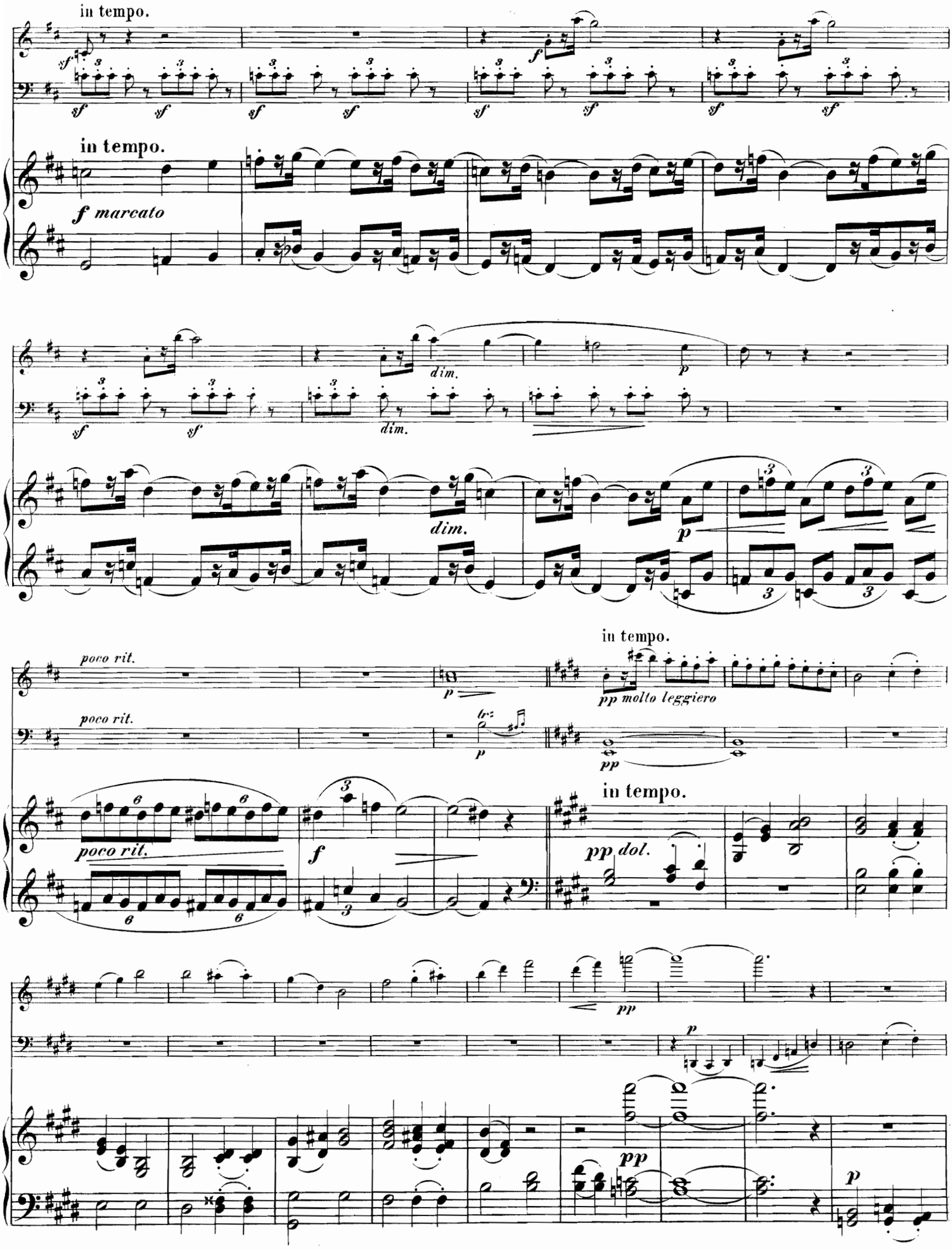
in tempo.
in tempo.
f marcato
dim.
dim.
poco rit.
poco rit.
pp molto leggiero
in tempo.
poco rit.
in tempo.
pp dol.

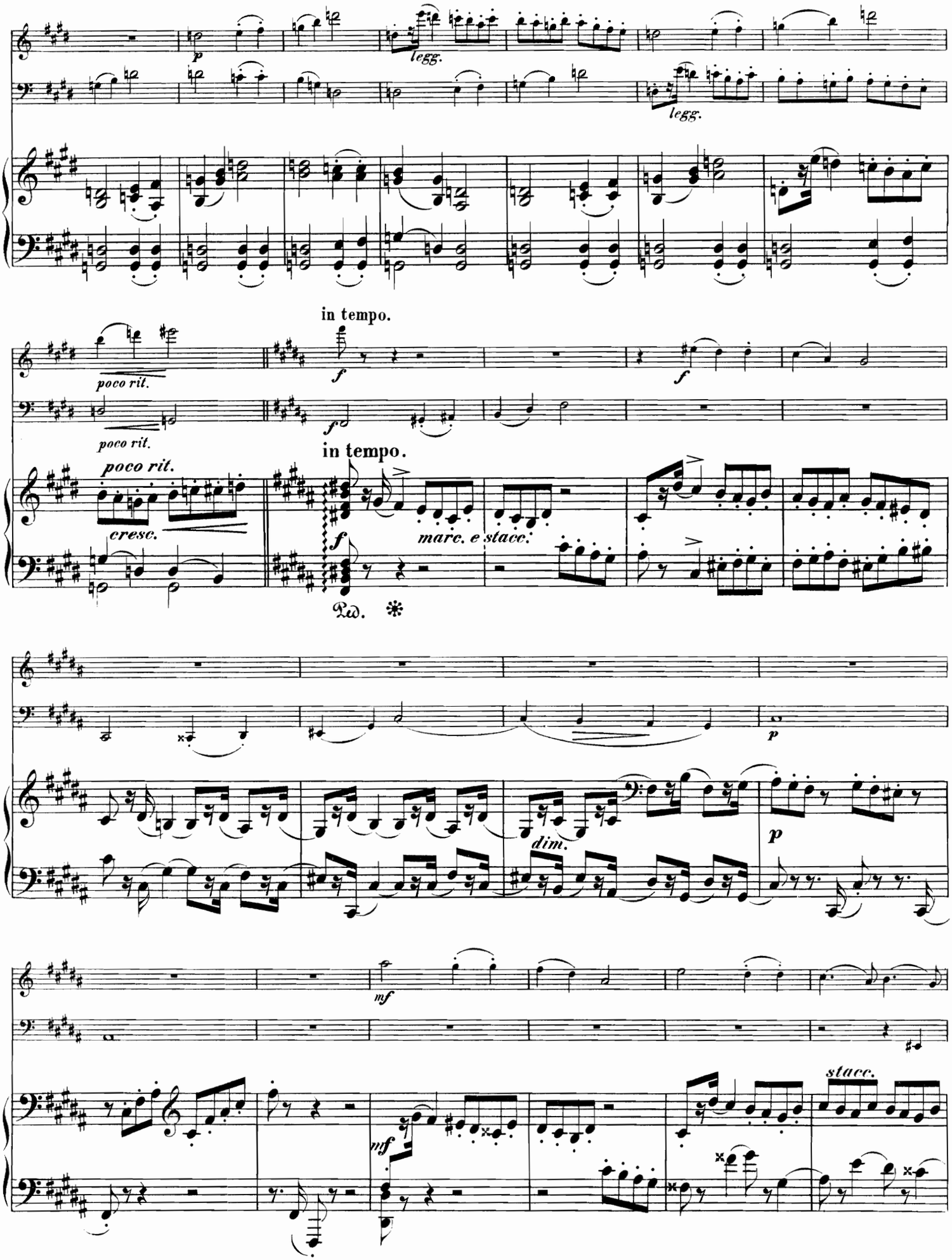
p
legg.
legg.
in tempo.
poco rit.
poco rit.
f
f
poco rit.
in tempo.
cresc.
f
marc. e stacc.
Ped. *
p
dim.
p
mf
mf
stacc.

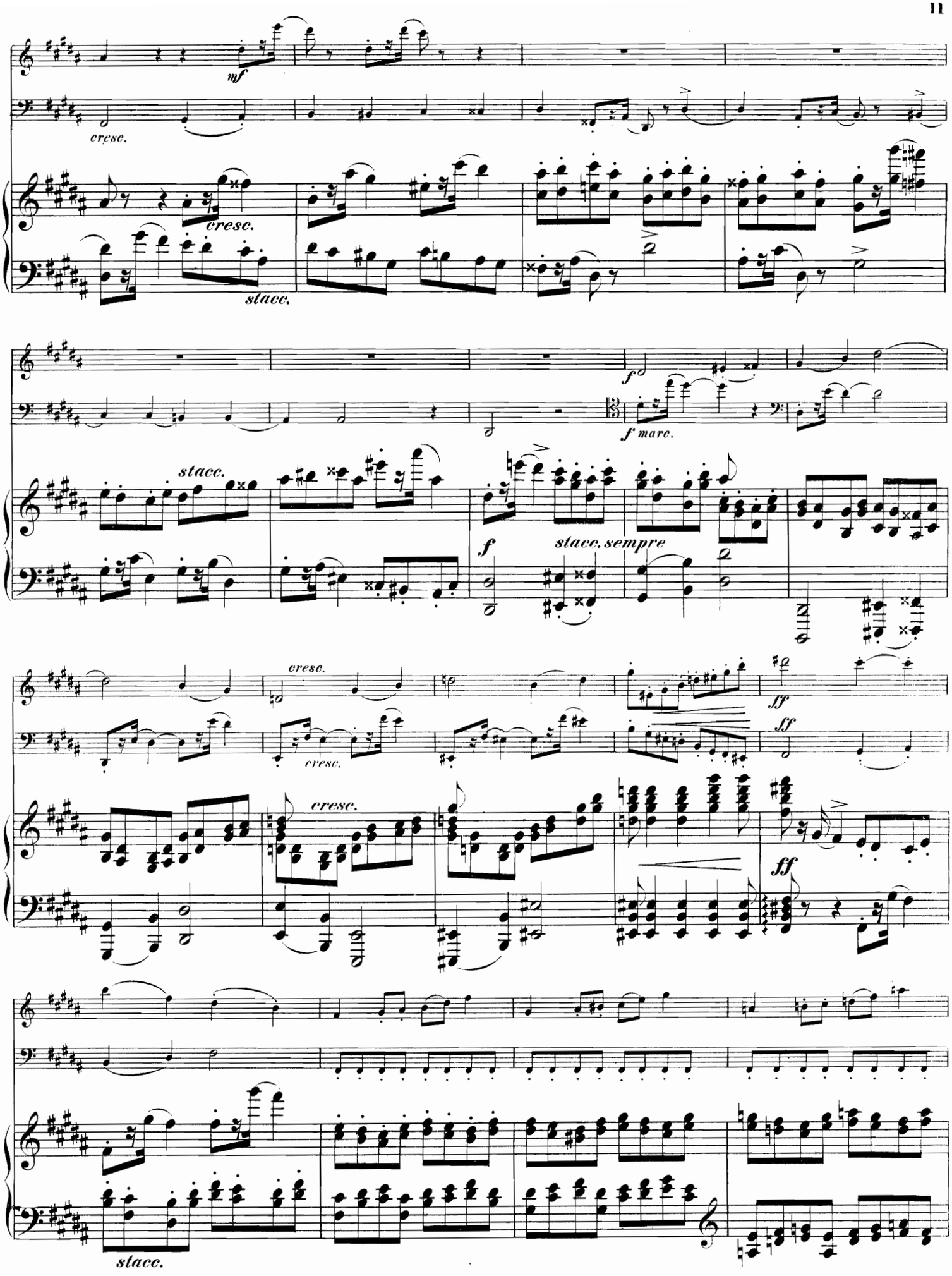
mf
cresc.
cresc.
stacc.
f
f marc.
stacc.
stacc. sempre
f
cresc.
cresc.
cresc.
ff
ff
ff
stacc.

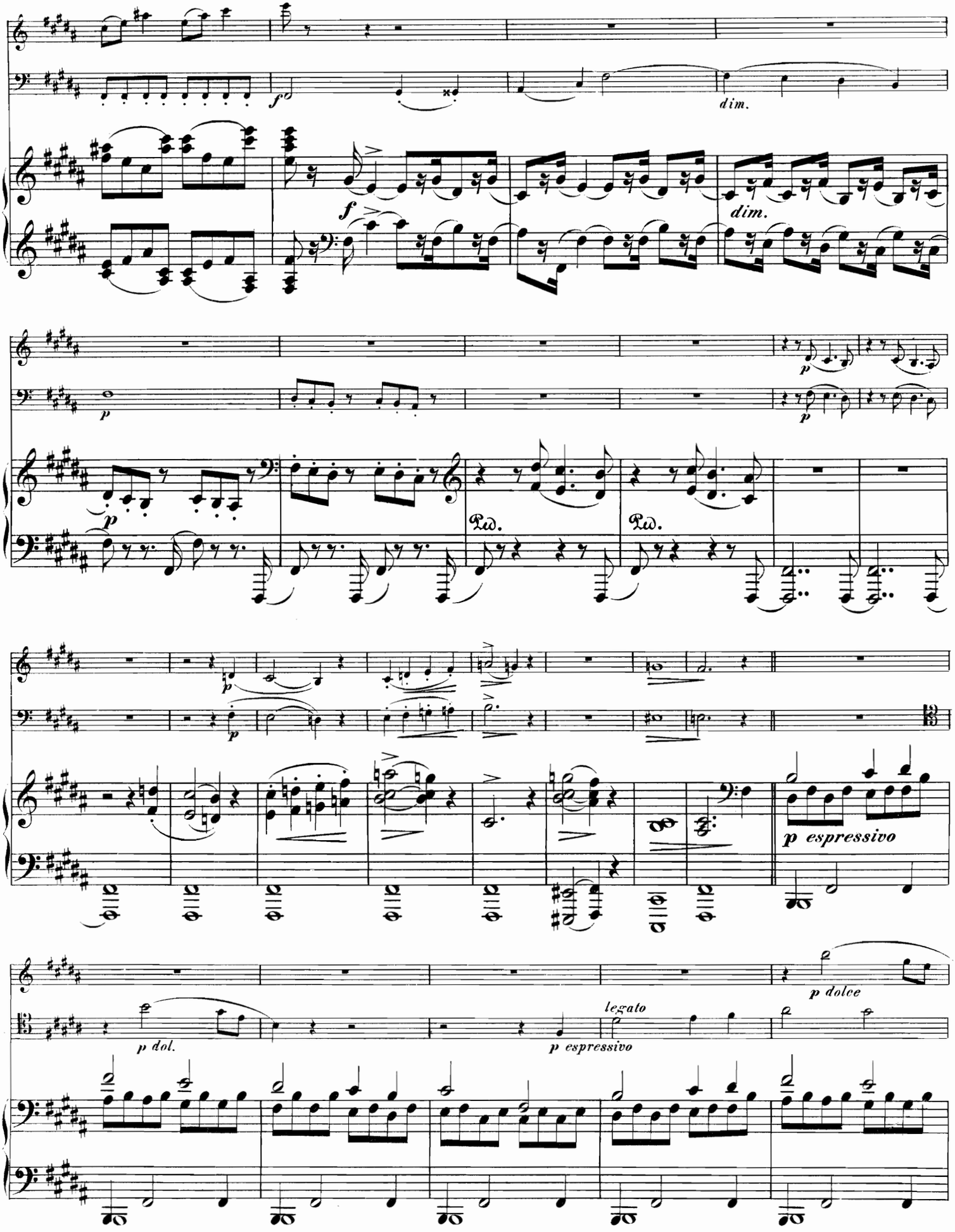
f
dim.
f
dim.
p
p
p
Ped.
Ped.
p
p
p espressivo
p dol.
p espressivo
legato
p dolce

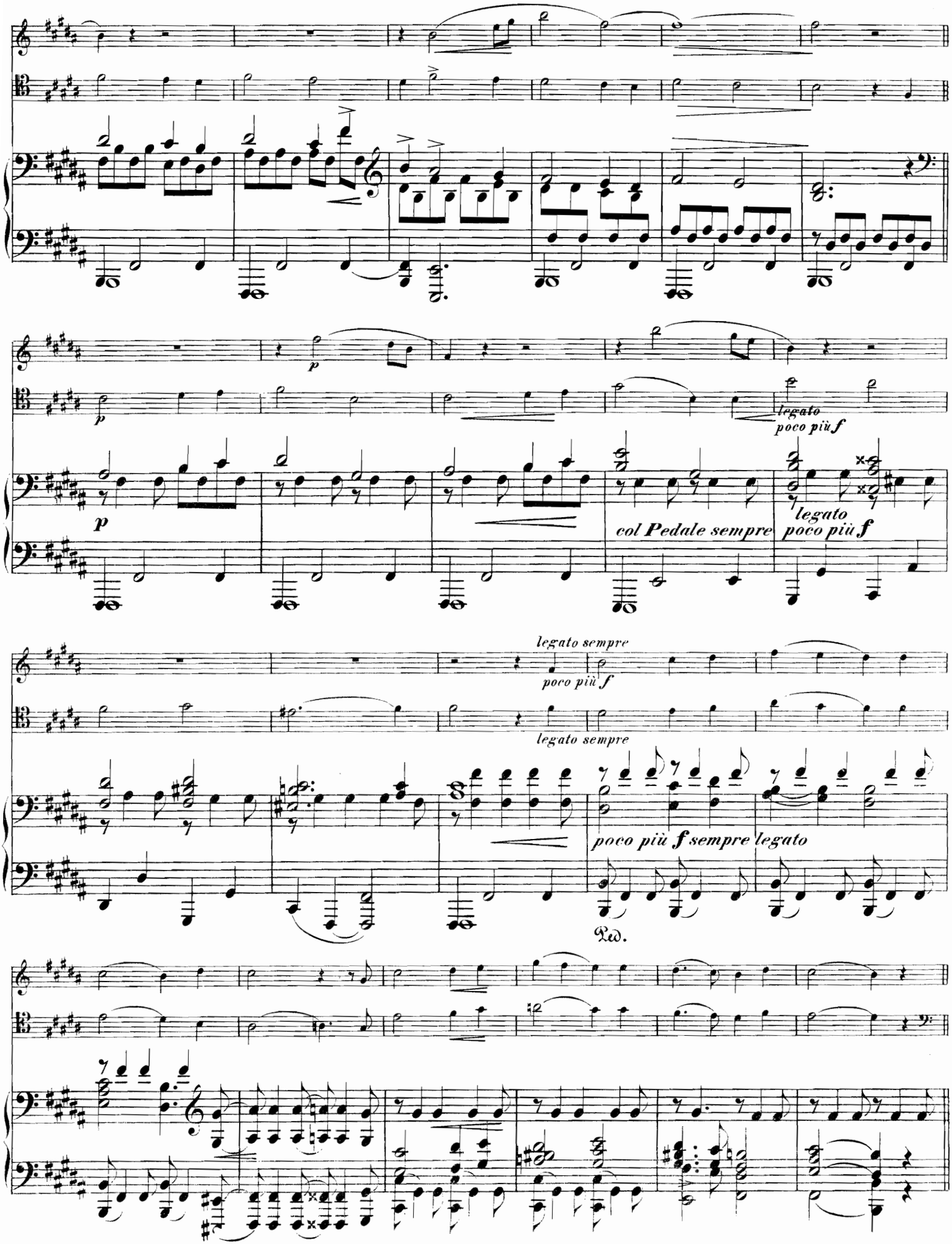
p
legato
poco più f
col Pedale sempre
legato sempre
poco più f sempre legato
Ped.

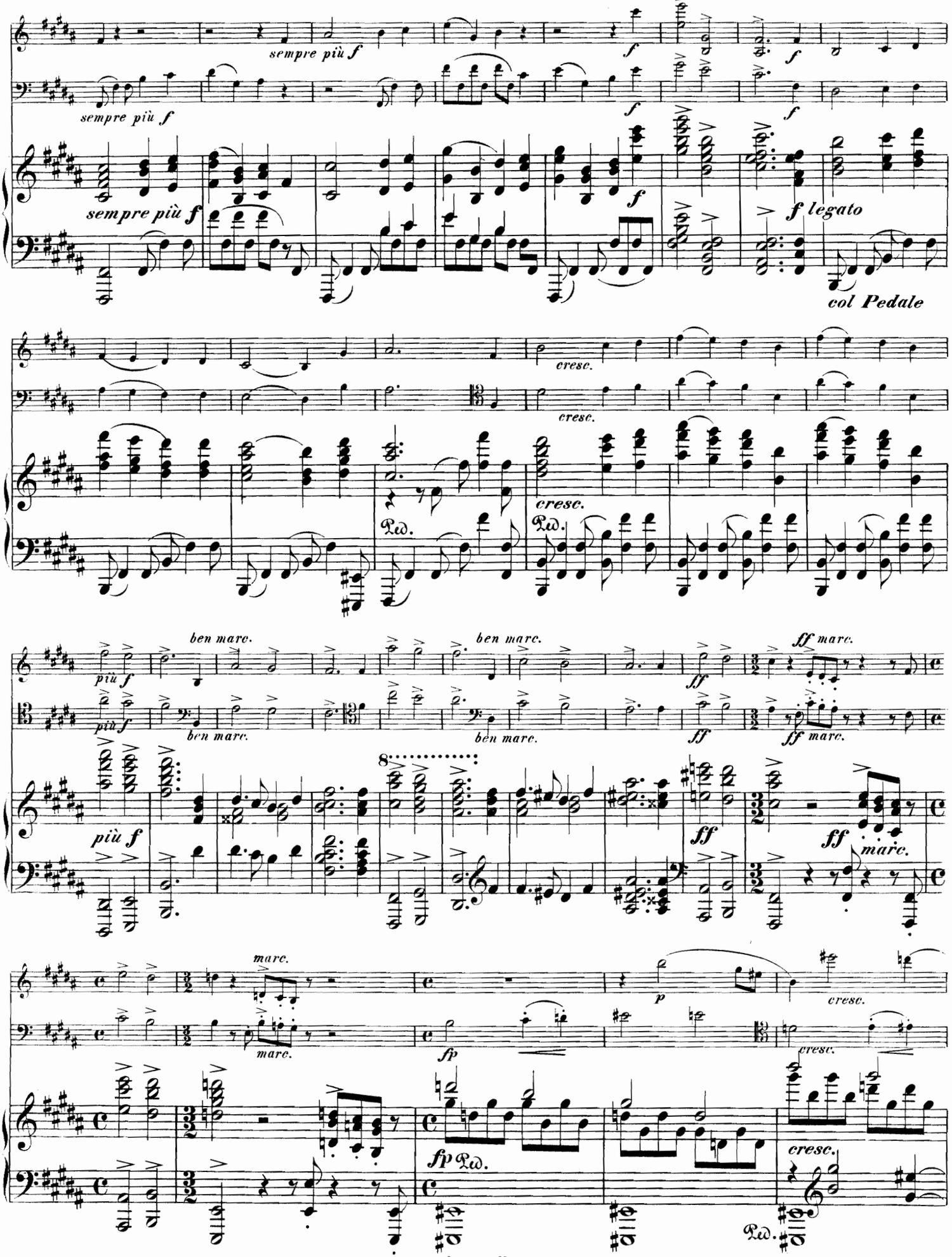
sempre più f
f
f legato
col Pedale
cresc.
Ped.
ben marc.
più f
ff
ff marc.
marc.
fp
p

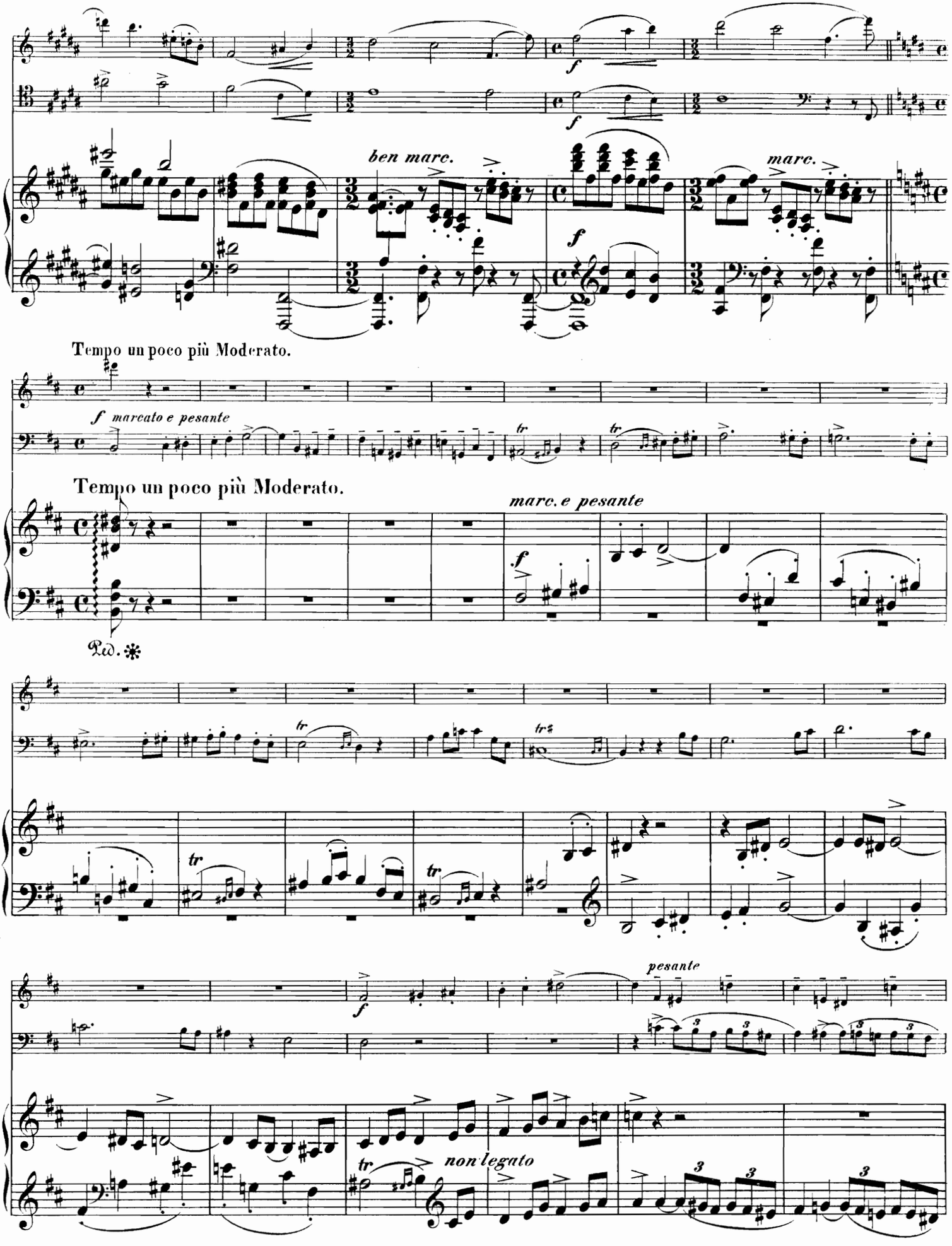
ben marc.
marc.
Tempo un poco più Moderato.
f marcato e pesante
Tempo un poco più Moderato.
marc. e pesante
Ped. ✻
pesante
non legato

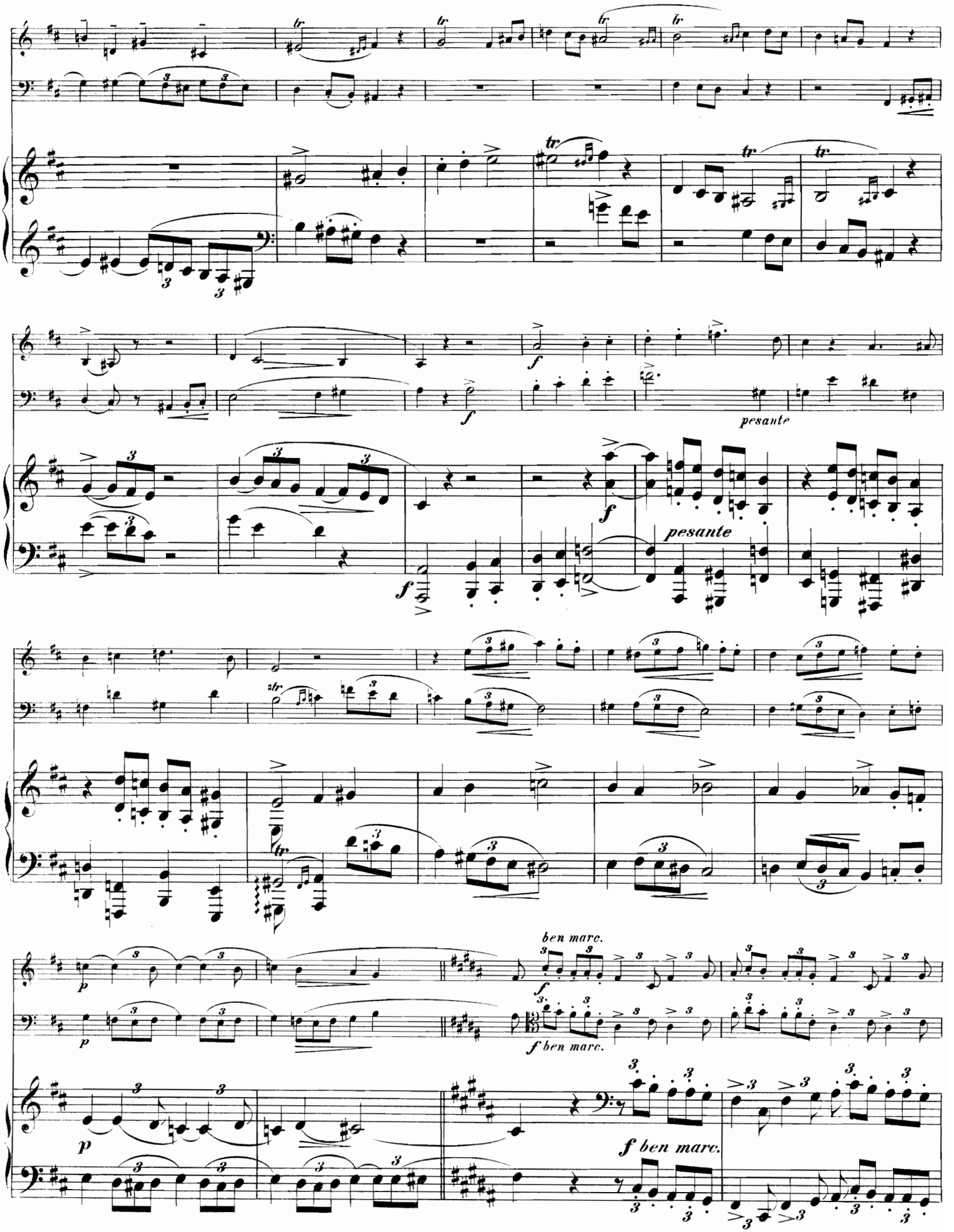
pesante
pesante
ben marc.
f ben marc.
f ben marc.

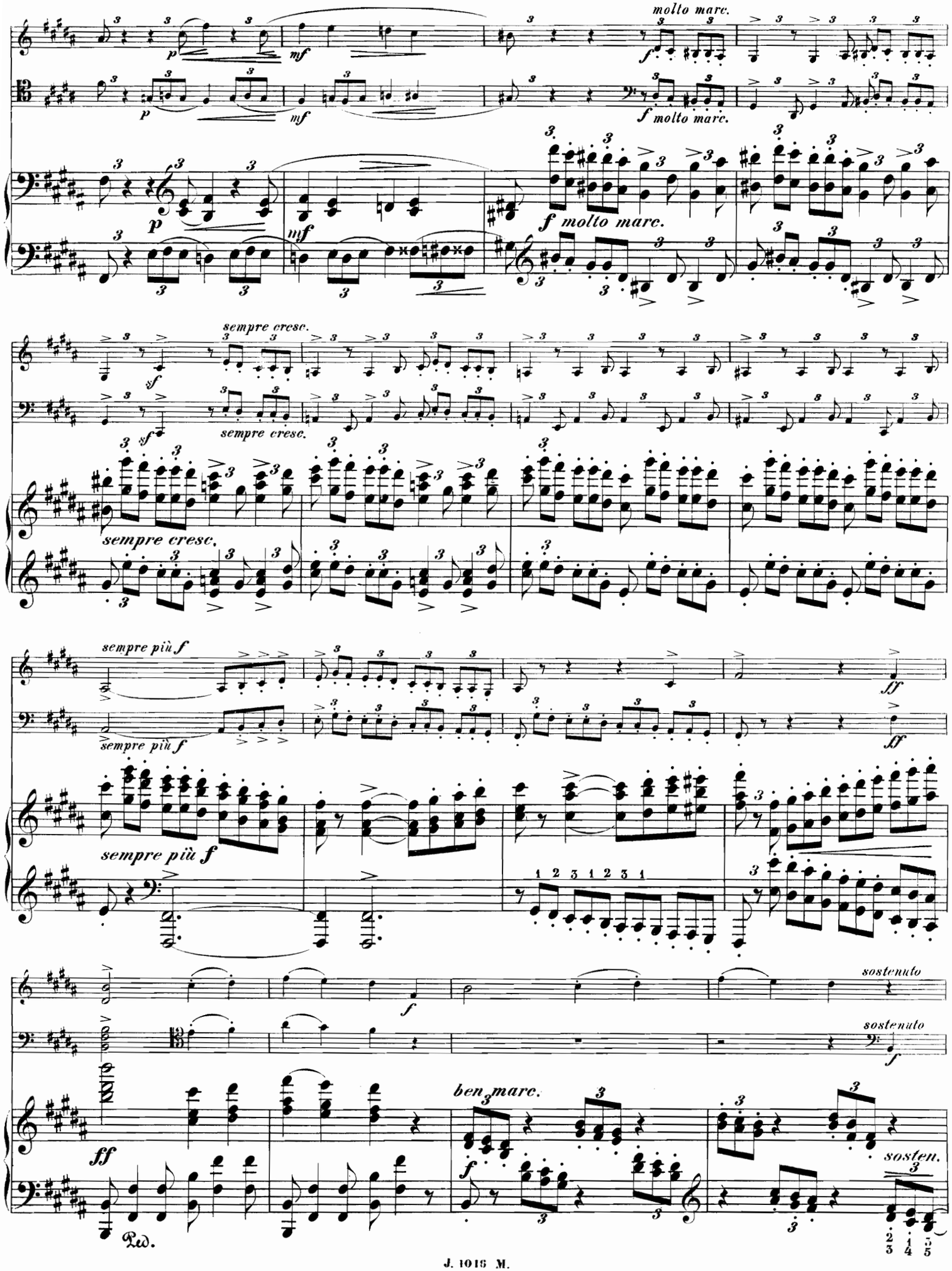
molto marc.
f molto marc.
sempre cresc.
sempre più f
sostenuto
ben marc.
sosten.
Rd.

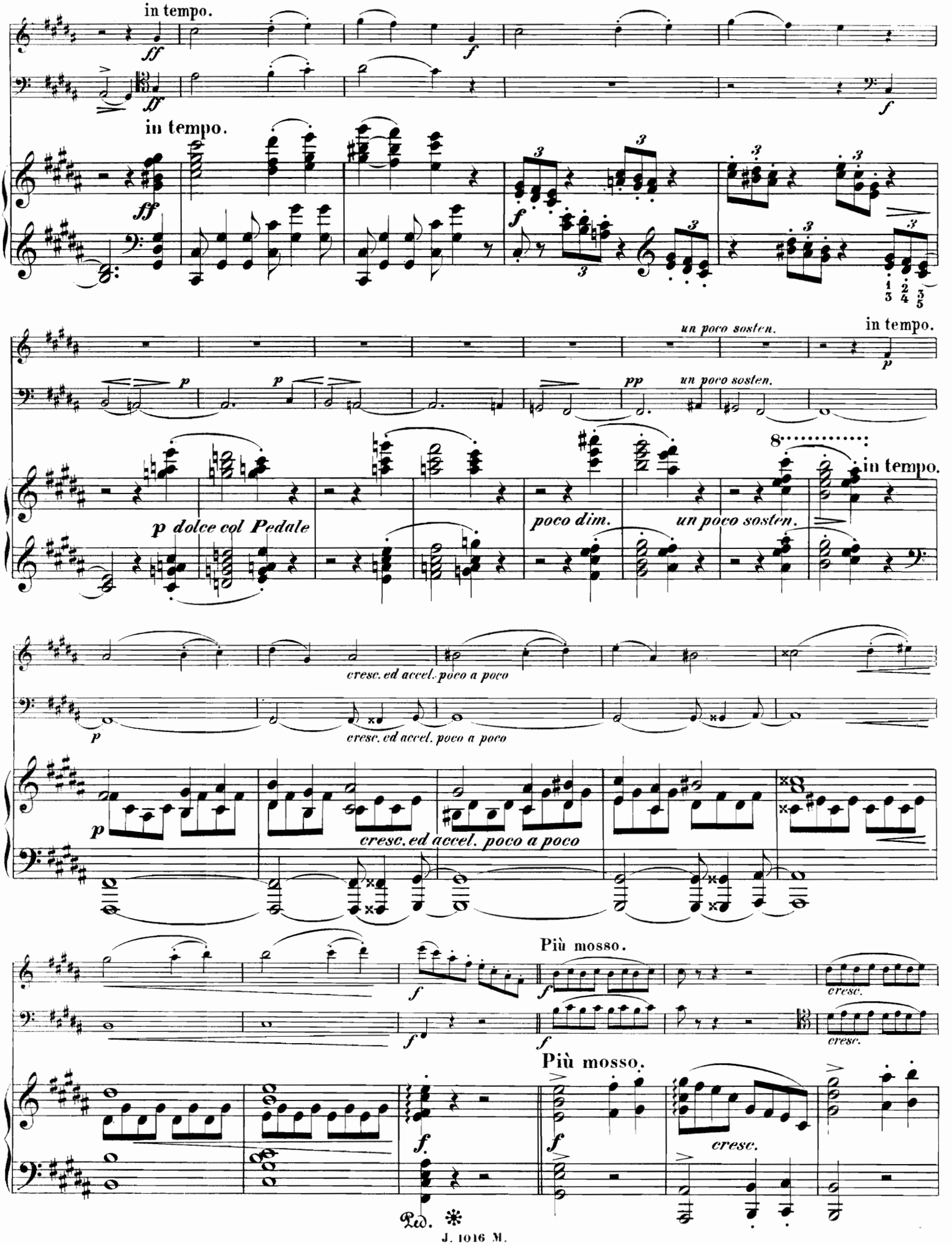
in tempo.
ff
f
in tempo.
ff
f
un poco sosten.
in tempo.
p
p
pp
un poco sosten.
p dolce col Pedale
poco dim.
un poco sosten.
in tempo.
cresc. ed accel. poco a poco
p
cresc. ed accel. poco a poco
p
cresc. ed accel. poco a poco
Più mosso.
f
f
cresc.
cresc.
Più mosso.
f
f
cresc.
f
Ped. *

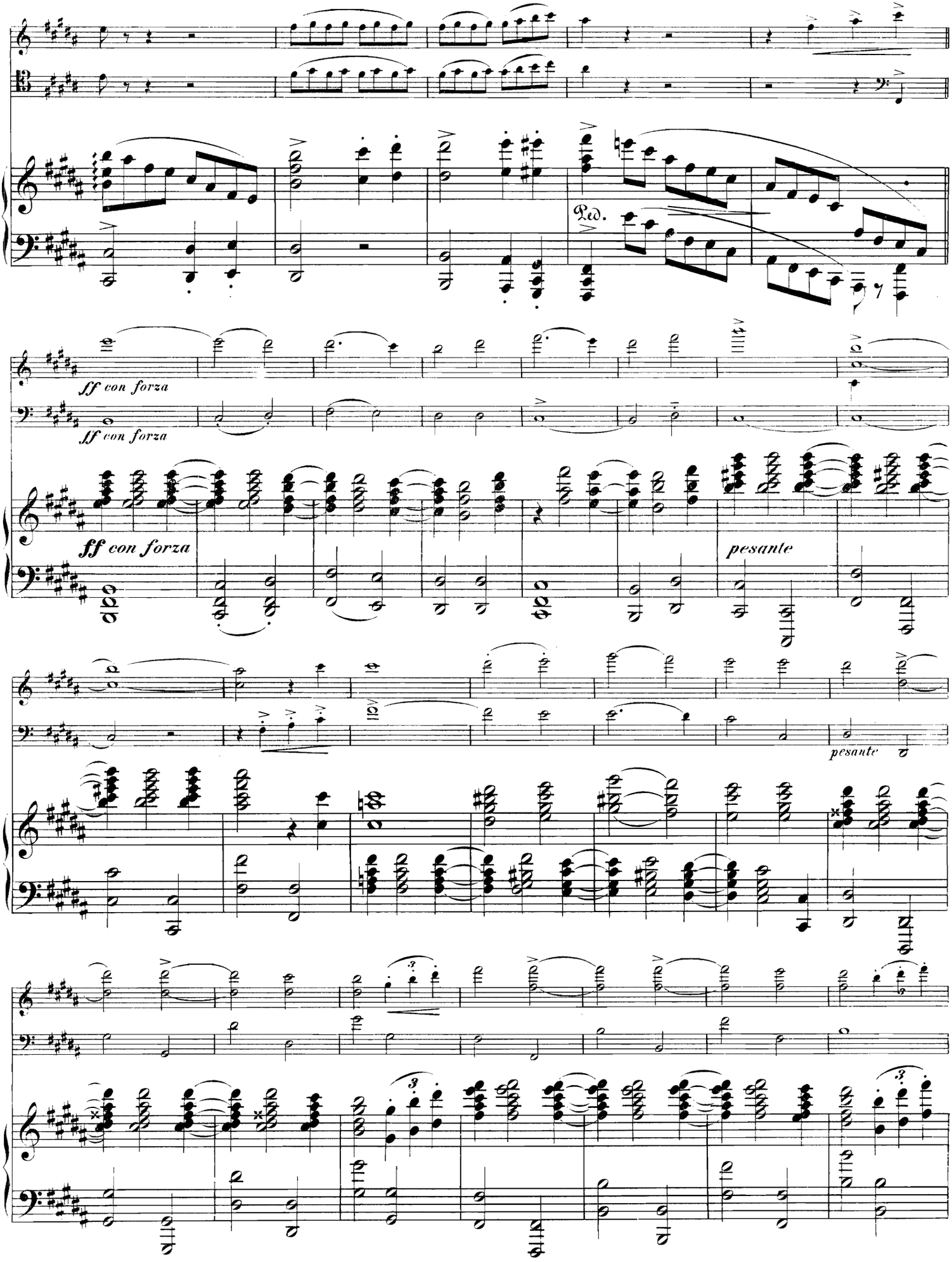
Ped.
ff con forza
ff con forza
ff con forza
pesante
pesante

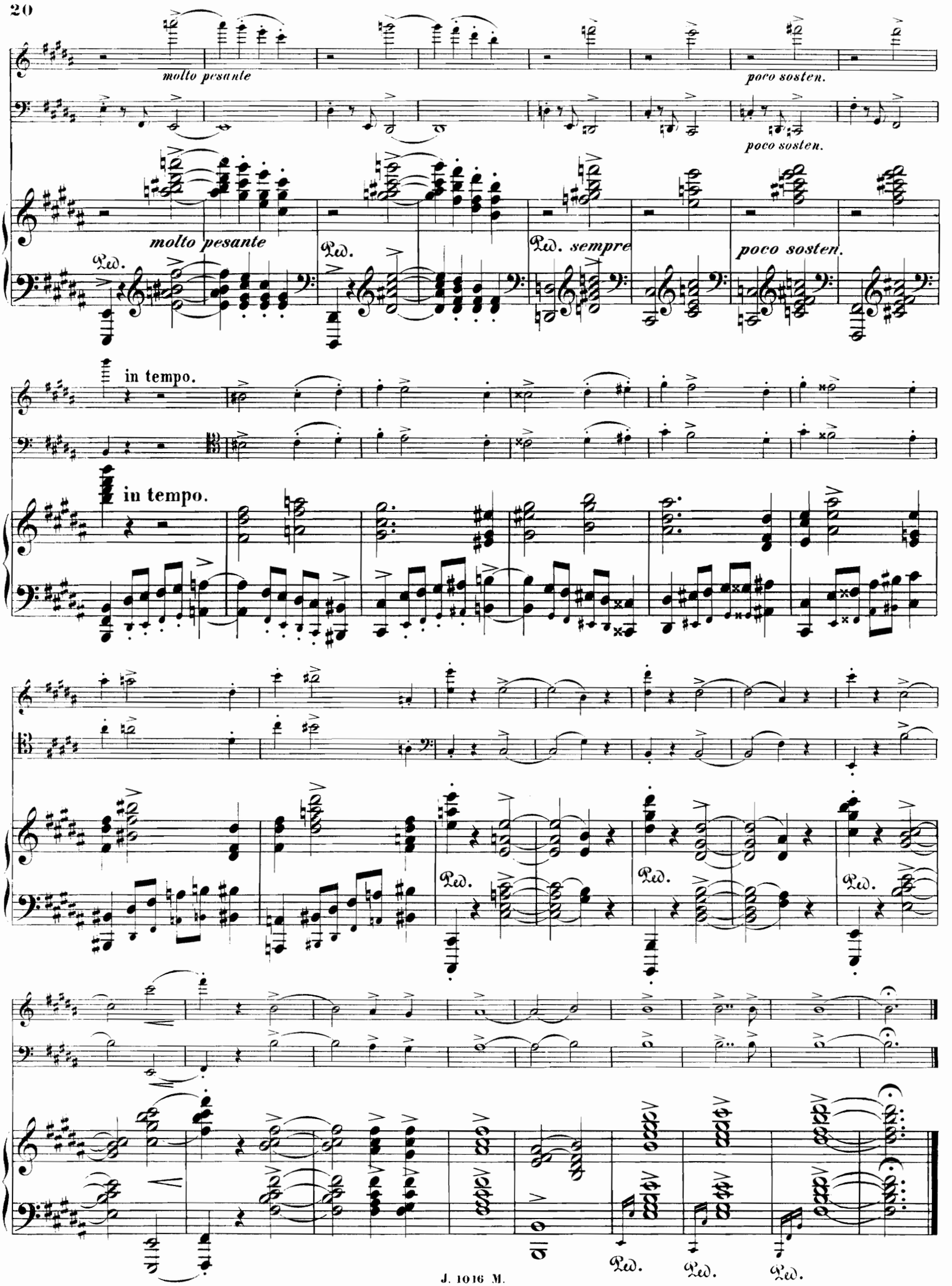
molto pesante
poco sosten.
poco sosten.
molto pesante
Ped.
Ped.
Ped. sempre
poco sosten.
in tempo.
in tempo.
Ped.
Ped.
Ped.
Ped.
Ped.
Ped.

SCHERZO.

Allegro molto. M. M. ♩. = 100.

p sempre stacc. e leggiero

poco marc.

SCHERZO.

Allegro molto. M. M. ♩. = 100.

p sempre stacc. e leggiero

p sempre stacc. e leggiero

p stacc.

p

p

p

p legg.

1. 2.

ff

f

1. 2.

ff

f

1. 2.

ff

f

Ped.

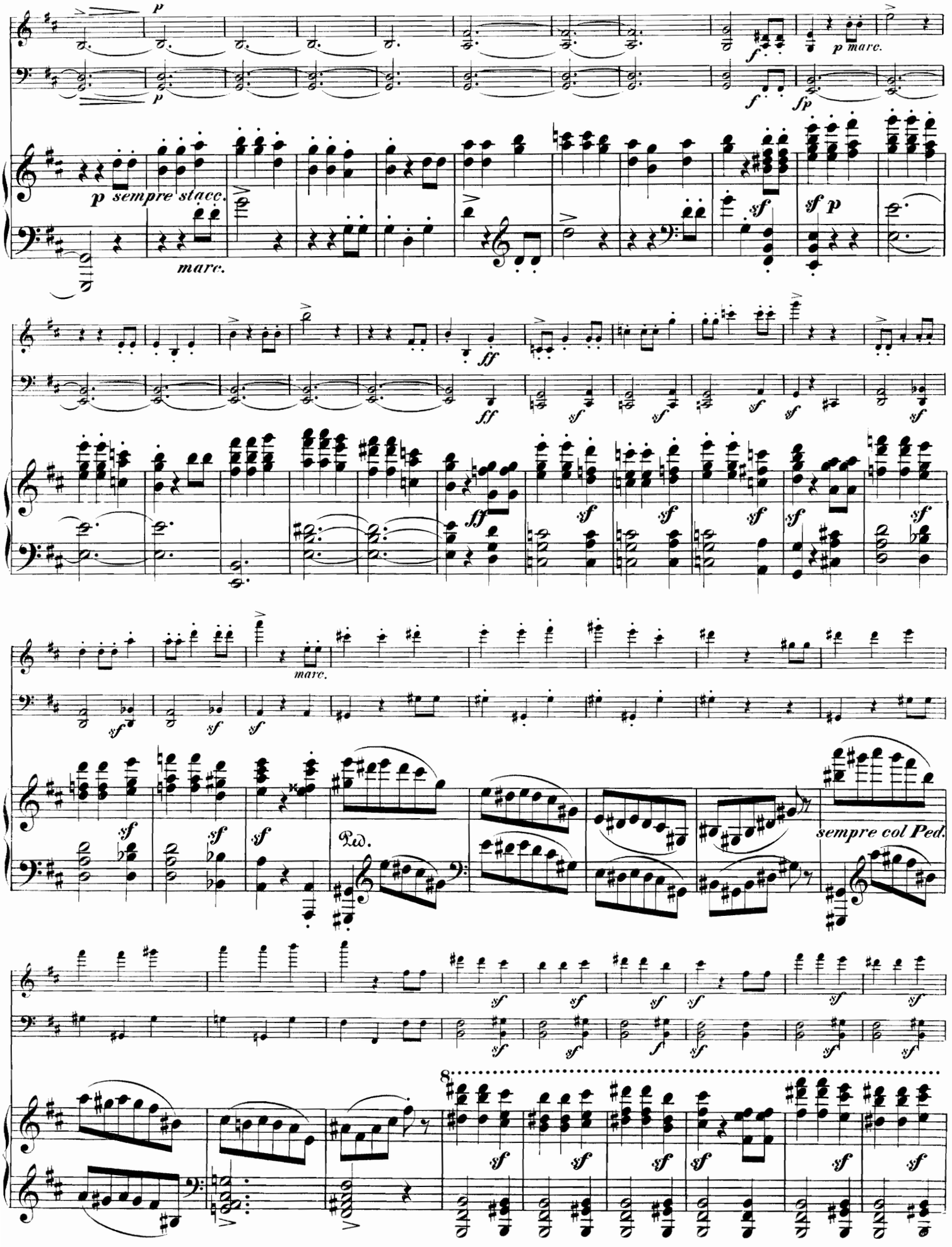
p
p sempre stacc.
marc.
p marc.
f
fp
sf p
ff
sempre col Ped.
8

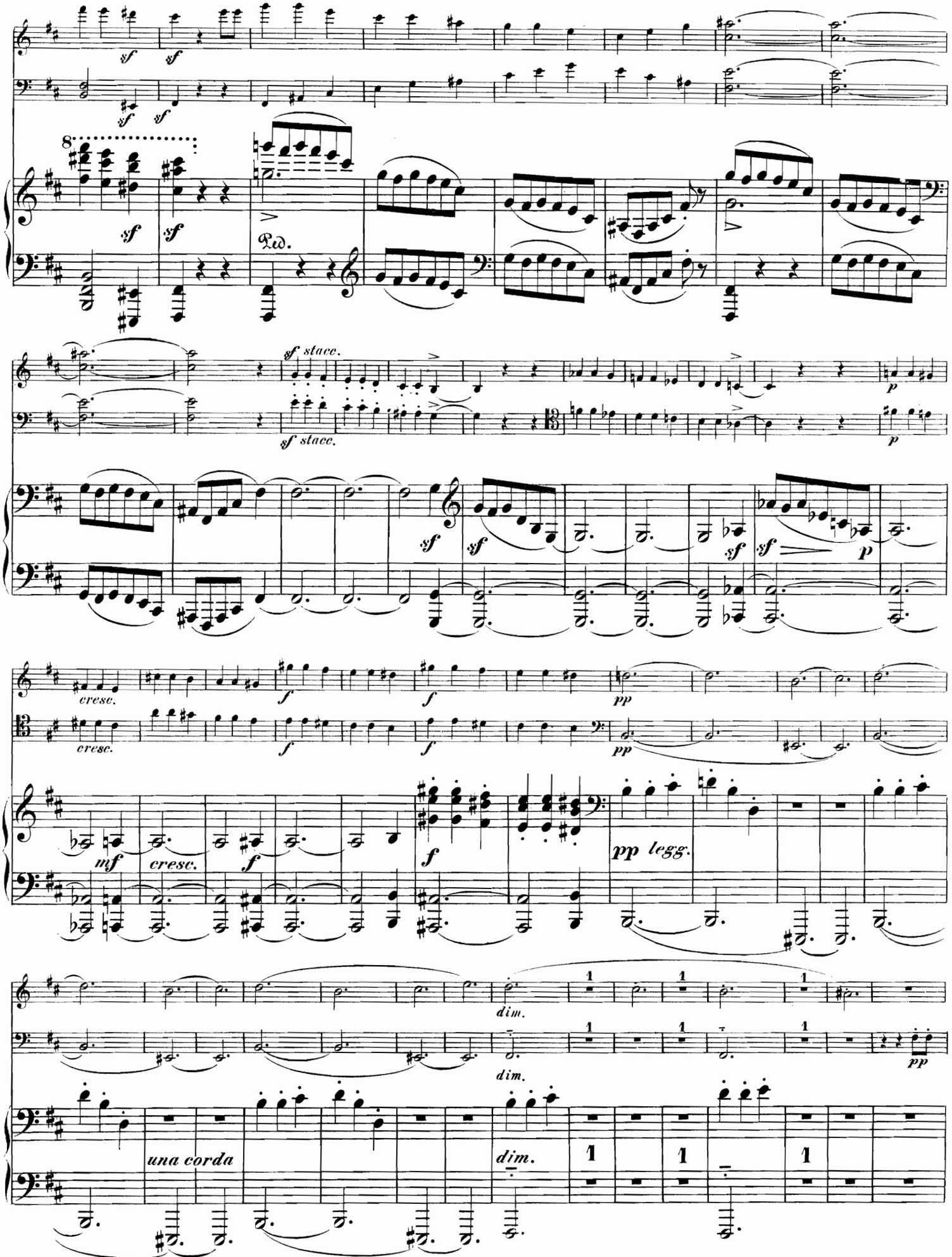
sf
Ped.
sf stacc.
cresc.
mf
pp legg.
dim.
una corda

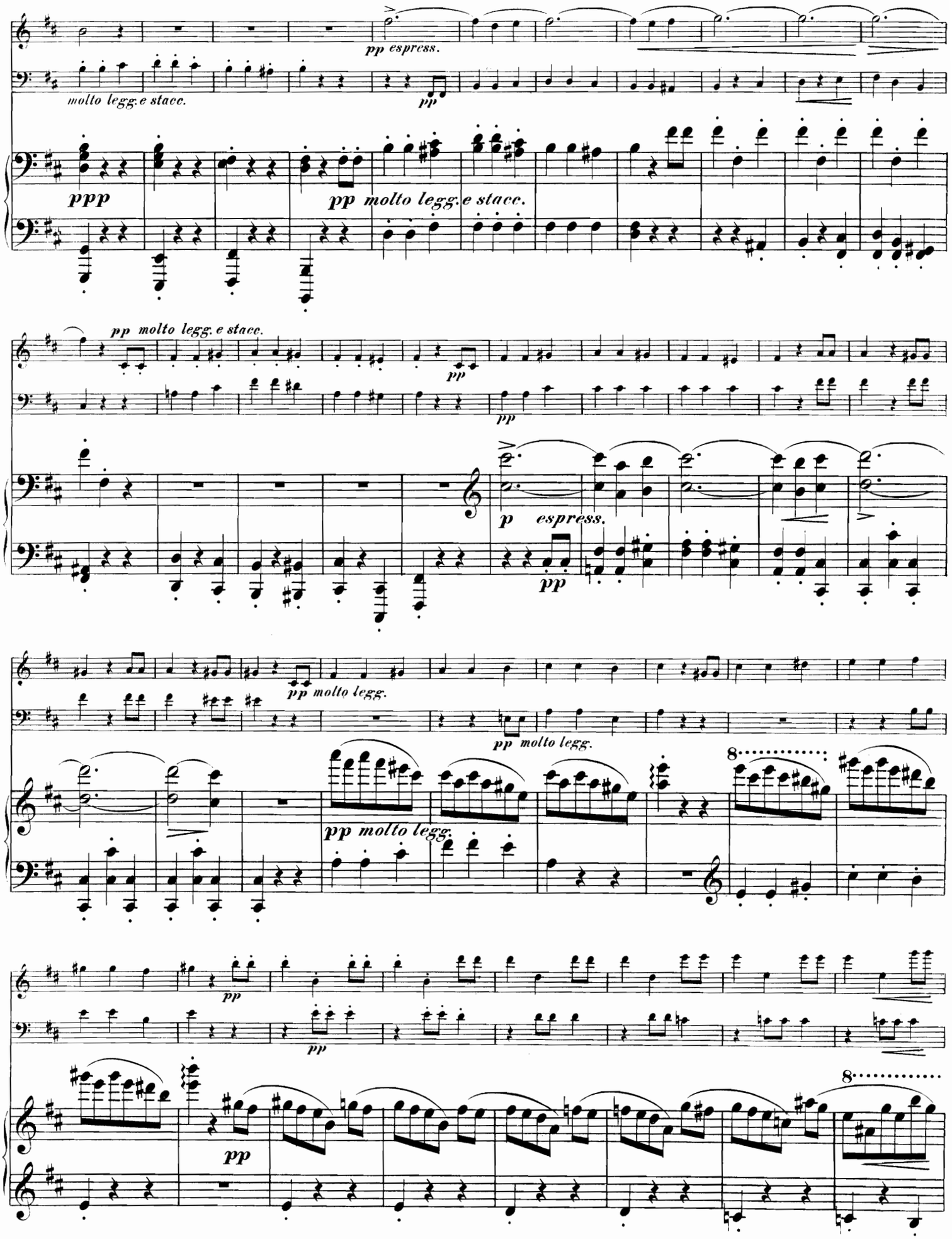
pp espress.
molto legg. e stacc.
pp
ppp
pp molto legg. e stacc.
pp molto legg. e stacc.
pp
pp
p espress.
pp
pp molto legg.
pp molto legg.
pp molto legg.
8
pp
pp
8
pp

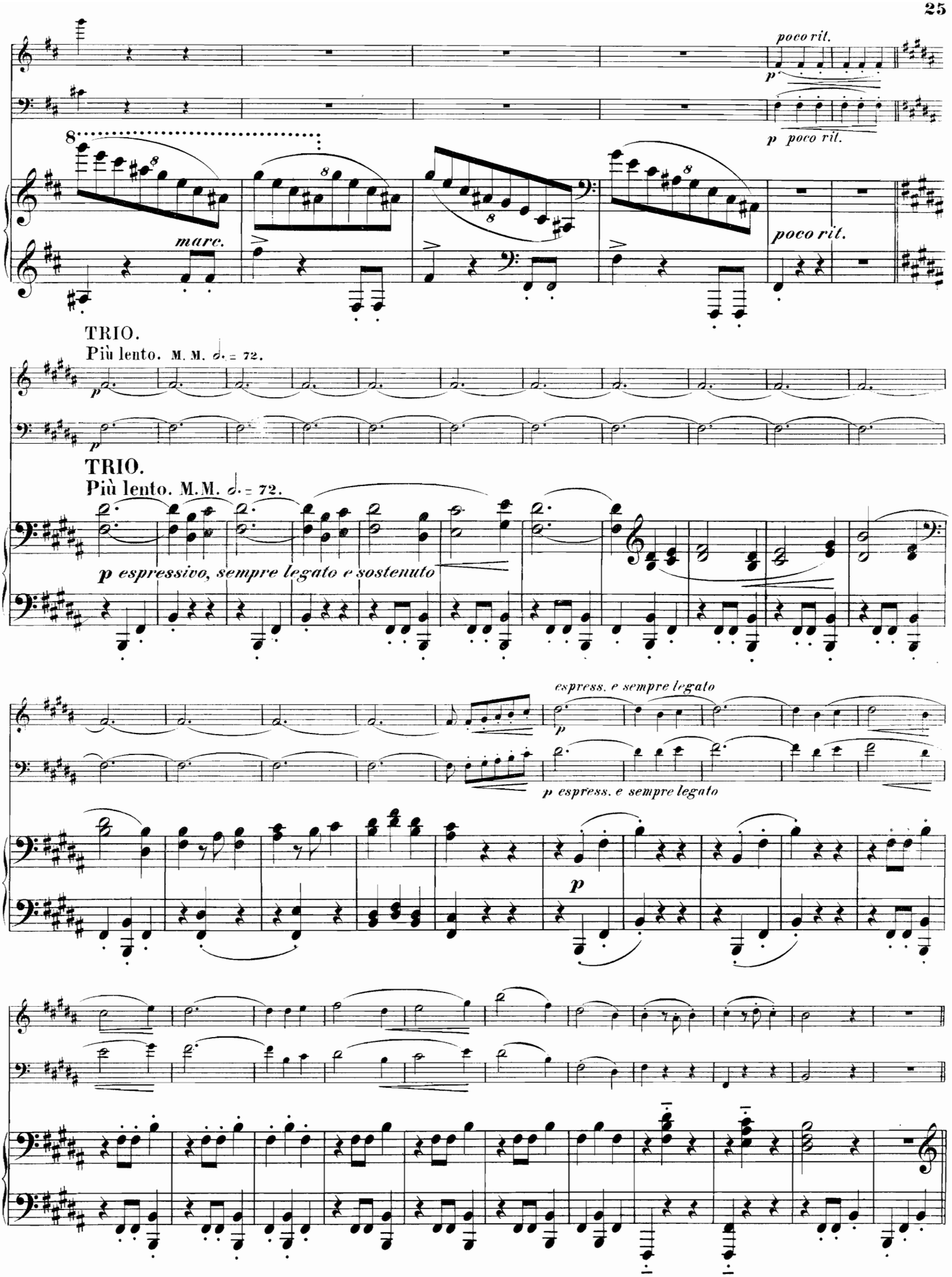
poco rit.
p
poco rit.
8
marc.
poco rit.
TRIO.
Più lento. M. M. 𝅗𝅥. = 72.
p
TRIO.
Più lento. M.M. 𝅗𝅥. = 72.
p espressivo, sempre legato e sostenuto
espress. e sempre legato
p
p espress. e sempre legato
p

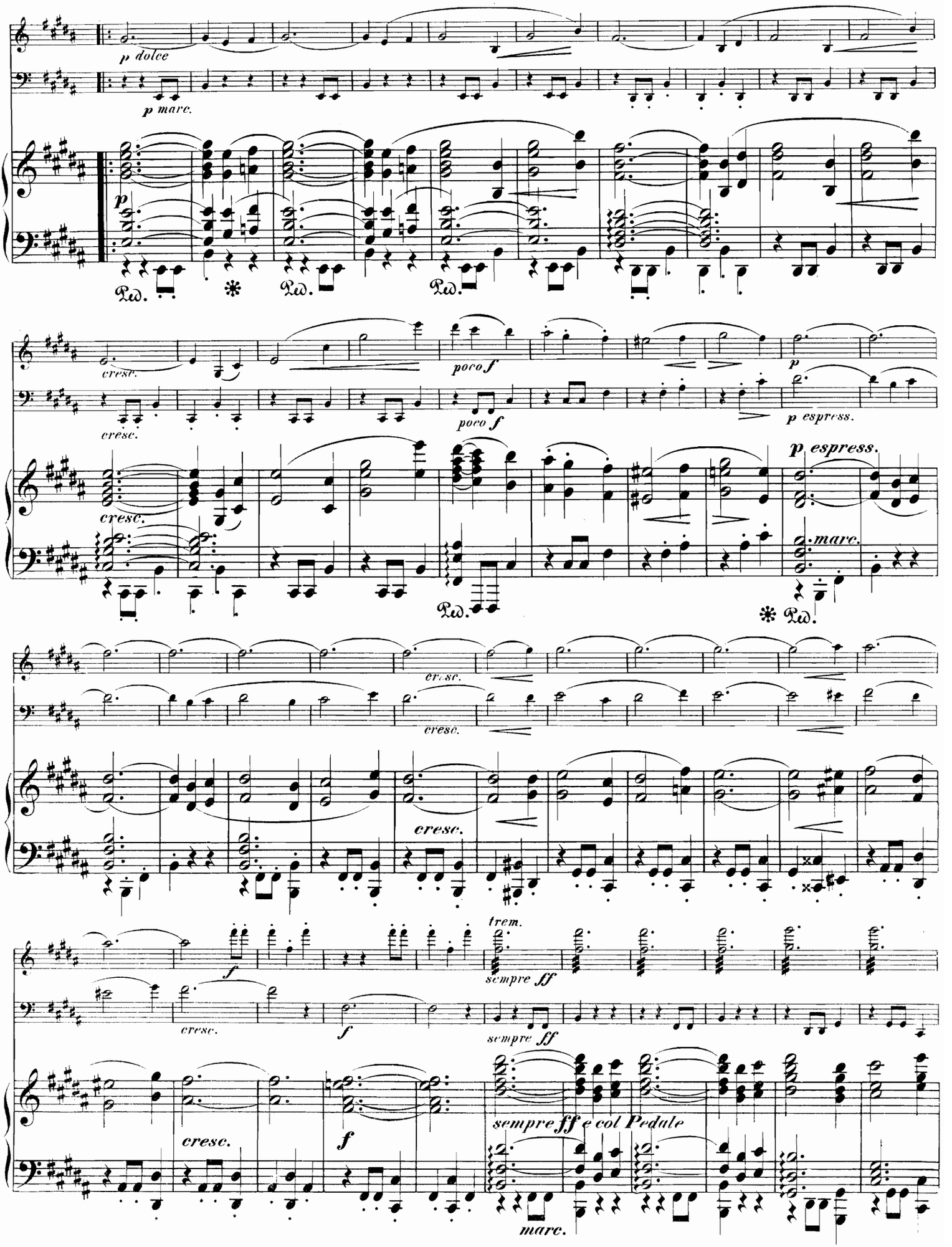
p dolce
p marc.
p
Ped.
cresc.
poco f
p espress.
marc.
trem.
sempre ff
sempre ff e col Pedale

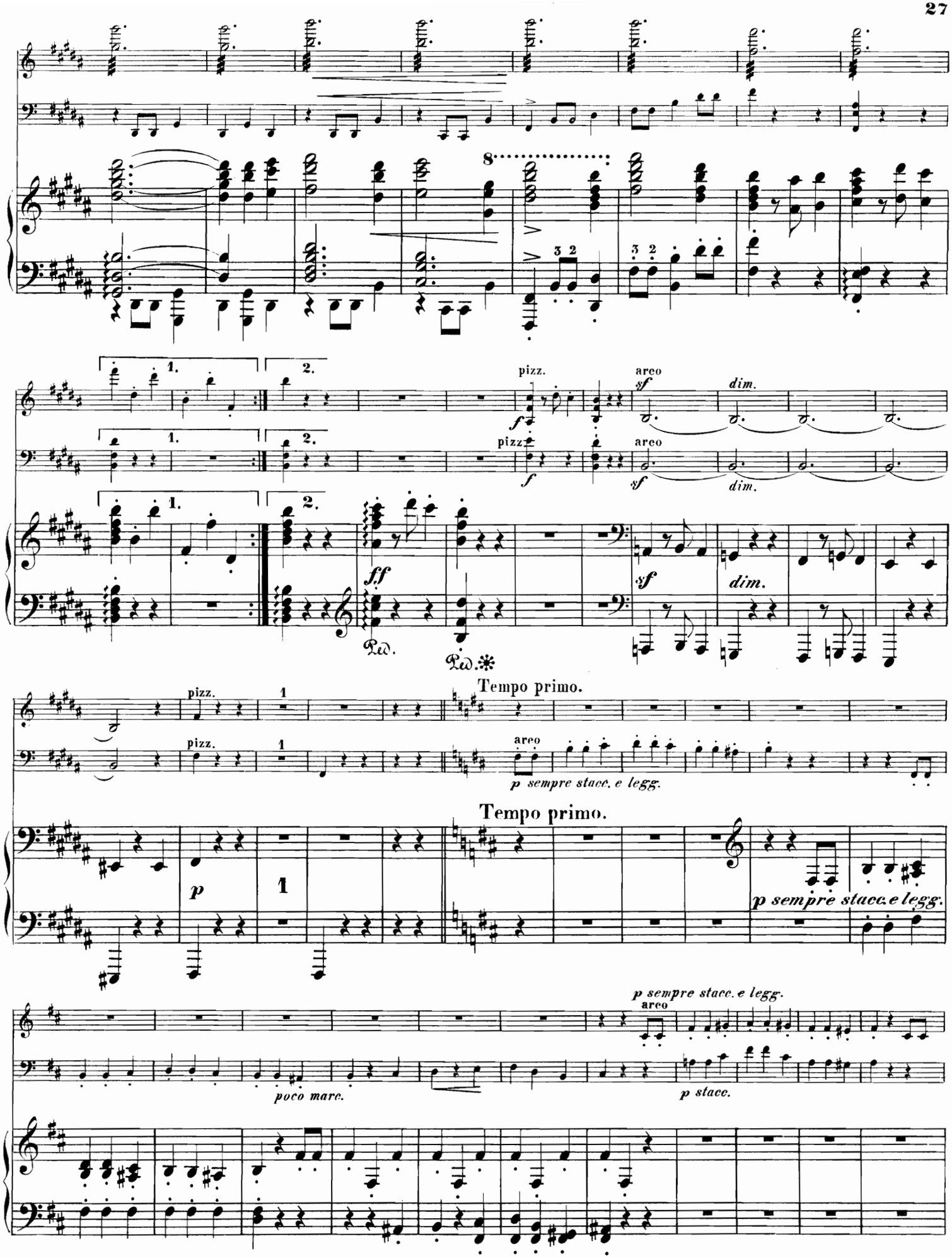
8
1.
2.
pizz.
arco
sf
dim.
f
ff
Ped.
Tempo primo.
p sempre stacc. e legg.
p
poco marc.
p stacc.

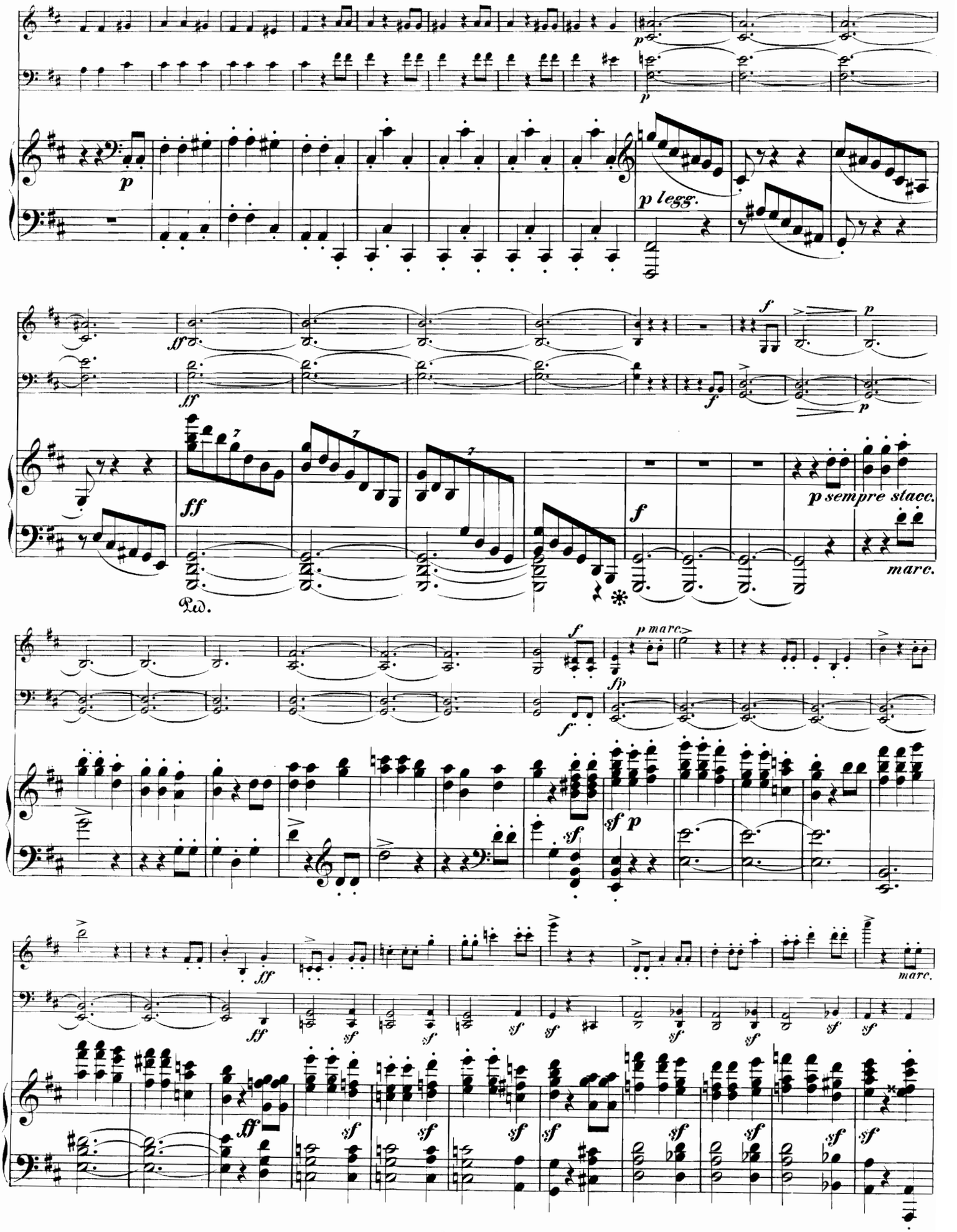
p
p legg.
ff
f
p sempre stacc.
marc.
Ped.
p marc.
fp
sf p

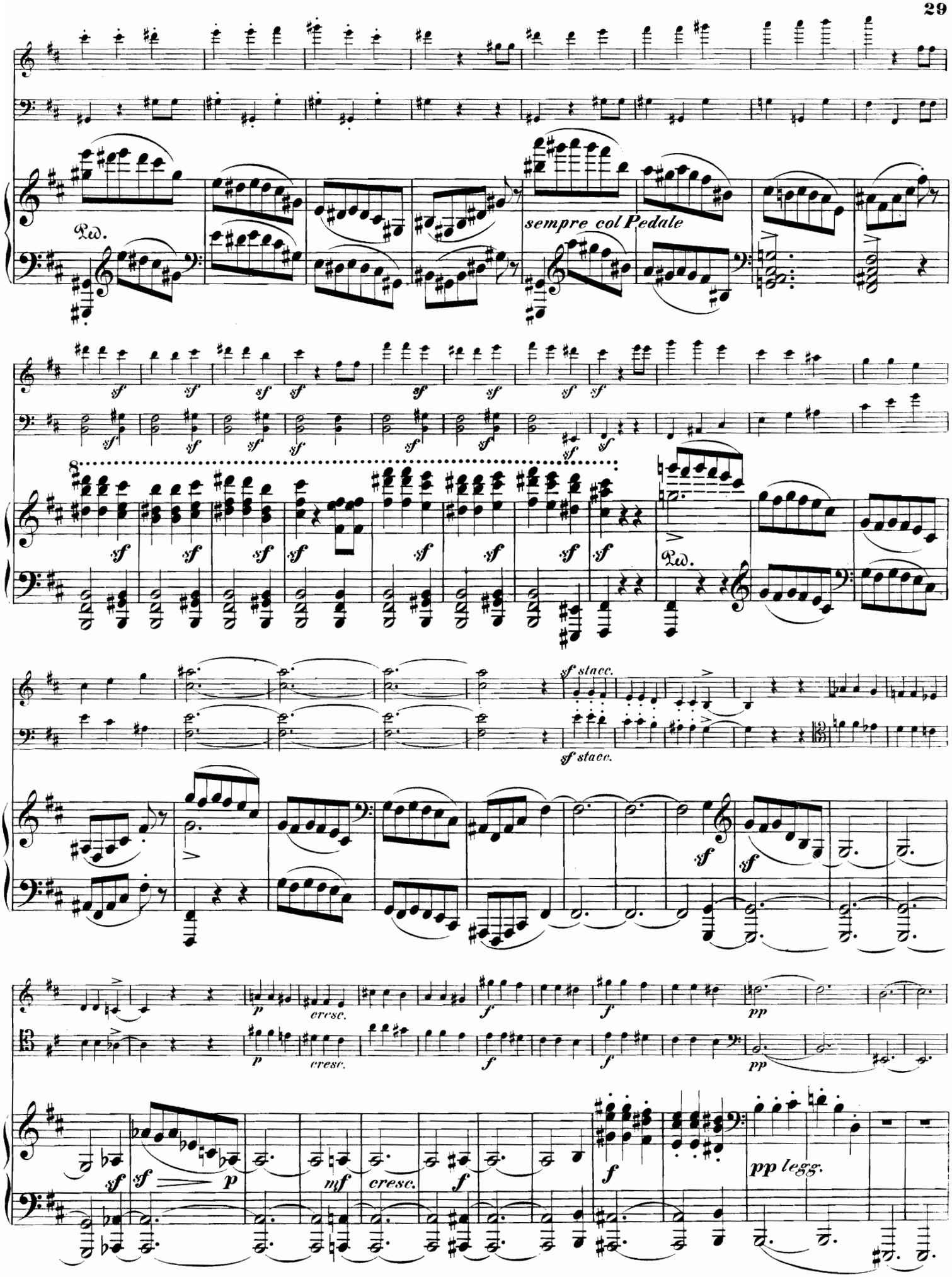
Ped.
sempre col Pedale
sf
sf stacc.
cresc.
mf
pp
pp legg.

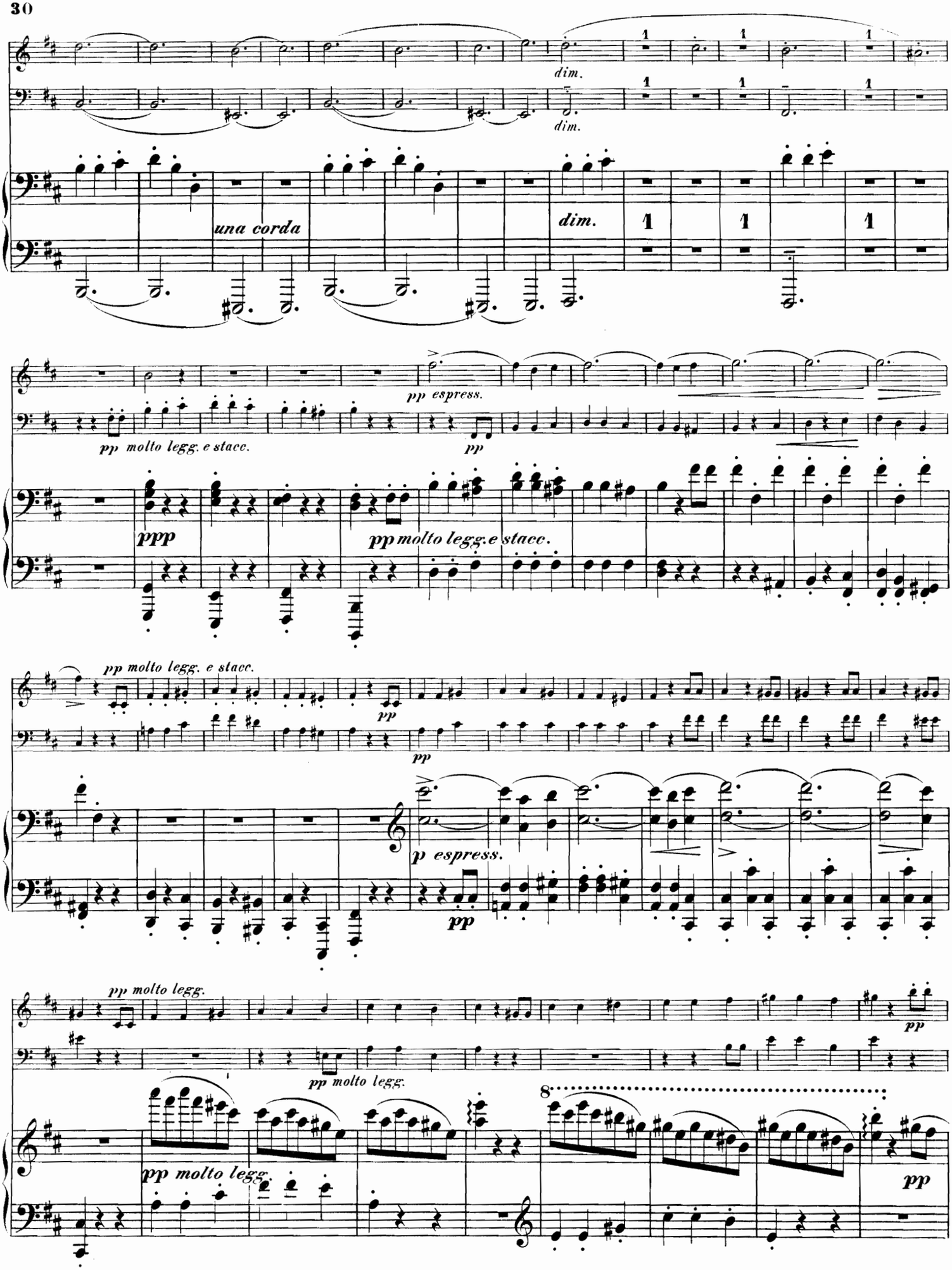
dim.
dim.
una corda
dim.
pp espress.
pp molto legg. e stacc.
pp
ppp
pp molto legg. e stacc.
pp molto legg. e stacc.
pp
pp
p espress.
pp
pp molto legg.
pp molto legg.
pp
pp molto legg.
8
pp

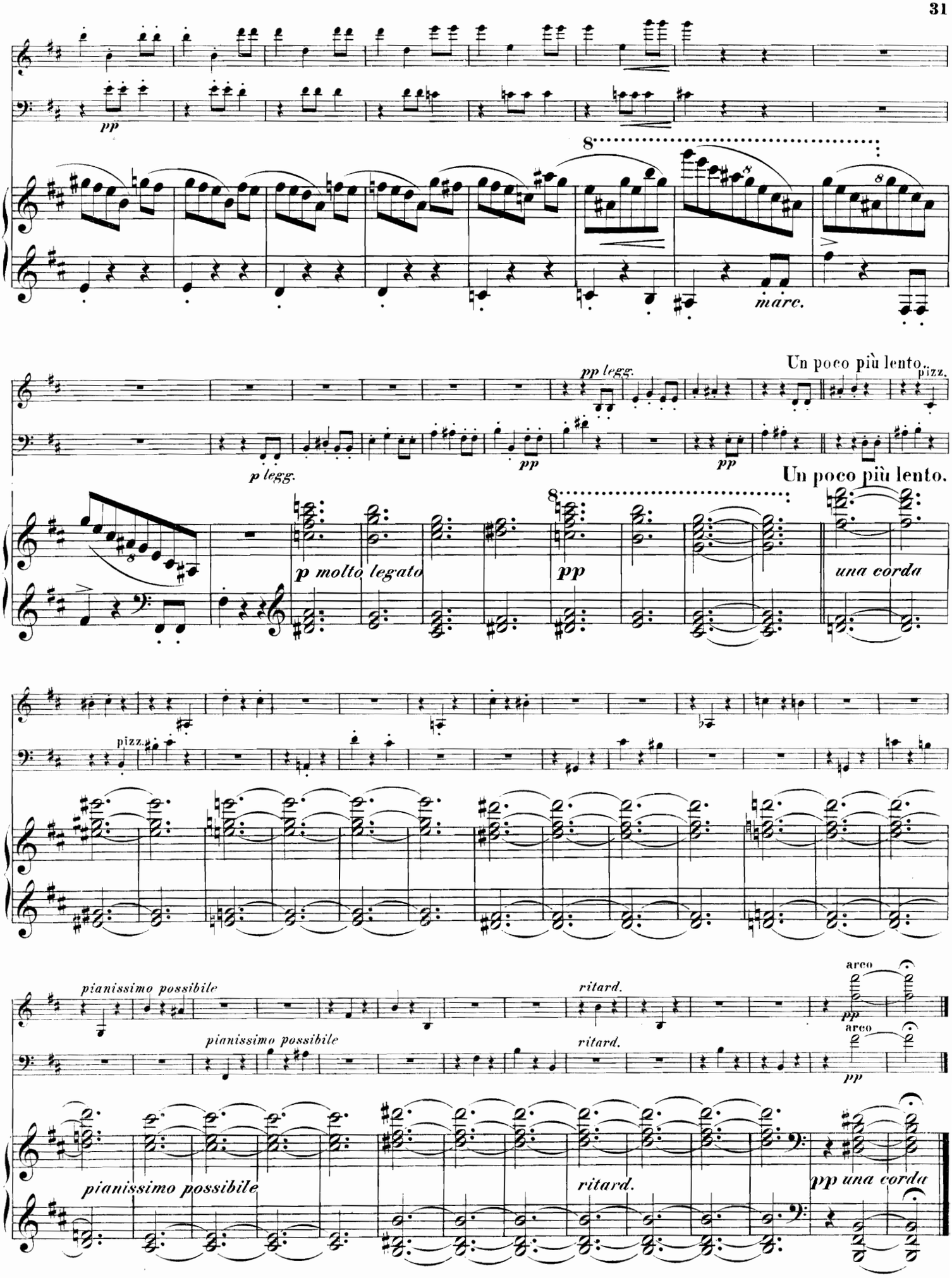
pp
8
marc.
Un poco più lento.
pizz.
pp legg.
p legg.
pp
pp
Un poco più lento.
p molto legato
pp
una corda
pizz.
pianissimo possibile
ritard.
arco
pp
pianissimo possibile
ritard.
arco
pp
pianissimo possibile
ritard.
pp una corda

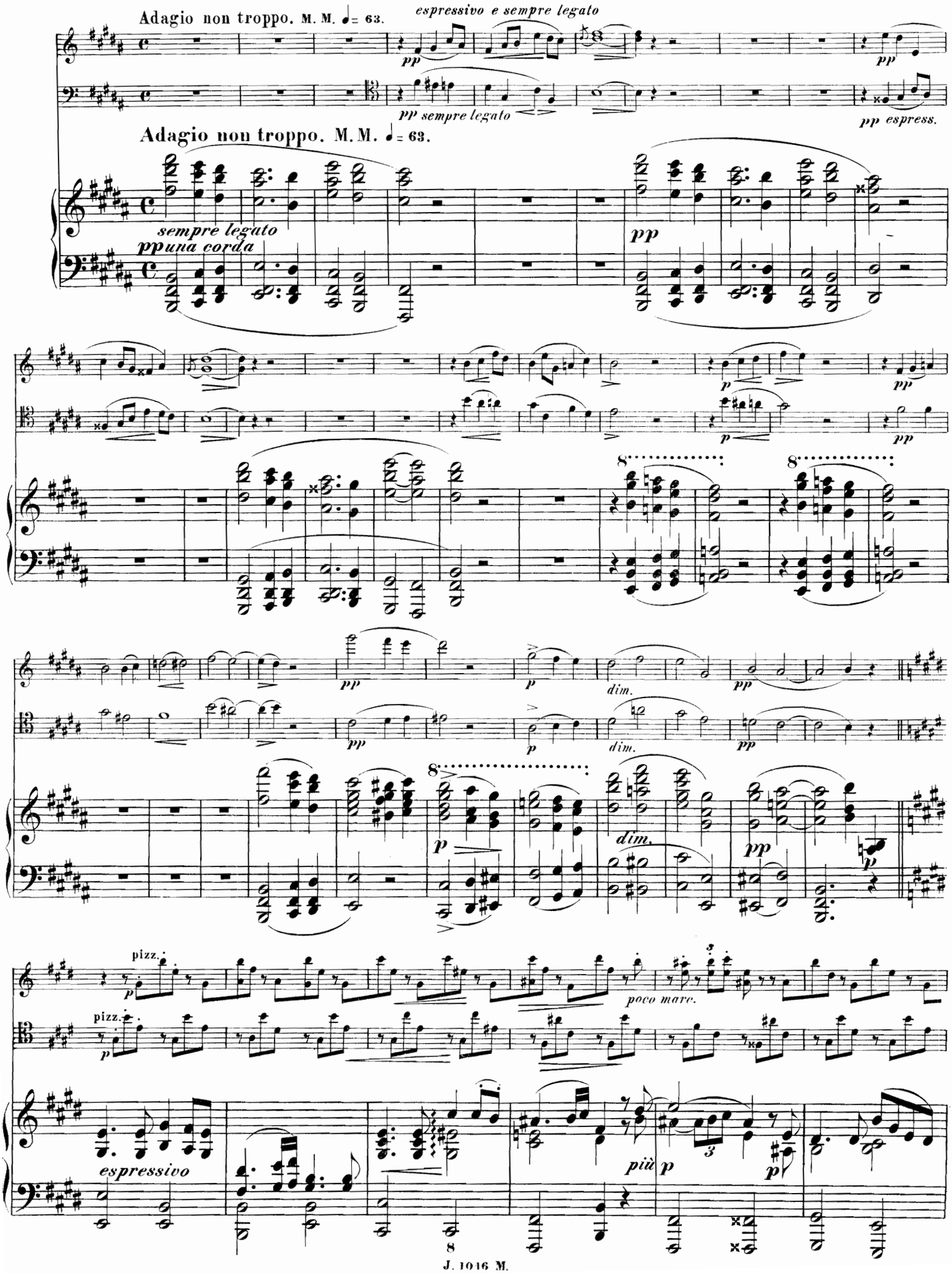
Adagio non troppo. M. M. ♩= 63.
espressivo e sempre legato
pp
pp sempre legato
pp espress.
Adagio non troppo. M. M. ♩= 63.
sempre legato
pp una corda
pp
p
dim.
pizz.
poco marc.
espressivo
più p

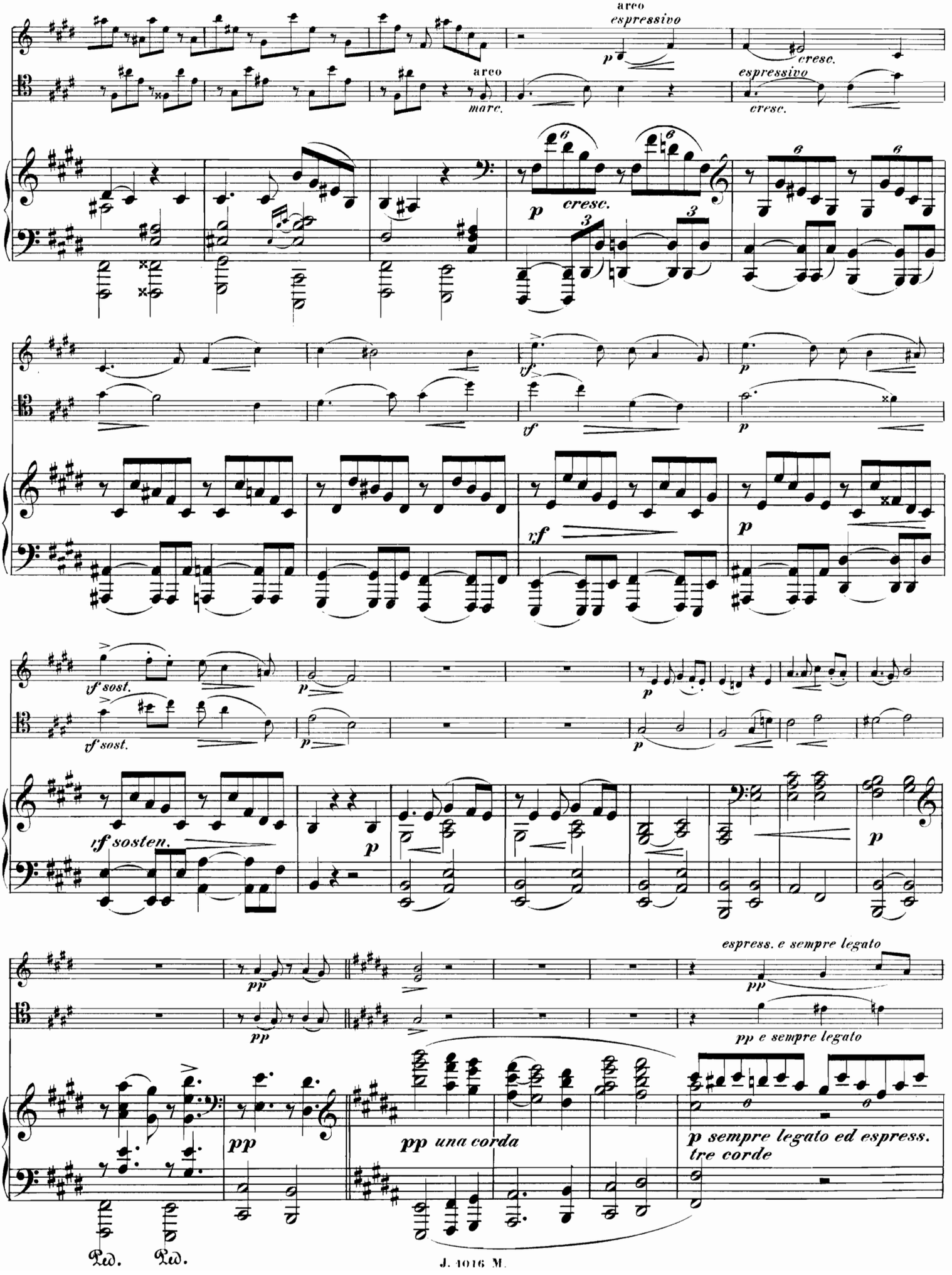
arco
espressivo
p
cresc.
arco
marc.
espressivo
cresc.
p
cresc.
vf
vf
p
rf
p
vf sost.
p
vf sost.
p
p
vf sosten.
p
p
espress. e sempre legato
pp
pp
pp e sempre legato
pp
pp una corda
p sempre legato ed espress.
tre corde
Ped.
Ped.

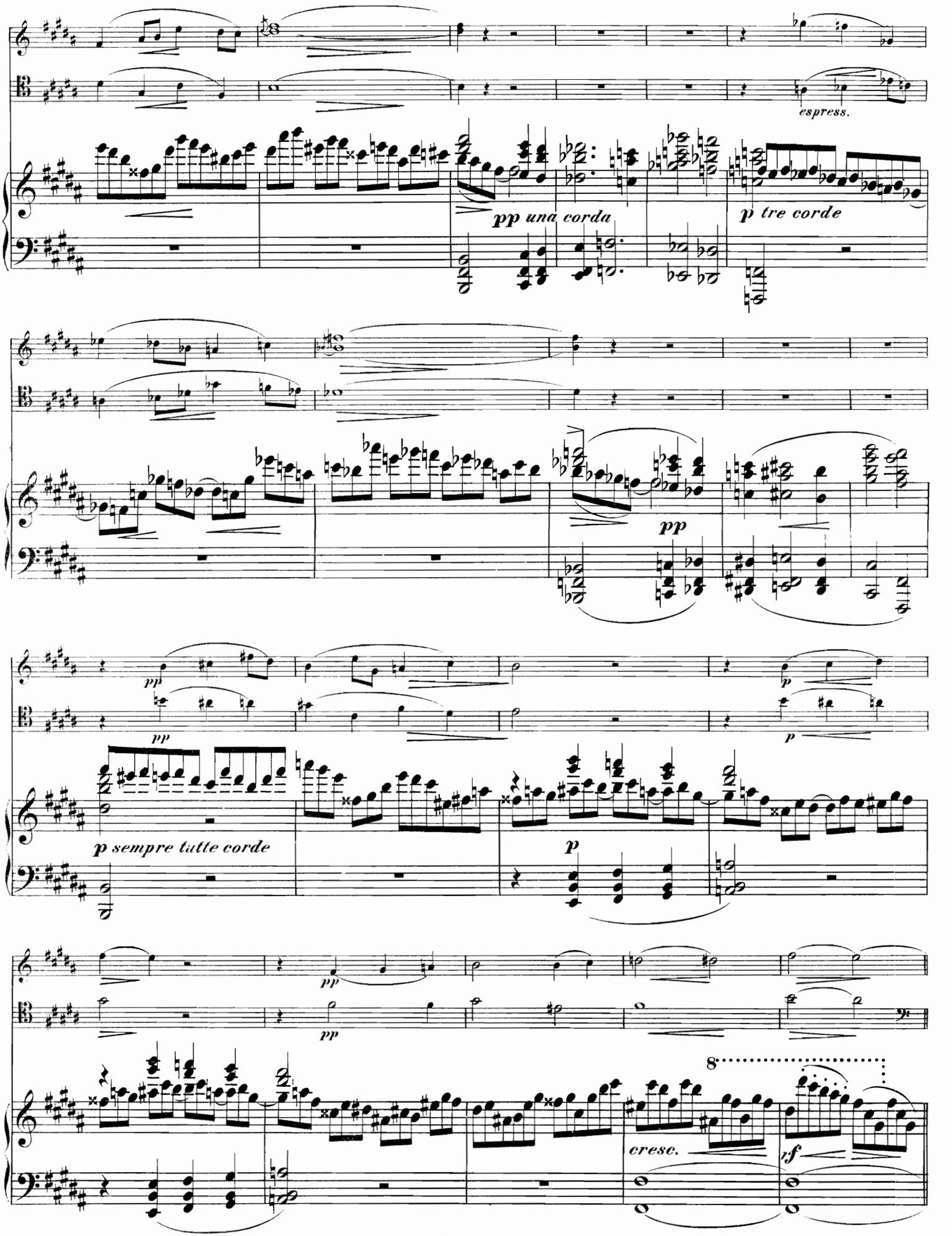
espress.
pp una corda
p tre corde
pp
pp
p
pp
p
p sempre tutte corde
p
pp
pp
8
cresc.
sf

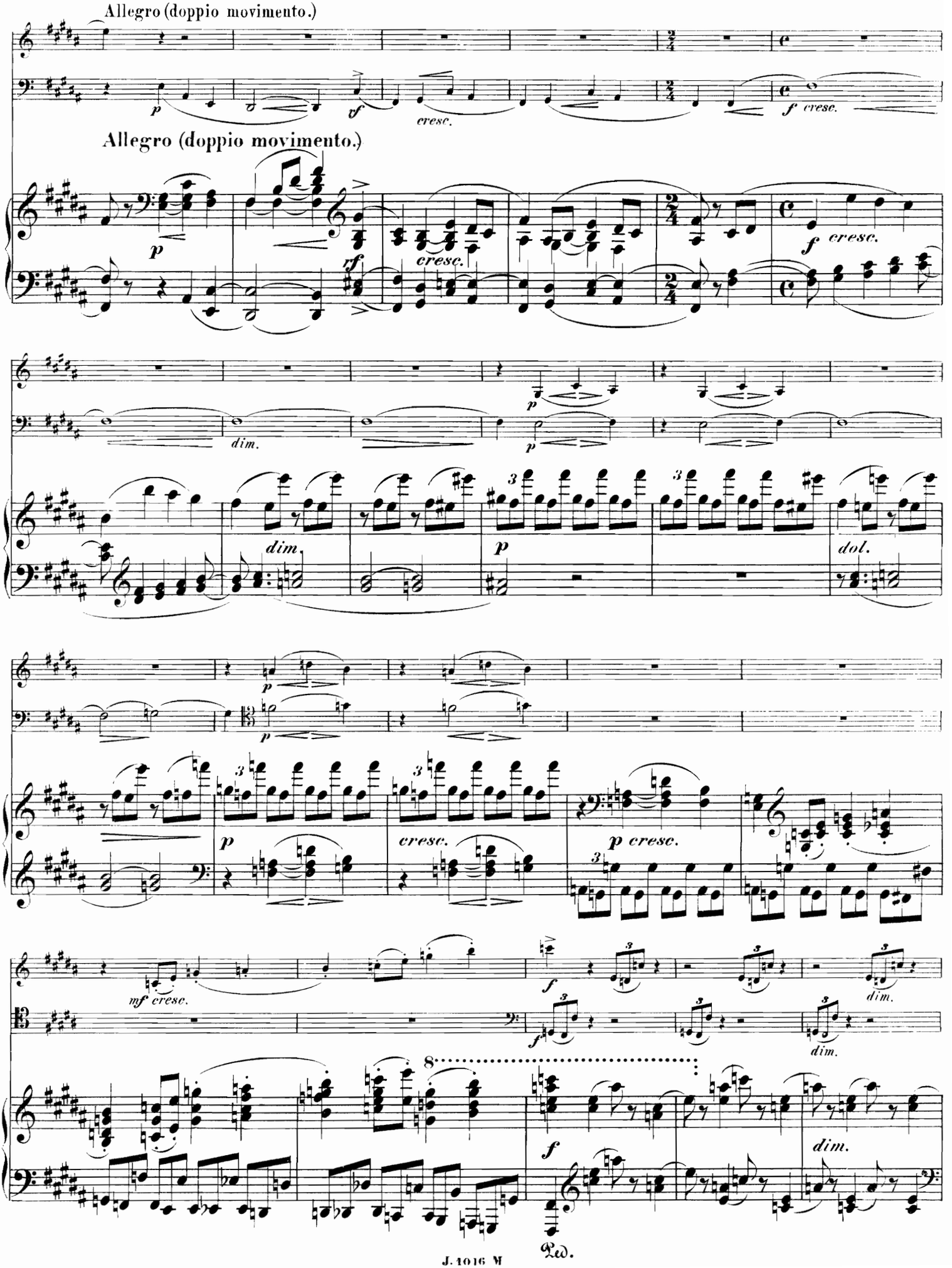
Allegro (doppio movimento.)
Allegro (doppio movimento.)
p
cresc.
tf
f cresc.
rf
dim.
dol.
mf cresc.
Ped.

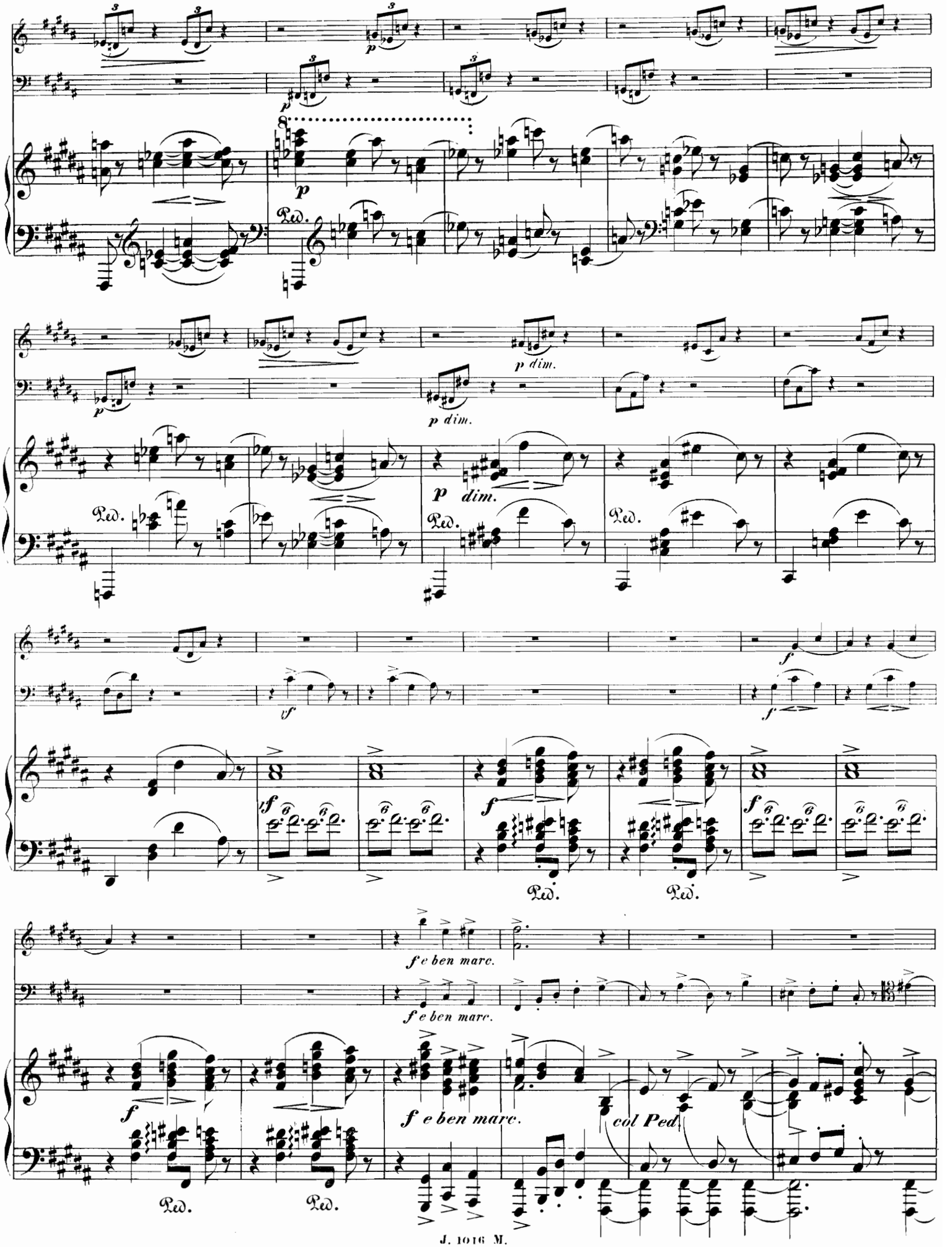
p
p dim.
p dim.
p dim.
f
f
f
f e ben marc.
f e ben marc.
f e ben marc.
col Ped.
Ped.

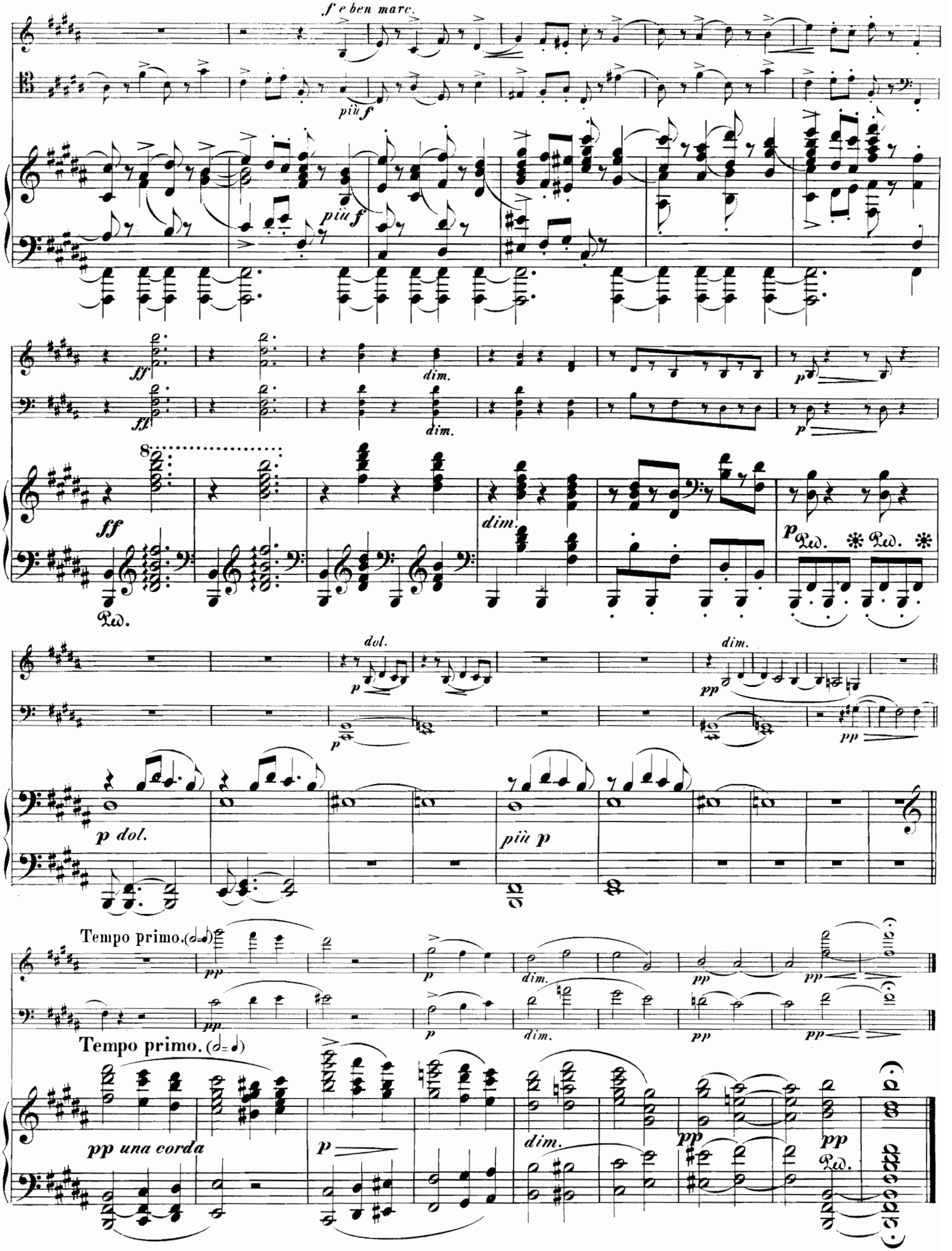
f e ben marc.
più f
più f
ff
dim.
p
dol.
pp
p dol.
più p
Tempo primo. (𝅗𝅥=𝅗𝅥)
pp una corda
Tempo primo. (𝅗𝅥=𝅗𝅥)

FINALE.

Allegro molto agitato. M. M. 𝅗𝅥. = 66.

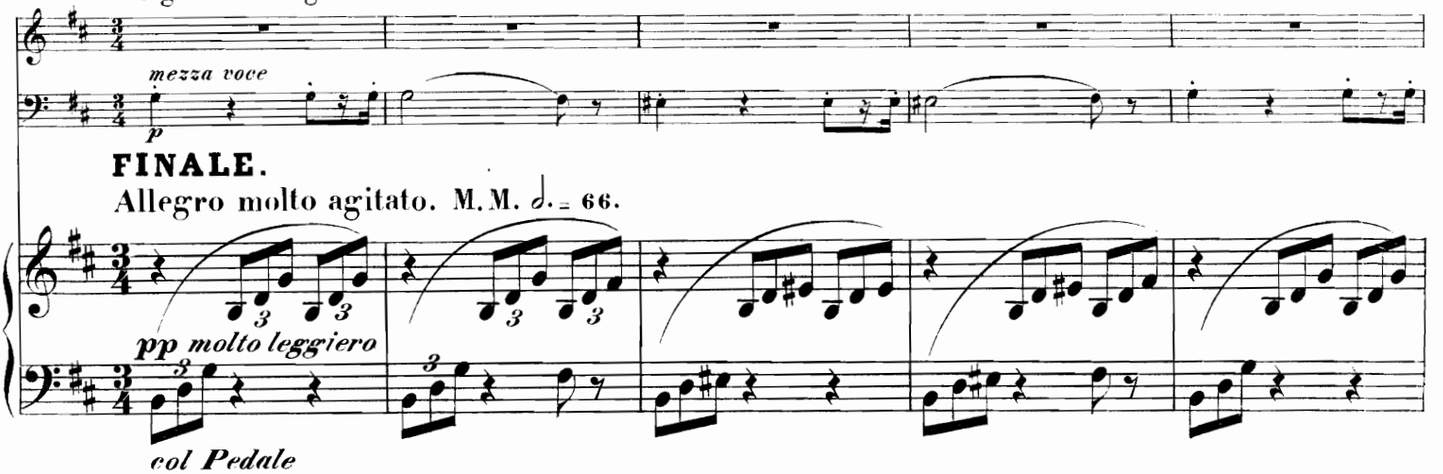

FINALE.

Allegro molto agitato. M. M. 𝅗𝅥. = 66.

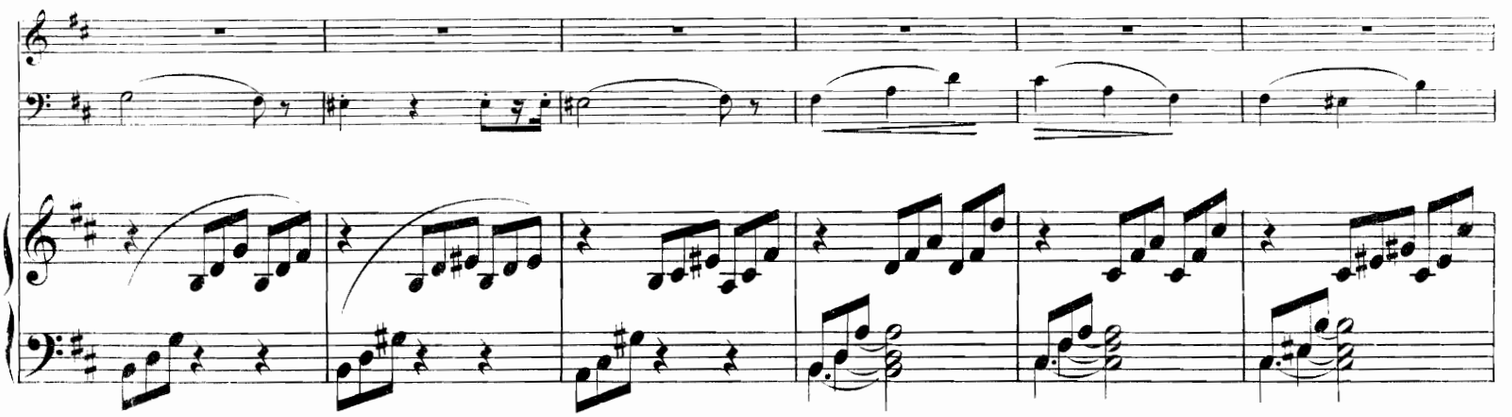

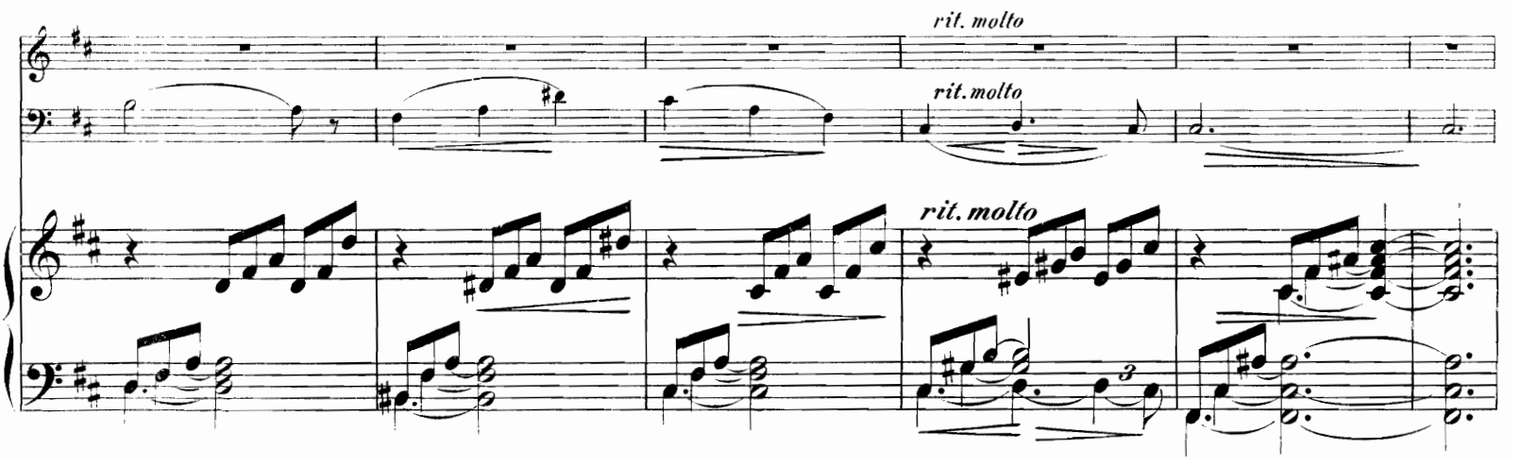

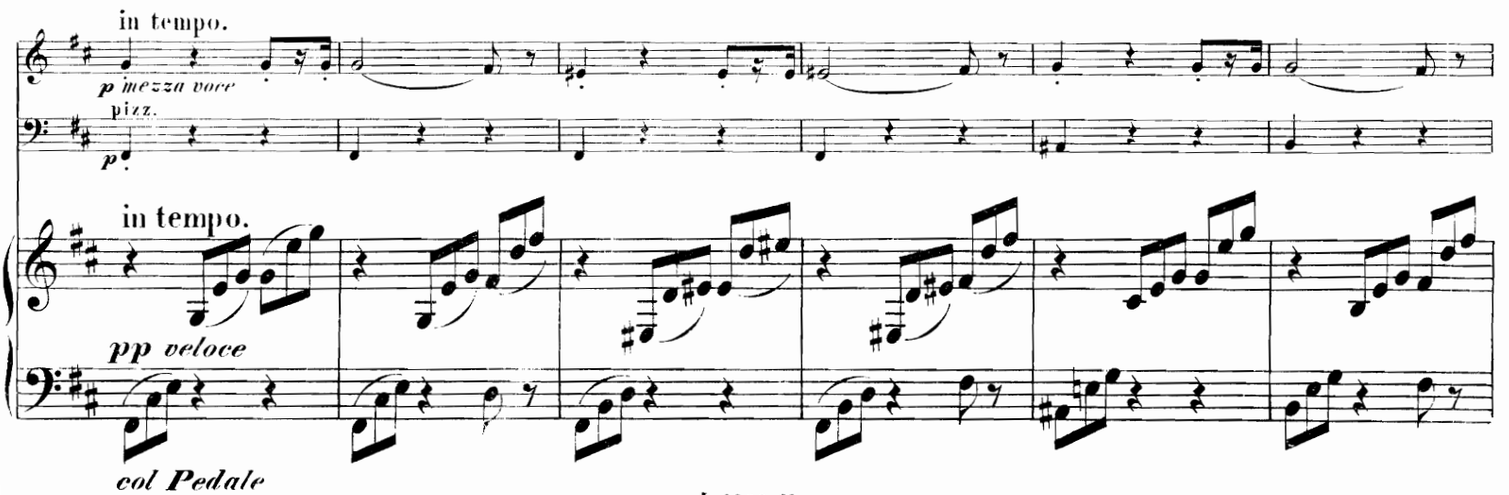

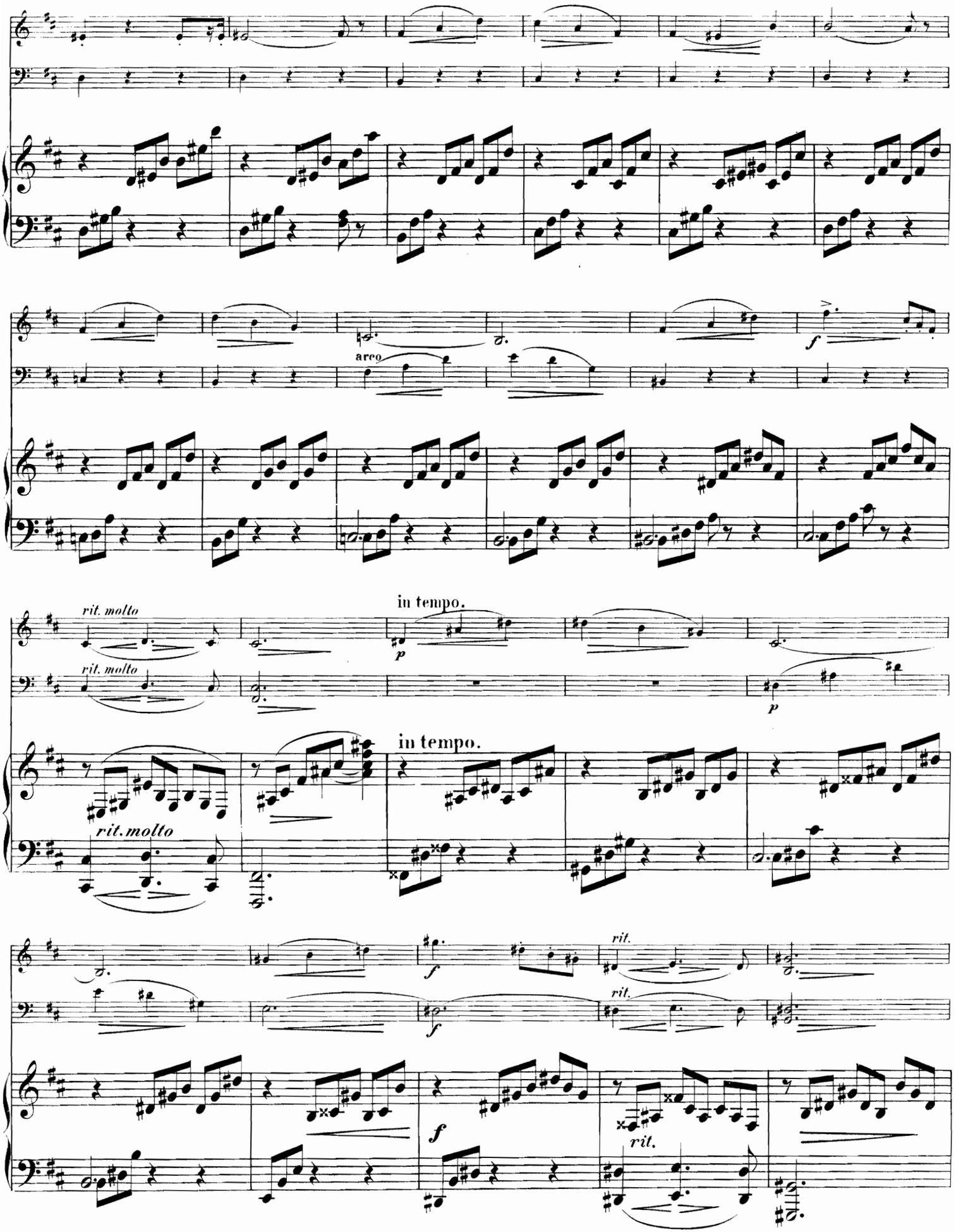
arco
rit. molto
in tempo.
rit.

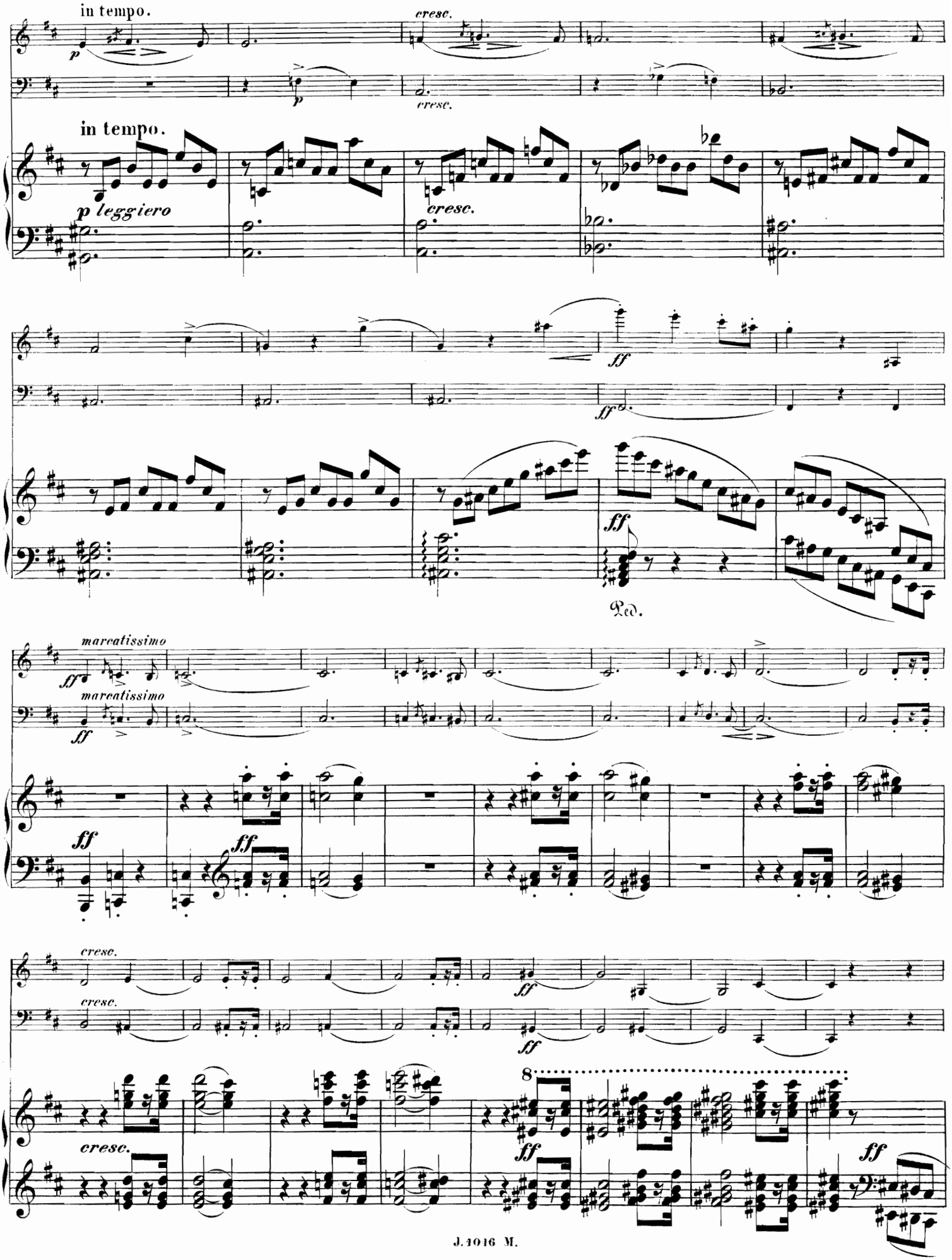
in tempo.
cresc.
in tempo.
p leggiero
cresc.
ff
Ped.
marcatissimo
marcatissimo
cresc.
cresc.
8
ff

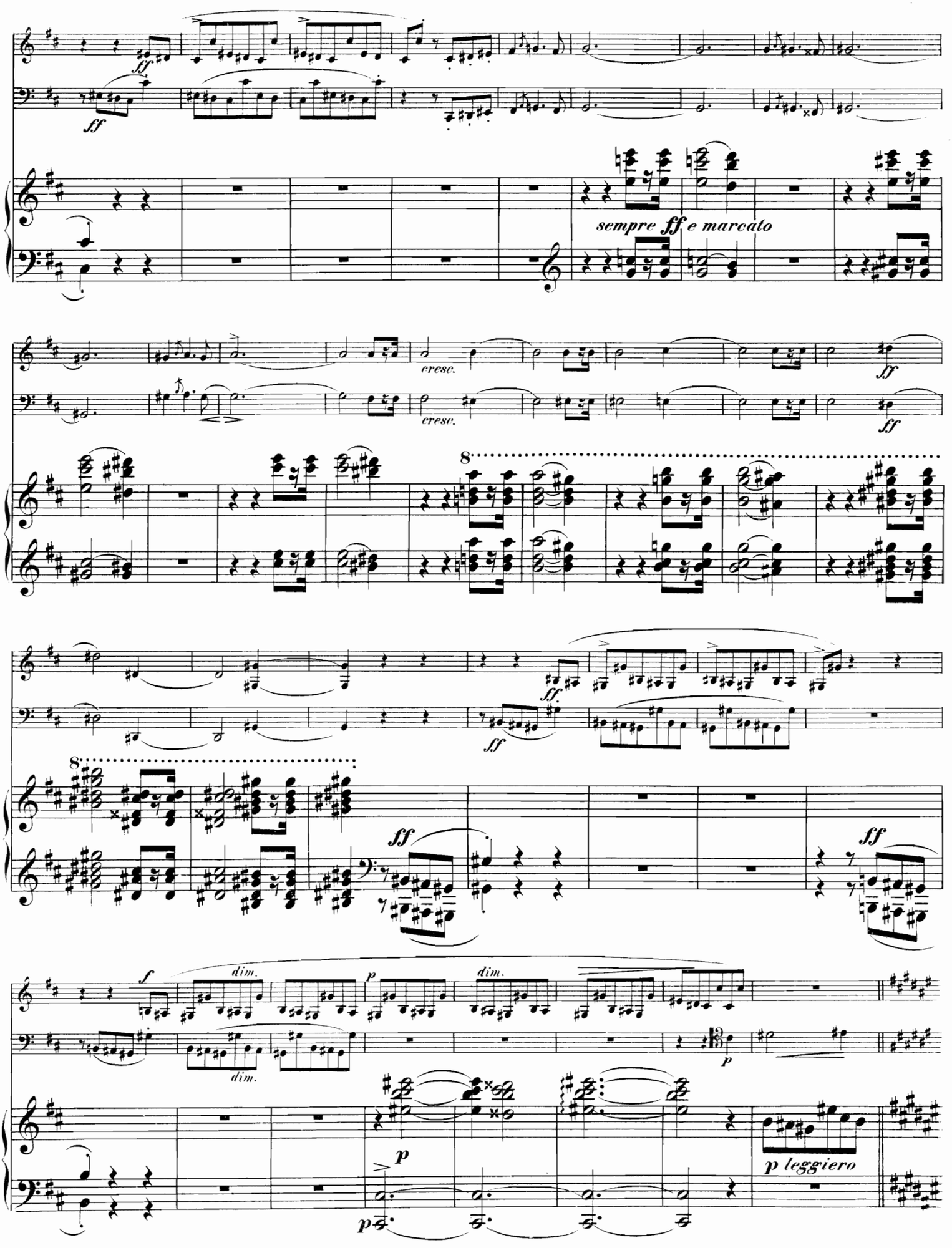
ff
ff
sempre ff e marcato
cresc.
cresc.
ff
ff
8
ff
8
ff
ff
f
dim.
dim.
p
dim.
p
p
p
p leggiero

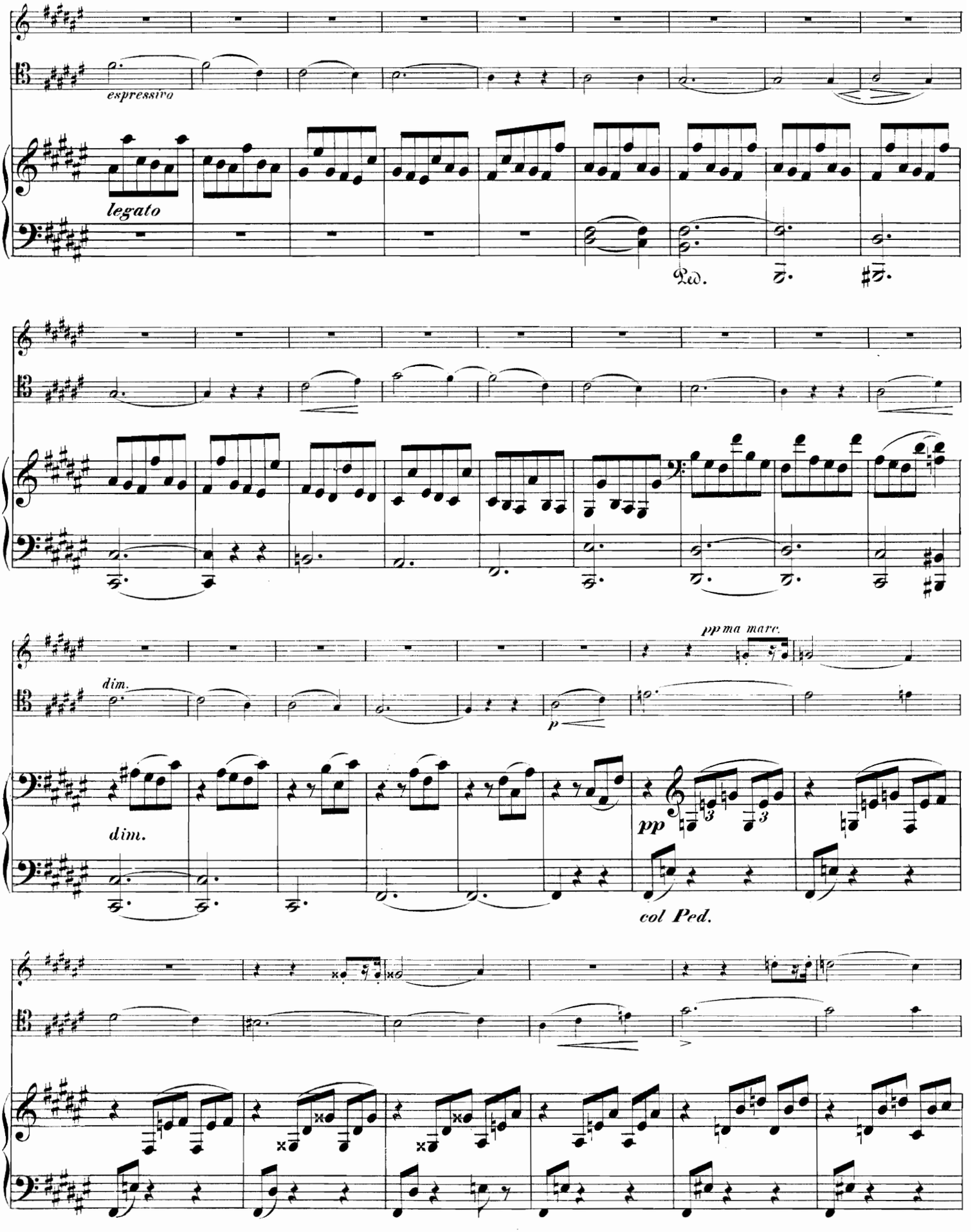
espressivo
legato
Ped.
dim.
dim.
pp ma marc.
p
pp
col Ped.

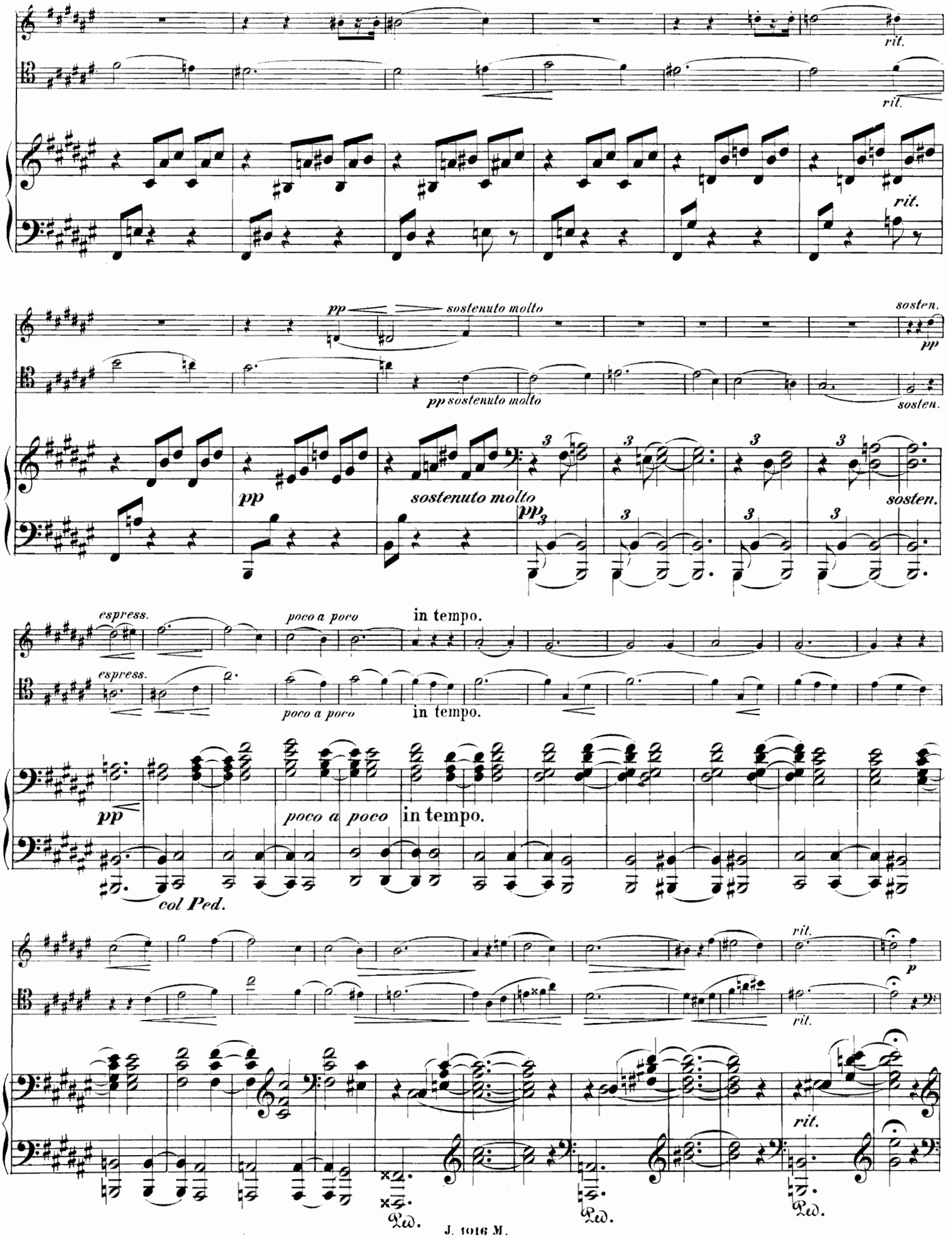
rit.
rit.
rit.
pp
sostenuto molto
sosten.
pp
pp sostenuto molto
sosten.
pp
sostenuto molto
pp
sosten.
espress.
poco a poco
in tempo.
espress.
poco a poco
in tempo.
pp
poco a poco
in tempo.
col Ped.
rit.
p
rit.
rit.
Ped.
Ped.
Ped.

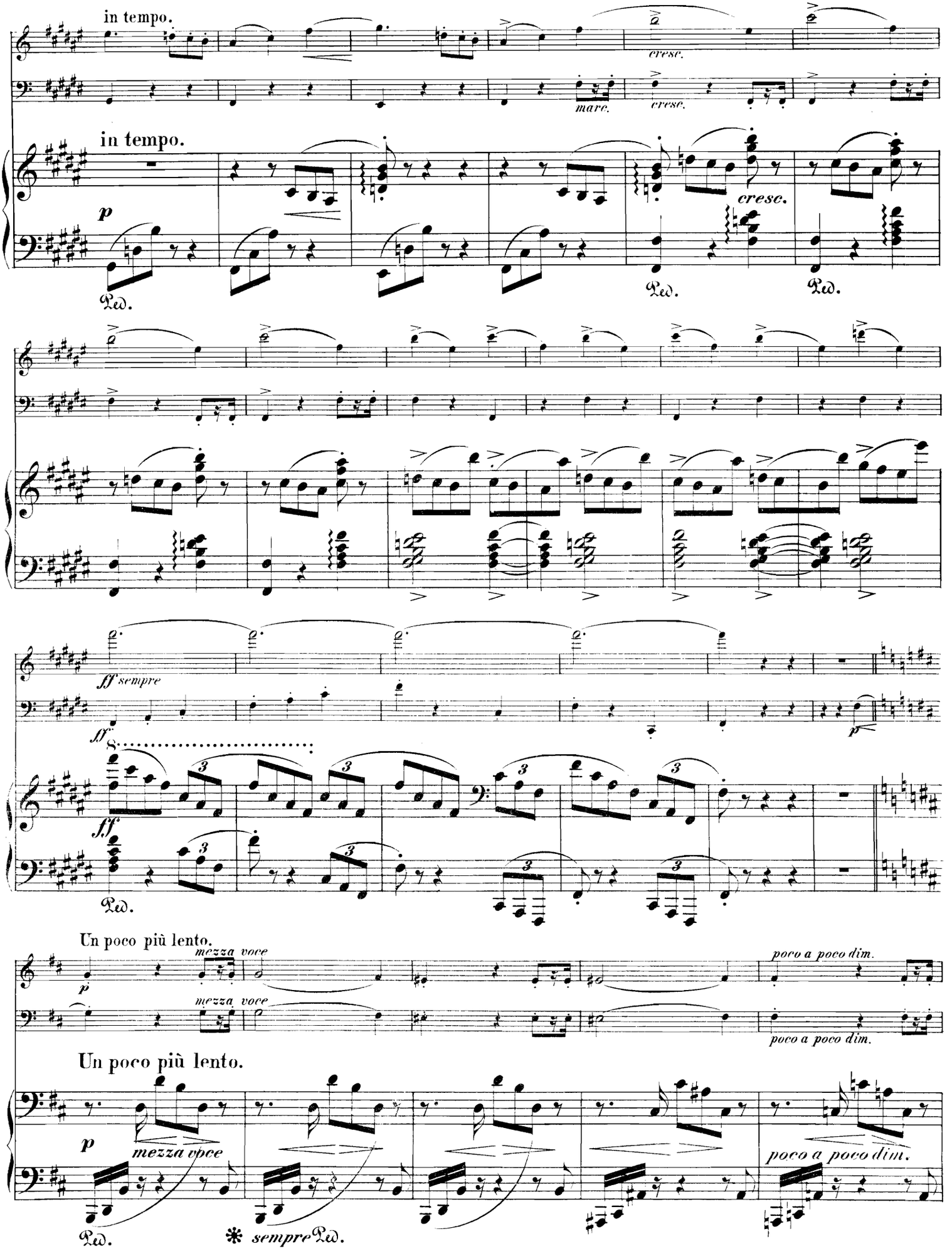
in tempo.
cresc.
marc.
cresc.
in tempo.
p
cresc.
Ped.
Ped.
Ped.
ff sempre
ff
ff
Ped.
p
Un poco più lento.
mezza voce
mezza voce
poco a poco dim.
poco a poco dim.
Un poco più lento.
p
mezza voce
poco a poco dim.
Ped.
* sempre Ped.

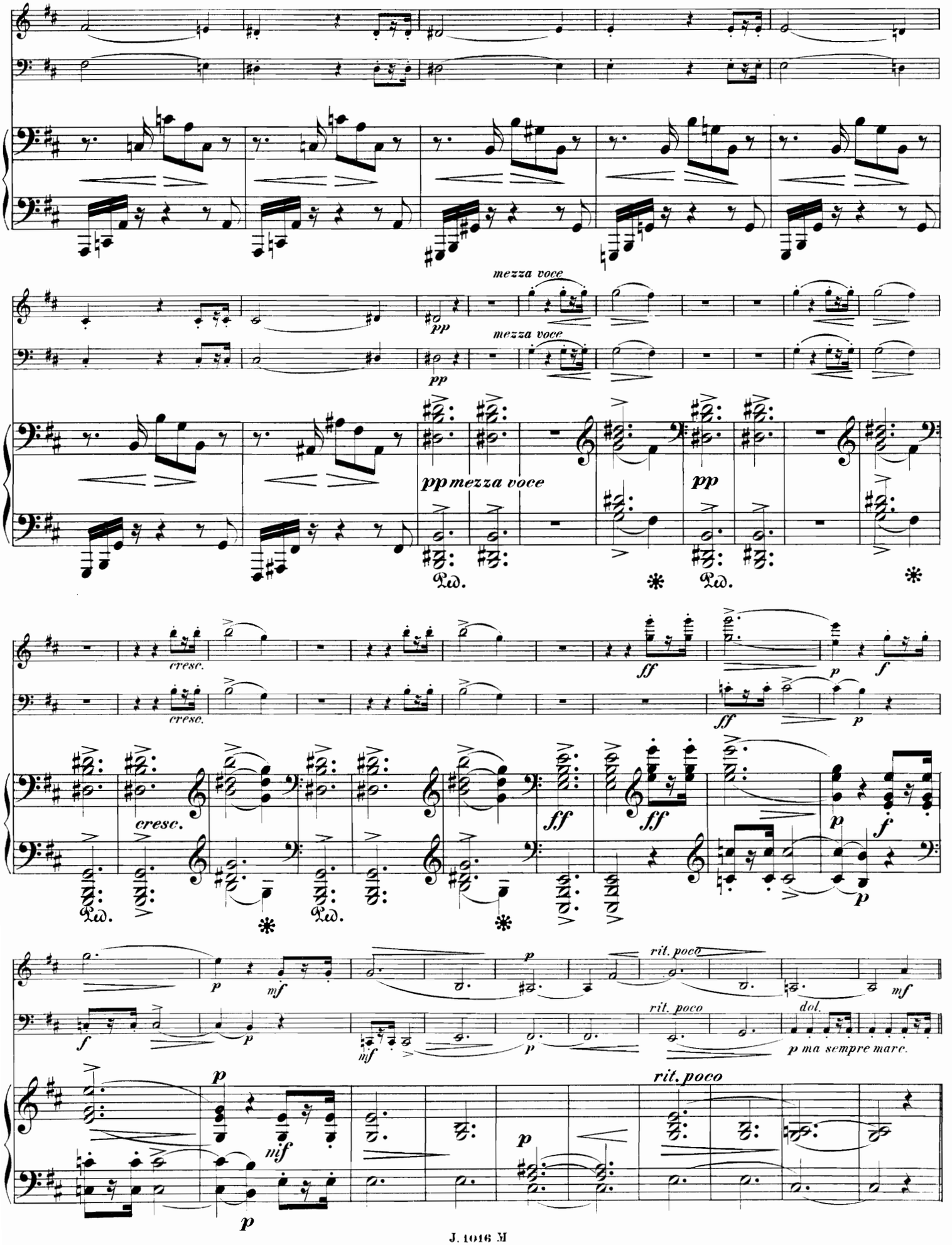
mezza voce
pp
mezza voce
pp
pp mezza voce
pp
cresc.
cresc.
ff
p
f
ff
cresc.
ff
ff
p
f
p
mf
p
rit. poco
mf
f
p
mf
p
rit. poco
dol.
p ma sempre marc.
p
mf
p
p
rit. poco

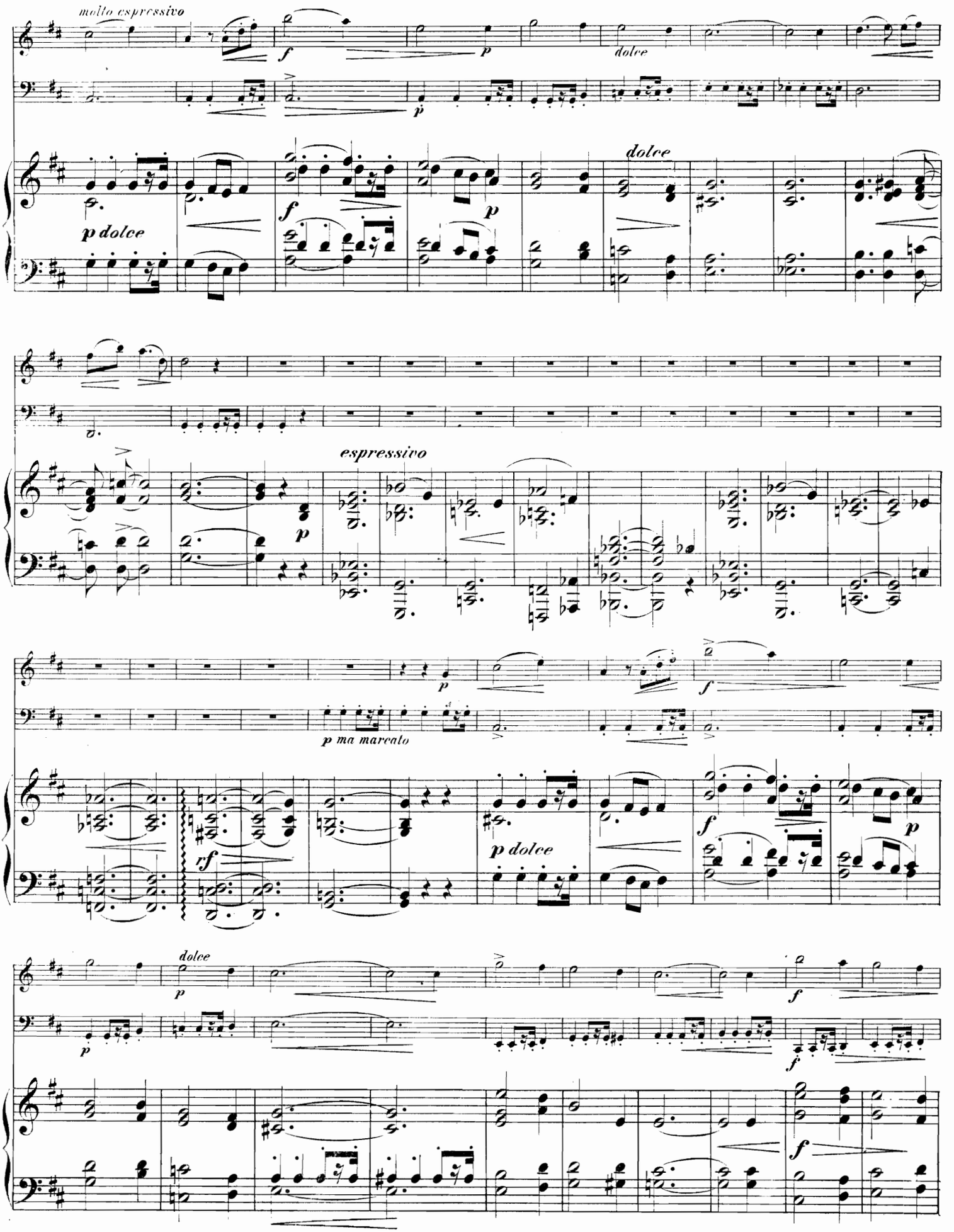
molto espressivo
dolce
p dolce
espressivo
p ma marcato
rf
p dolce
dolce

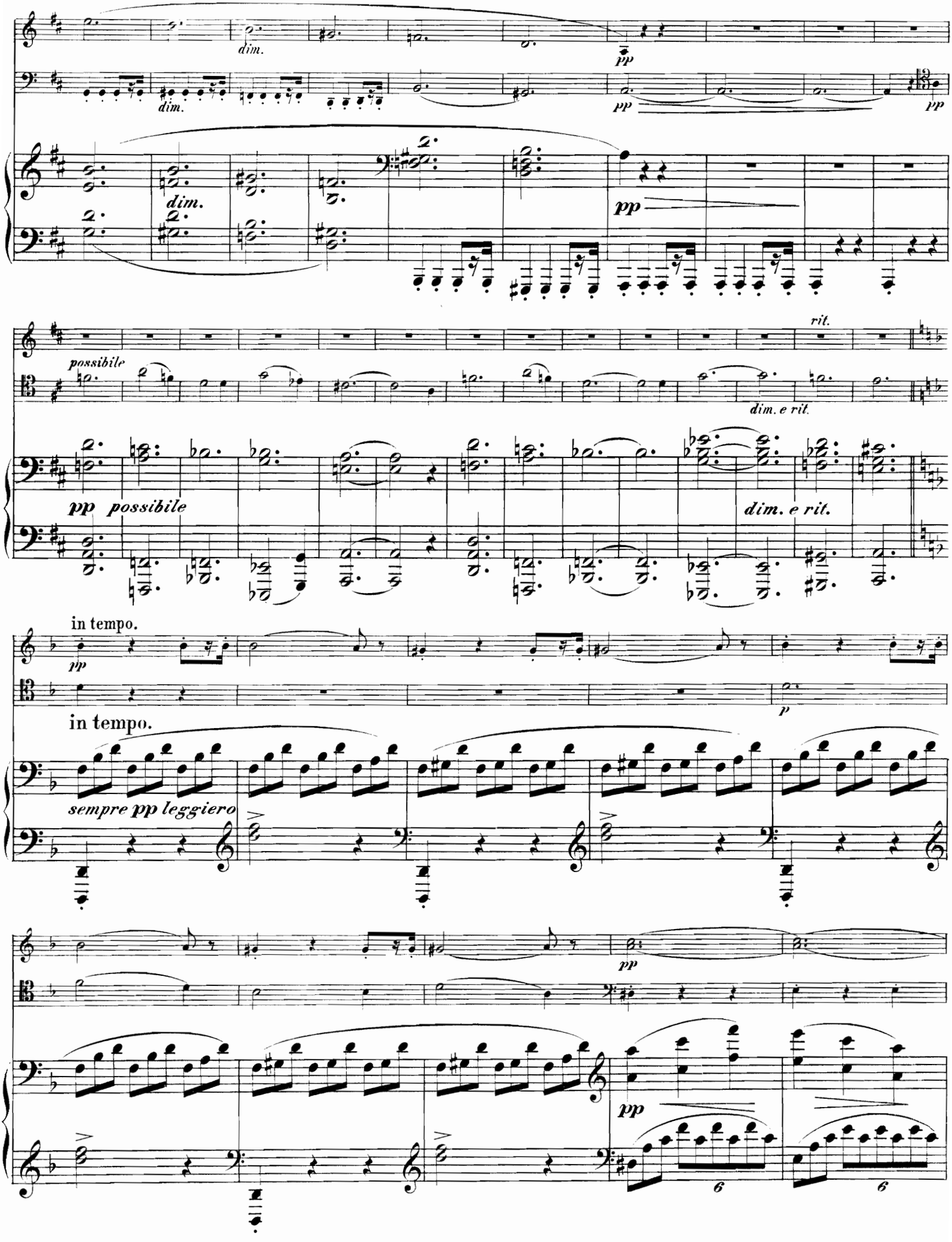
dim.
pp
possibile
rit.
dim. e rit.
in tempo.
sempre pp leggiero
6

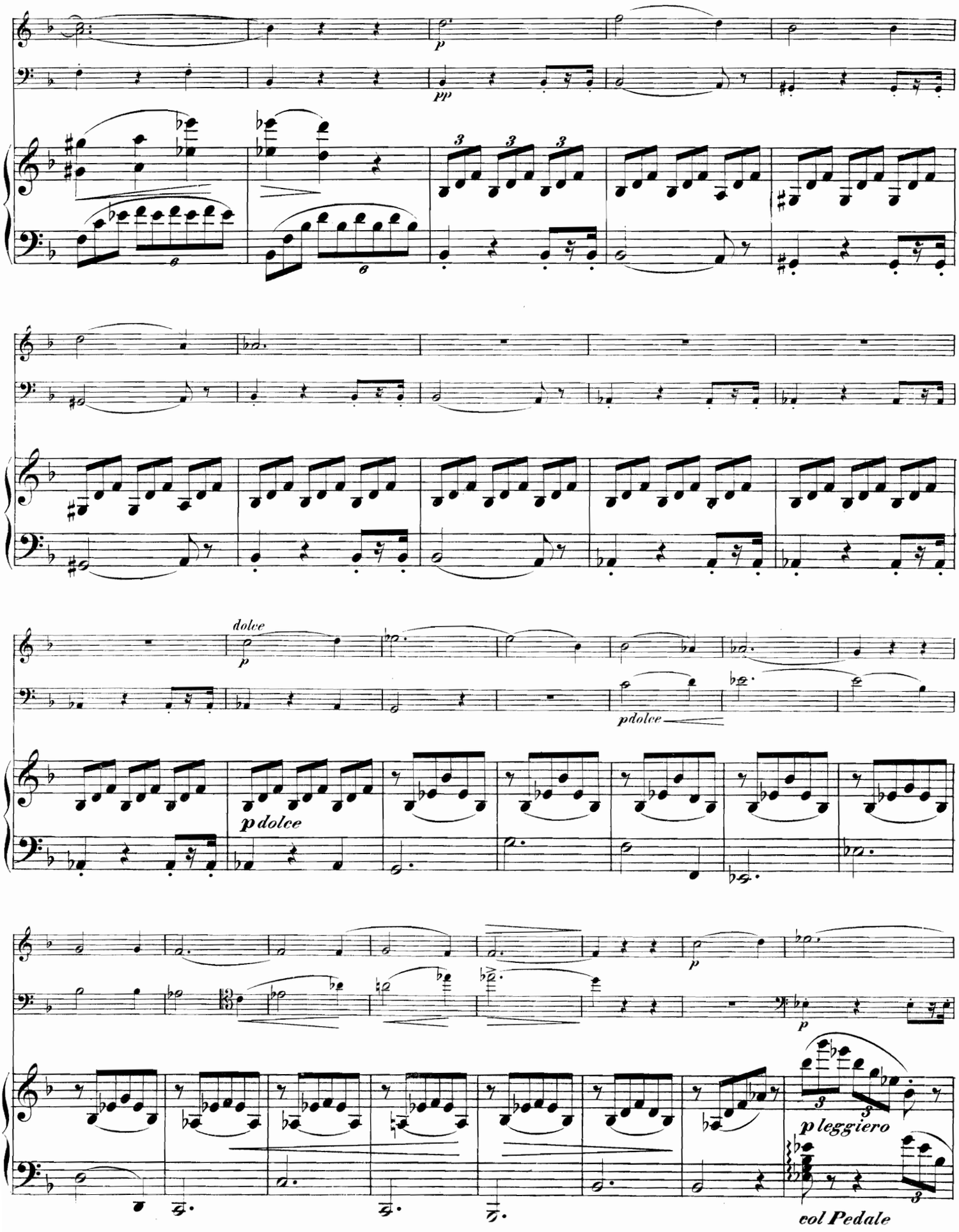
p
pp
dolce
p
pdolce
p dolce
p
p
p leggiero
col Pedale

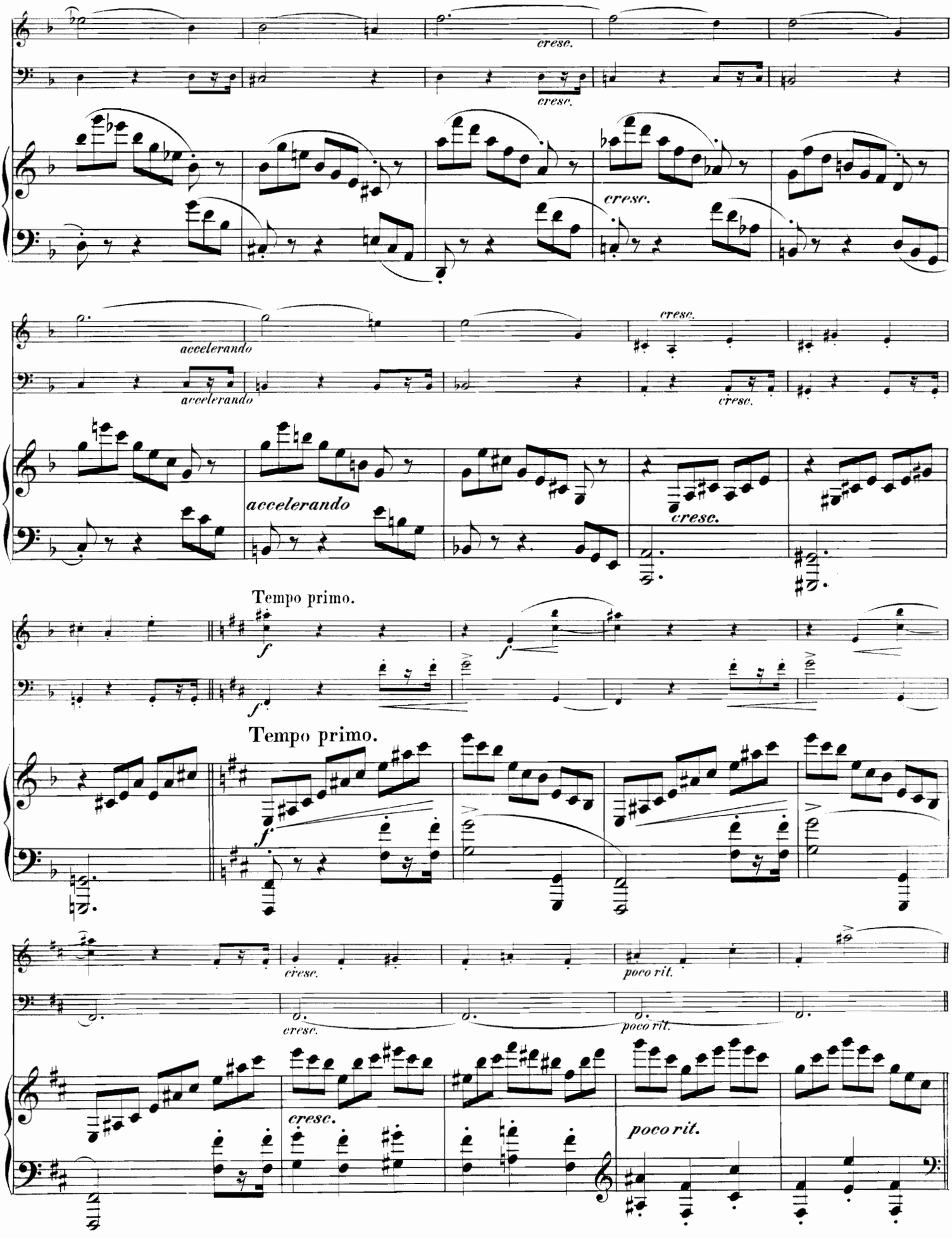
cresc.
cresc.
cresc.
accelerando
accelerando
cresc.
cresc.
accelerando
cresc.
Tempo primo.
Tempo primo.
cresc.
cresc.
poco rit.
poco rit.
cresc.
poco rit.

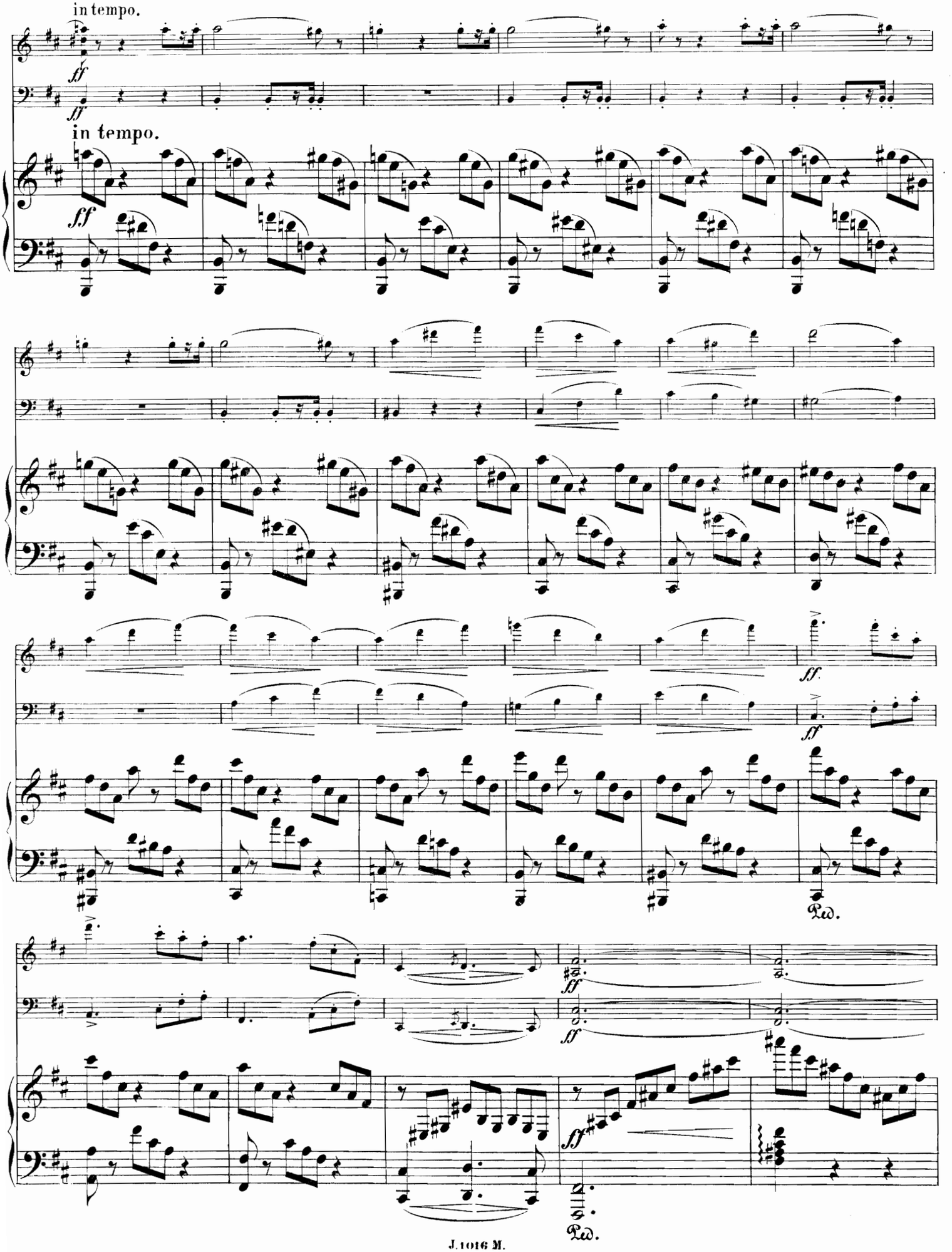
in tempo.
ff
ff
in tempo.
ff
ff.
ff
Ped.
ff
ff
ff
Ped.

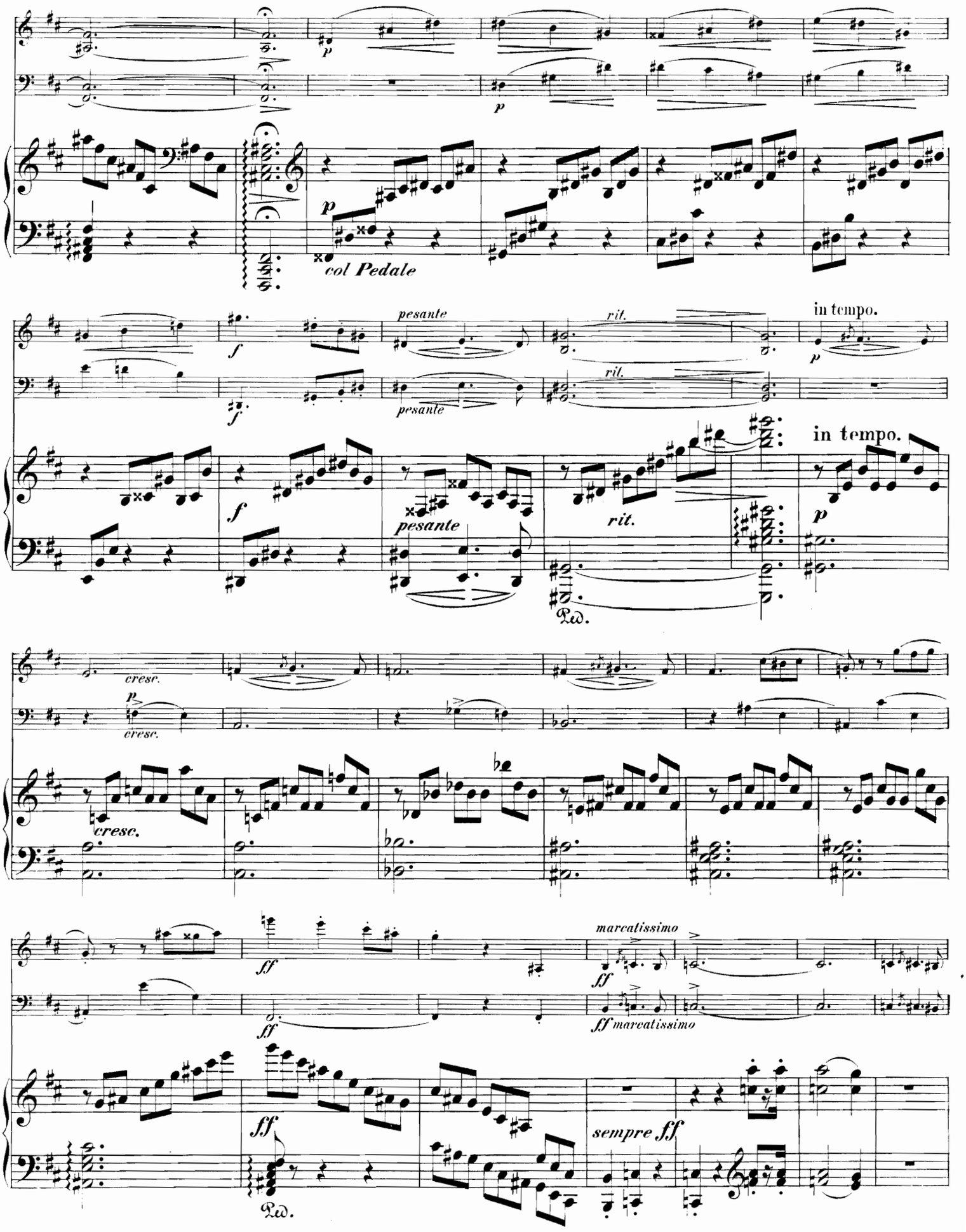
p
col Pedale
f
pesante
rit.
in tempo.
cresc.
ff
marcatissimo
sempre ff
Ped.

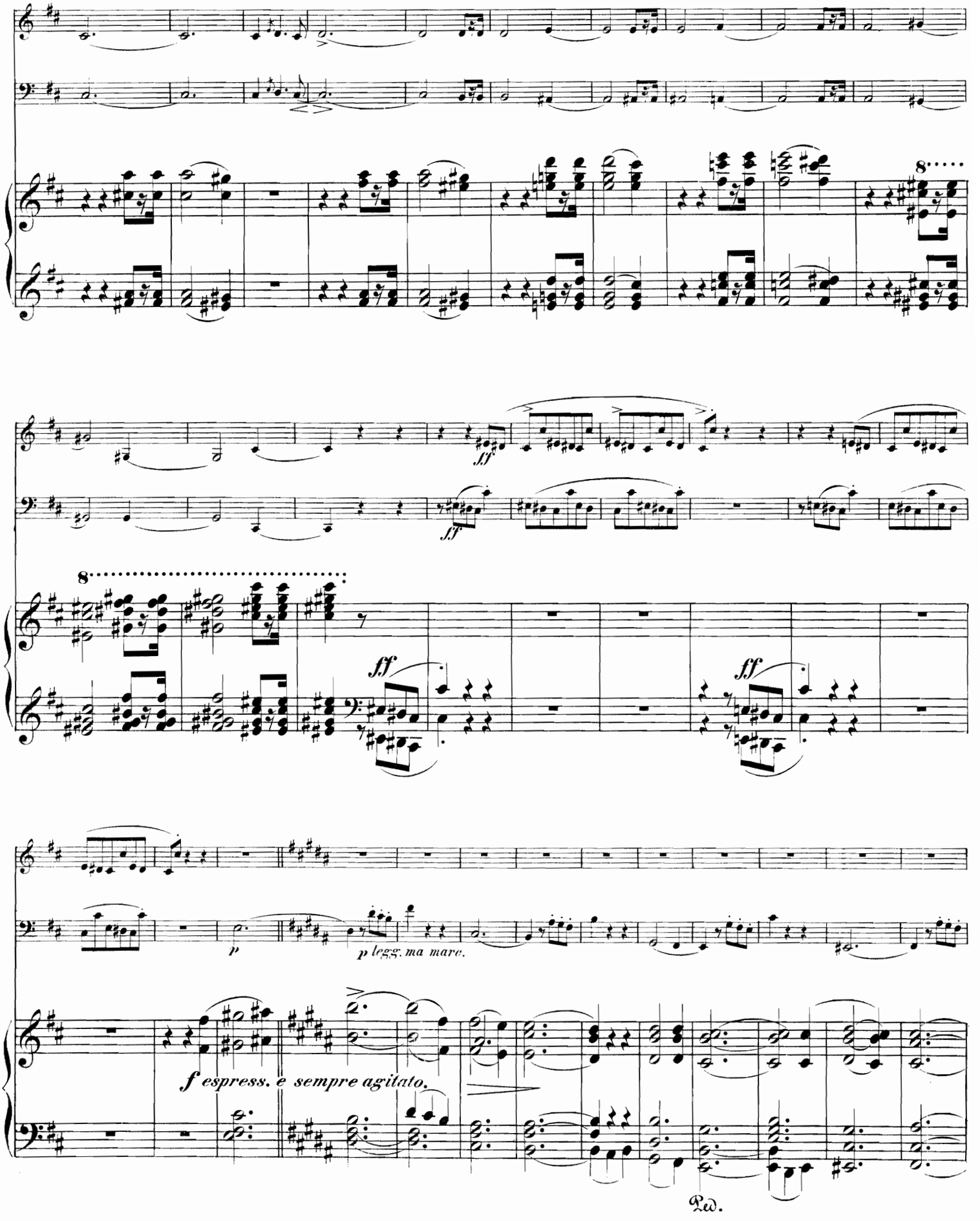
8
fff
fff
8
ff
ff
p
p legg. ma marc.
f espress. e sempre agitato.
Ped.

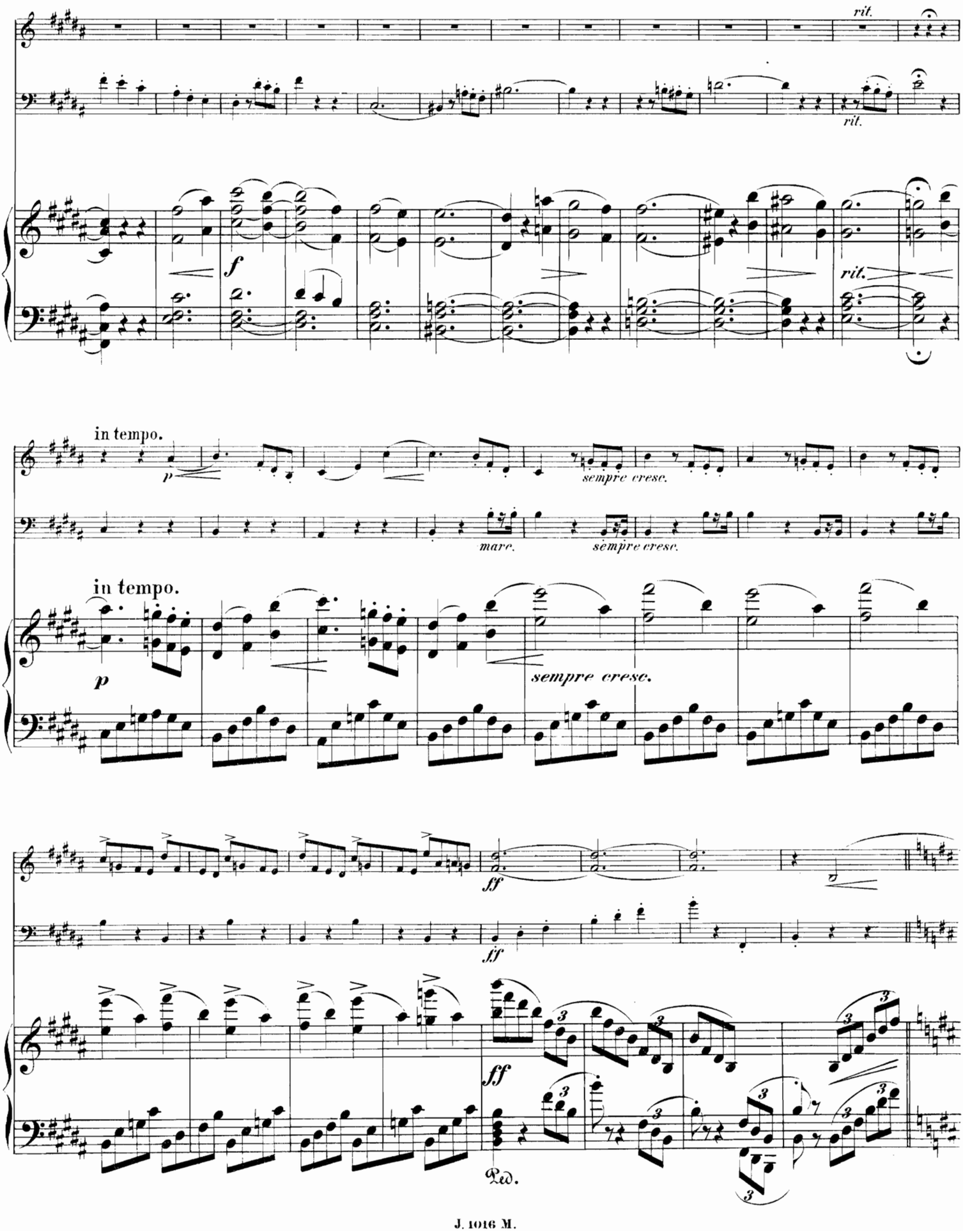
rit.
rit.
f
rit.
in tempo.
p
sempre cresc.
marc.
sempre cresc.
in tempo.
p
sempre cresc.
ff
ff
ff
Ped.

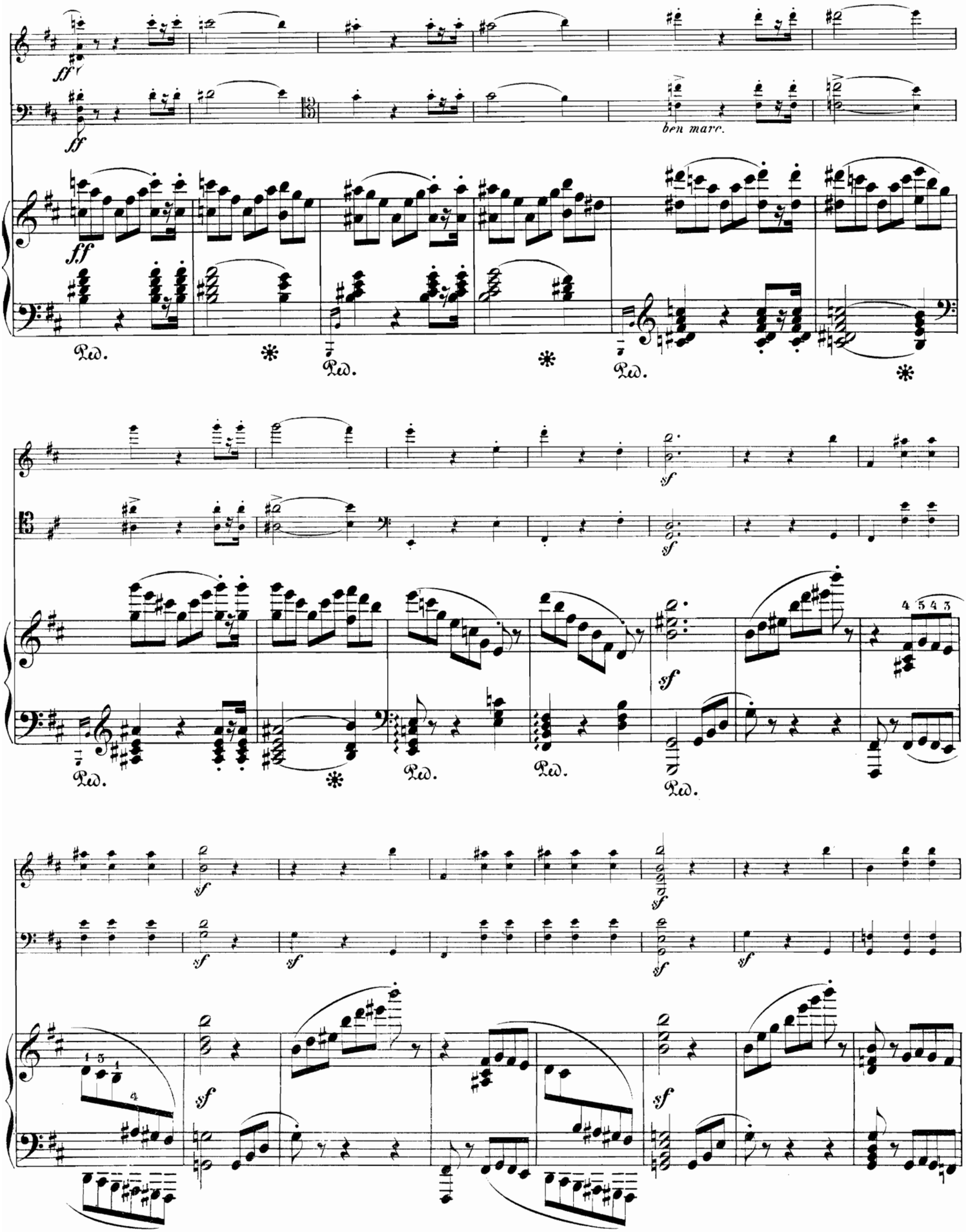
ff
ben marc.
Ped.
sf
4 5 4 3

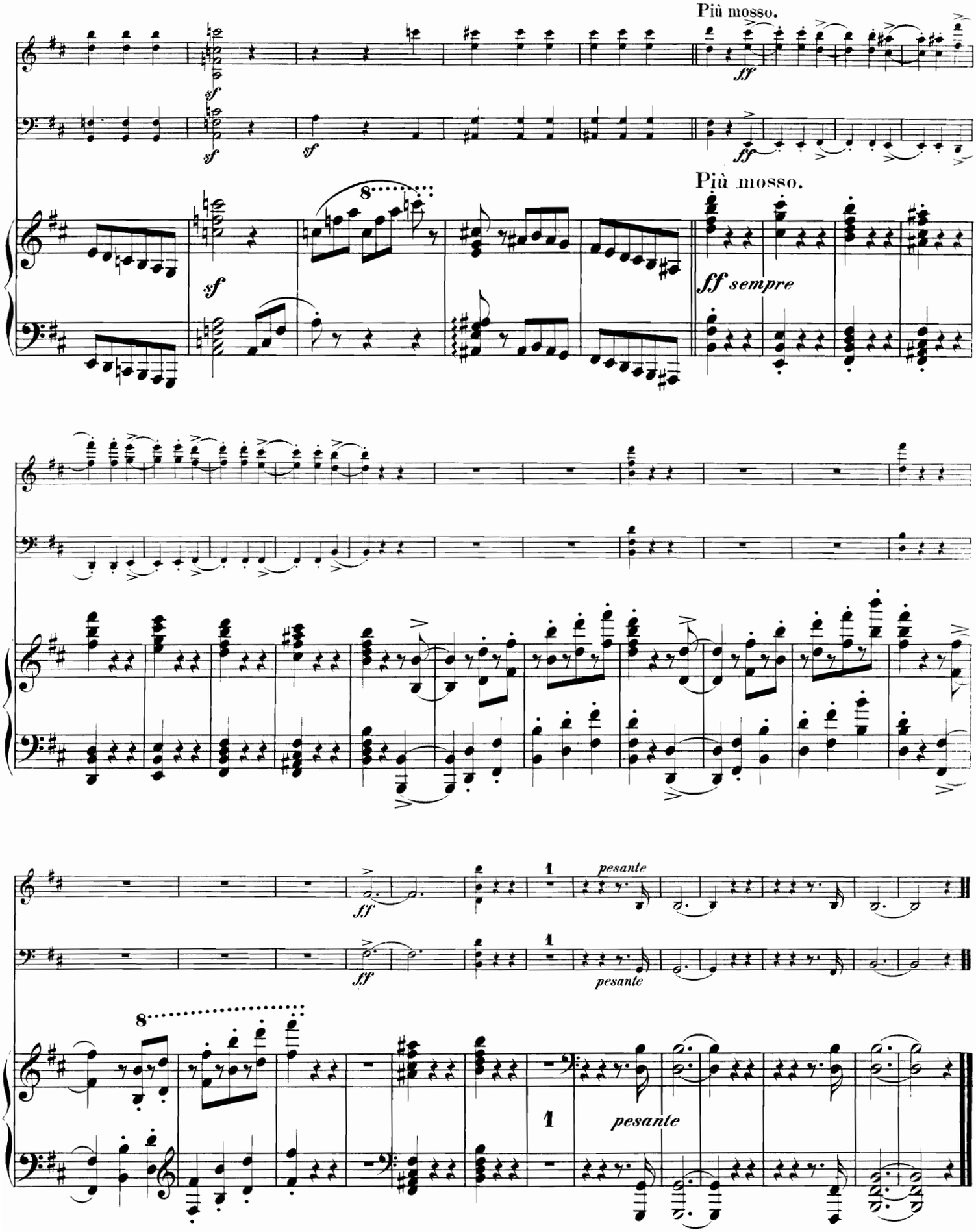
Più mosso.
sf
ff
Più mosso.
ff sempre
pesante
pesante
pesante