

Kyrie

Messa in D

(StWV 112)

J.F.X. Sterkel

Moderato

Violine 1

dolce

f

f *dolce*

p

ff

f

p *f*

tr

sfz *sfz* *sfz* *p*

90 *f*

94 *sfz* *p*

98 *ff*

103 *tr*

109 *dolce* *mf* *sfz* *p* *sfz* *p* *sfz* *p*

113 *mf* *sfz* *p* *sfz* *p* *sfz* *p*

117 *ff* *p*

120

123 *ff* *dolce* *p* *p*

128 *pp* *ten.*

Gloria

Allegro

53

59

simile

64

simile simile simile

69

p simile

73

simile simile simile

77

p

83

f

87

92

96

99

105

112

118

124

128

133

138

143

148

154

160

166

173

180

187

195

202

sfz *sfz* *f*

206

211

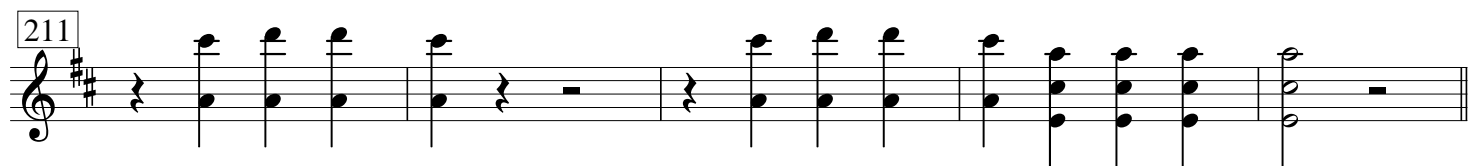

216 **piu allegro**
24

247

254

260

268

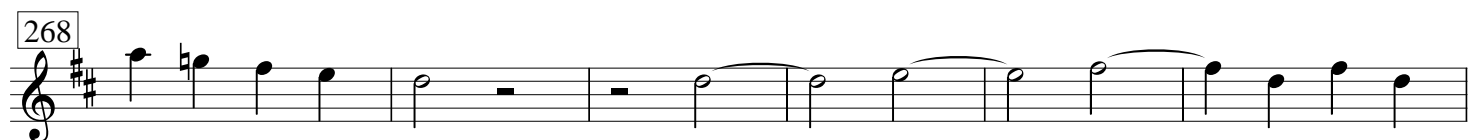

274

345

351

357

365

371

378

383

389

Credo

Moderato

Violine 1

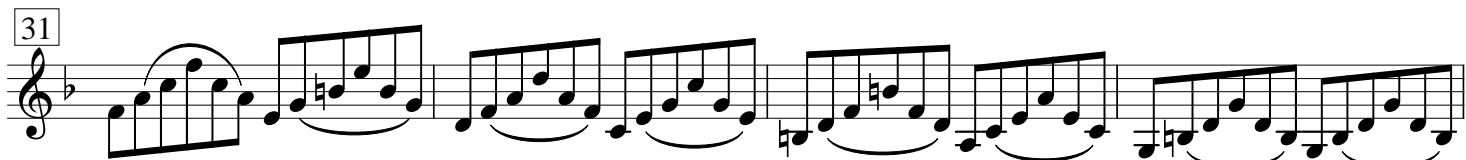
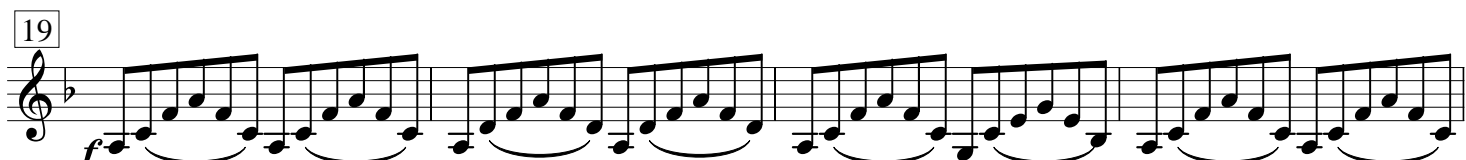

39 *f* *p*

43

46 *f* *p*

50

54 *pp*

58

61 *f*

64 **Larghetto** *p* *ten.*

76 *mf* *p* *f*

81 *ten.*

86

91

98

105

110

Allegro maestoso

116

119 *ten.*

124

128

pp

133

p

139

ff

143

p

149

153

tr
p *pp*

158

fp *fp*

163

fp *fp* *f* *ff* *p*

168

f

16 **Sanctus**

Largo

f *sfz* *sfz* *f*

6

ff

Allegro con spirito

11

sfz

16

ff

21

ff

25

ff

29

sfz

33

sfz *tr*

37

ff

91

96

100

112

117

122

127

132

137

142

147

152

157

165 **Allegro vivace**

169

173

178

182

187

190

Agnus Dei

Adagio

ten.

ff *3* *3* *ten.* *sfz* *f*

ff *p*

p

p

ff

p

p

p

p

p

p

36

39 **Andantino**

45

50

55

59

64

68

73

78

82

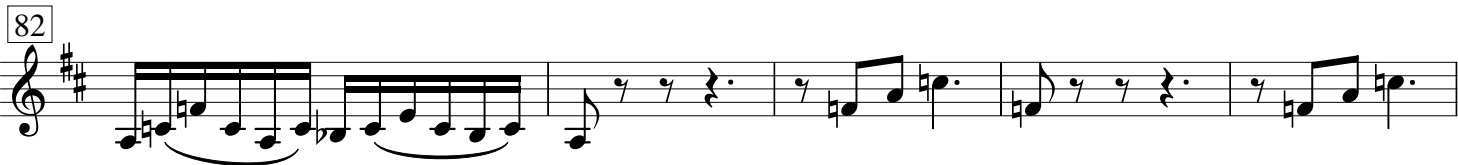

87

92

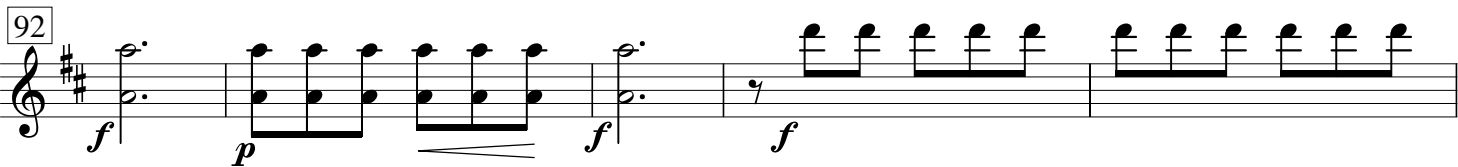

97

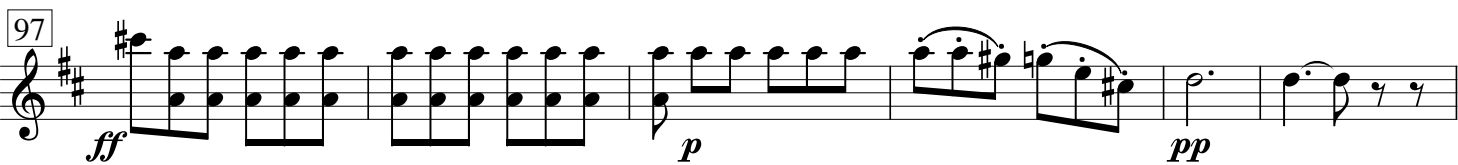

103

108

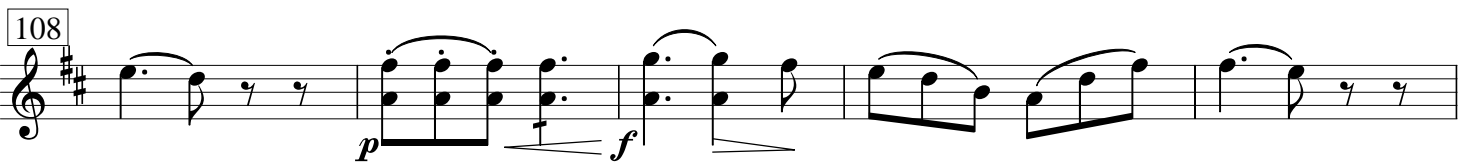

113

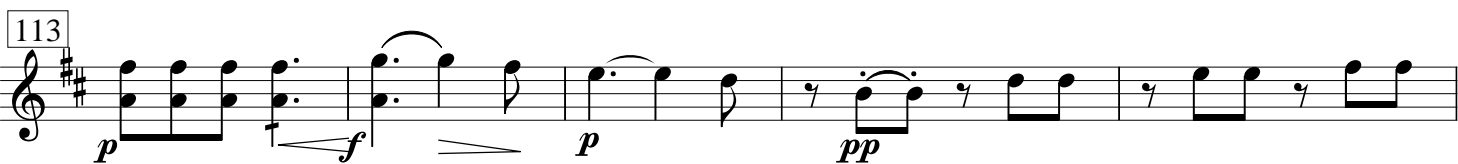

118

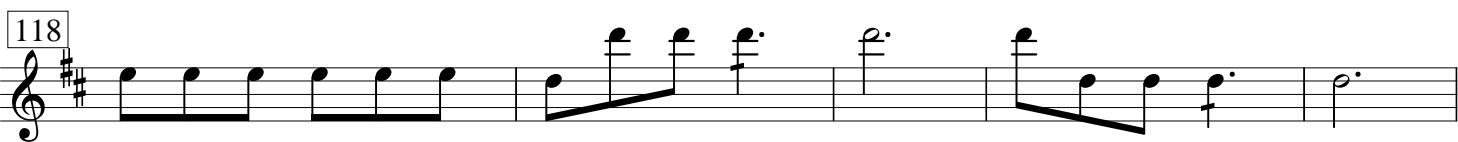

123

128

