

# Go and Ask My Mother

Edited by  
Robert A. Hudson

Comic Ballad

Words & Music by  
John H. Hewitt

**Allegretto  
Scherzando**

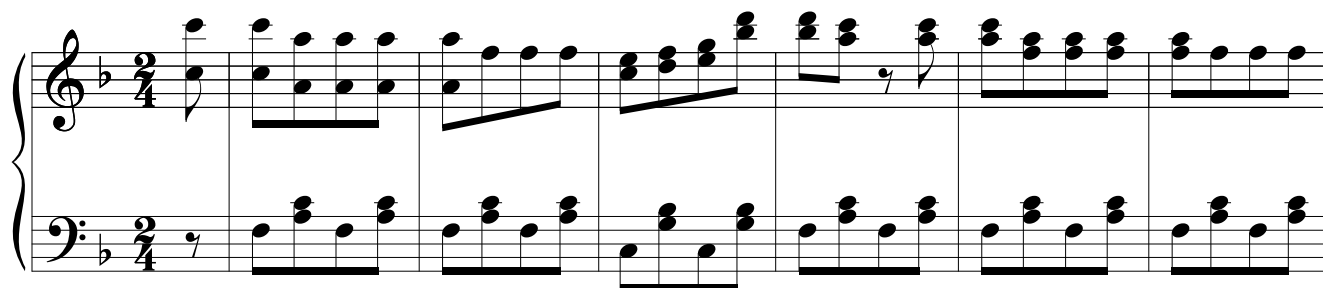

8  $\text{\textcircled{S}}$  F F

You've told me man - y a time and oft, That  
I've seen you dance — with cit - y girls, And  
I'm told there's care — in mar - ried life; That

13 C7 F F F

I was fair and come - ly, My eyes were bright, my tress - es soft, And  
flirt with coun - try cous - ins; Praise Jul - ia and her ra - ven curls, And  
all the joy's in court - ing; When young men have se - cured a wife, They

17 G7 C C7 F

oth - er girls were home - ly. "She's quite too young to know her will." The  
glanc - es threw by \_ doz - ens. I thought it ver - y strange, and vowed I'd  
say their vows were sport - ing. I won't be - lieve what old maids say. If

21 C7 F F Bb

folks say to each oth - er; But if you tru - ly love me still, Why \_  
look out for an - oth - er; But, when you smiled, my an - ger bowed, So \_  
you won't choose an - oth - er; You've both - ered me so much to - day, Do \_

25 F C7 F Bb F/A Edim/G F F C7 F

go and ask my moth - er. Go, go, go, go. Go and ask my moth - er.  
go and ask my moth - er.  
go and ask my moth - er.

31 **D.S.**

31 *8<sup>va</sup>* *loco*
