

M  
306-46

Édition de Luxe en Couleur

N° 7.

# WALZA

WALZE

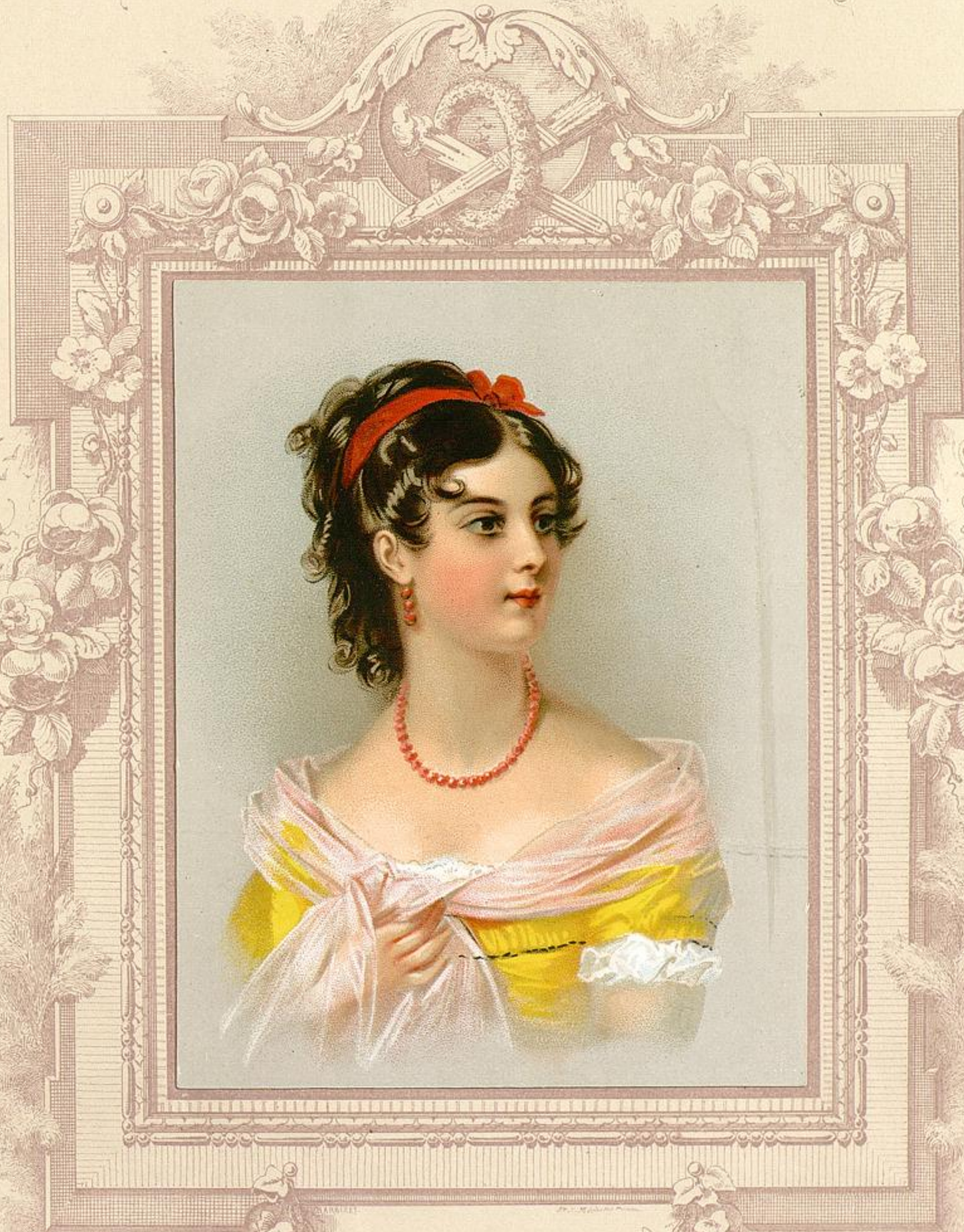

POUR PIANO

PAR

Orchestree par

# A. LINDHEIM J. STRAUSS

Pp. 6<sup>c</sup>

Paris, Félix MACKAR Editeur-Commissionnaire,

22, Passage des Panoramas, (G<sup>de</sup> Galerie).

LITH. MICHELLE PARIS

Barcelona Andres Vidal y Roger. . . Déposité

à Madame E. BERTRAND.

# JULIA.

VALSE BRILLANTE

POUR PIANO

PAR A. LINDHEIM.

INTRODUCTION

*Lento.*

*mf Dolce.*

*Rall.*

*Rall.*

*mf*

*ff*

*Rall.*

8

VALSE.

CODA.

