

Soprano

# Pie Jesu

à partir de "Requiem, Op. 48

Gabriel Fauré  
transcrite par  
Melvin Llauf, Jr.

Adagio (♩=44)

*dolce e tranquille*

*p* Pi - e Je - su Do - mi-ne do - na - e - is re - qui-em

do - na - e - is re - qui-em — **A** *un poco più* Pi - e Je - su

*mf* do - mi-ne do - na e - is re - qui-em *p* do - na e - is Re - qui-em

**B** *p dolce* do - na — e - is do - mi-ne do - na e - is re - qui-em *poco cresc.* sem - pi - ter - nam

**C** *p* re - qui-em sem - pi - ter - nam re - qui-em sem - pi - ter - nam re - qui-em

**D** *mf* Pi - e Je - su Je - su Pi - e — Je - su Do - mi-ne do - na e - is do - na e - is

**E** sem - pi - ter - nam re - qui-em sem - pi - ter - nam re - qui - em

Flûte I,II

# Pie Jesu

à partir de "Requiem, Op. 48

Gabriel Fauré  
transcrite par  
Melvin Llauf, Jr.

Adagio (♩=44)

7

pp

A

5

B

a1

p

6

C

4

D

Solo

p

2

E

3

dolce

p

Hautbois I,II

# Pie Jesu

à partir de "Requiem, Op. 48

Gabriel Fauré  
transcrite par  
Melvin Llauf, Jr.

Adagio (♩=44)

7

pp

A

6

B

2e

pp

p

2e

C

a1

p

pp

D

mf *espressivo*

2

E

pp

2e

poco rit.

Clarinete I  
en sib

# Pie Jesu

à partir de "Requiem, Op. 48

Gabriel Fauré  
transcrite par  
Melvin Llauf, Jr.

Adagio (♩ = 44)

*p dolce*

*pp* *pp* *p*

*dim.* *p*

*pp*

*pp* *p dolce*

*p* *p*

*poco rit.*

Clarinete II  
en si $\flat$

# Pie Jesu

à partir de "Requiem, Op. 48

Gabriel Fauré  
transcrite par  
Melvin Låuf, Jr.

Adagio (♩ = 44)

*p dolce*

*pp*

*dim.*

*p*

*pp*

*poco cresc.*

*pp*

*mf*

*pp*

*p*

*pp*

*poco rit.*

(F)

(G)

(H)

(I)

(J)

Clarinete III  
en sib

# Pie Jesu

à partir de "Requiem, Op. 48

Gabriel Fauré  
transcrite par  
Melvin Llauf, Jr.

Adagio (♩ = 44)

*p dolce*

*pp*

*p* *dim.*

*pp*

*2*

*mf* *p*

*pp*

(K)

(L)

(M)

(N)

(O)

Clarinete basse

# Pie Jesu

à partir de "Requiem, Op. 48

Gabriel Fauré  
transcrite par  
Melvin Llauf, Jr.

Adagio (♩ = 44)

The musical score is written for Bass Clarinet in C major, 4/4 time, with a tempo of Adagio (♩ = 44). It consists of five systems of music, each starting with a circled letter (A-E).  

Saxophone alto I  
en mi $\flat$

# Pie Jesu

à partir de "Requiem, Op. 48

Gabriel Fauré  
transcrite par  
Melvin Llauf, Jr.

Adagio ( $\text{♩} = 44$ )

*p* dolce

*pp*

*p* *pp*

*poco cresc.*

*pp*

*mf*

*pp* *pp sempre*

Saxophone alto II  
en mi♭

# Pie Jesu

à partir de "Requiem, Op. 48

Gabriel Fauré  
transcrite par  
Melvin Llauf, Jr.

Adagio (♩ = 44)

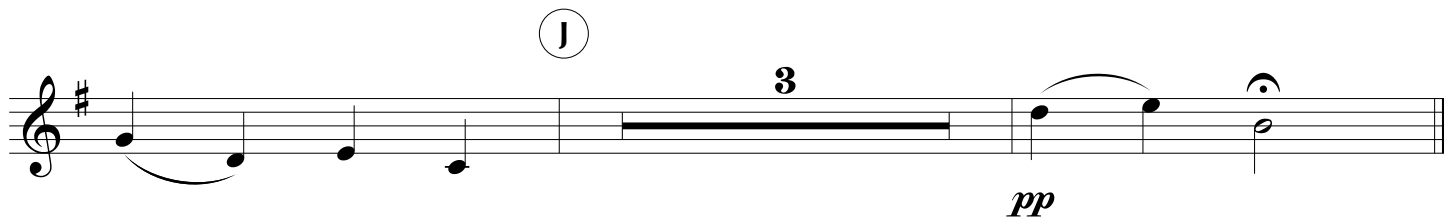
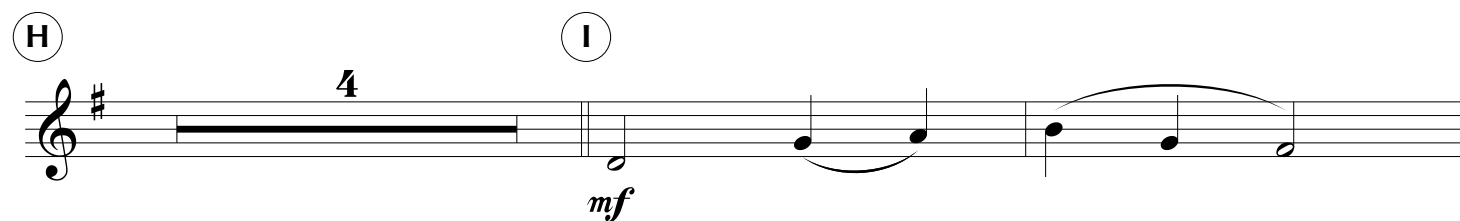
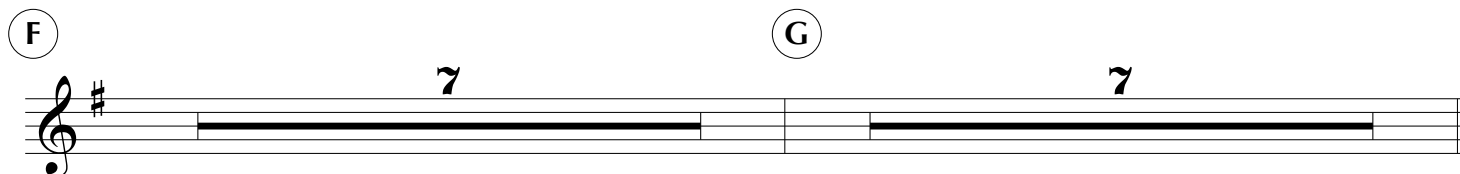
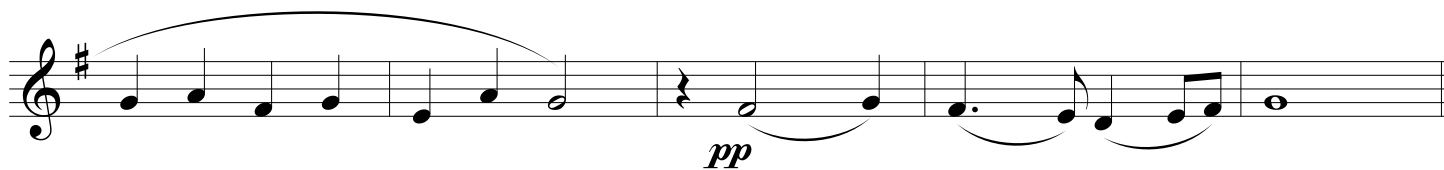
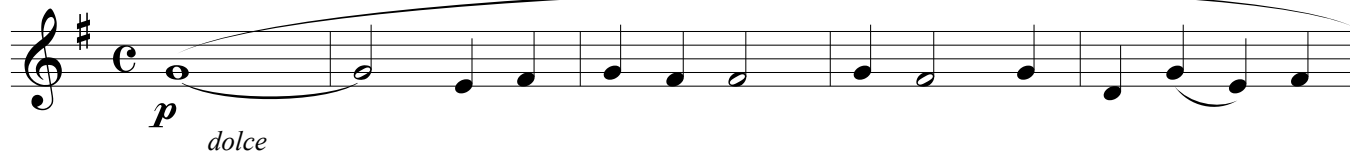

Saxophone ténor  
en si $\flat$

# Pie Jesu

à partir de "Requiem, Op. 48

Gabriel Fauré  
transcrite par  
Melvin Llauf, Jr.

Adagio (♩=44)

*p dolce*

*pp*

*dim.*

*p*

*poco cresc.*

*pp*

*mf*

*pp* *sempre*

(K)

(L)

(M)

(N)

(O)

Saxophone baryton  
en mi $\flat$

# Pie Jesu

à partir de "Requiem, Op. 48

Gabriel Fauré  
transcrite par  
Melvin Llauf, Jr.

Adagio (♩ = 44)

7

*pp*

*p*

*dim.*

*pp*

*poco cresc.*

*mf*

*pp*

*pp*

P

Q

R

S

T

4

Harpe

# Pie Jesu

à partir de "Requiem, Op. 48

Gabriel Fauré  
transcrite par  
Melvin Låuf, Jr.

Adagio (♩ = 44)

(A) (B)

(C) (D) (E)

Cor I,II  
en fa

# Pie Jesu

à partir de "Requiem, Op. 48

Gabriel Fauré  
transcrite par  
Melvin Låuf, Jr.

Adagio (♩ = 44)

(A)

10 5

(B)

a1 p 4 pp

(C)

(D)

pp mf

(E)

pp pp sempre

Trompette I  
en si♭

# Pie Jesu

à partir de "Requiem, Op. 48

Gabriel Fauré  
transcrite par  
Melvin Llauf, Jr.

Adagio (♩ = 44)  
(sourdine bol)

*pp dolce*

**A**  
*p dim.*

**B**  
*pp*

**C**  
*pp*

**D**  
*mf*

**E**

Trompette II,III  
en sib

# Pie Jesu

à partir de "Requiem, Op. 48

Gabriel Fauré  
transcrite par  
Melvin Llauf, Jr.

Adagio (♩=44)  
(sourdine bol)

Trombone I

# Pie Jesu

à partir de "Requiem, Op. 48

Gabriel Fauré  
transcrite par  
Melvin Llauf, Jr.

Adagio (♩ = 44)  
(sourdine bol)

*pp dolce*

*p* *dim.*

*pp*

*pp*

*mf*

*pp*

Trombone II

# Pie Jesu

à partir de "Requiem, Op. 48

Gabriel Fauré  
transcrite par  
Melvin Llauf, Jr.

Adagio (♩ = 44)  
(sourdine bol)

*pp dolce*

**F**

3

*p*

*dim.*

**G**

*pp*

**H**

*pp*

**I**

*mf*

**J**

*pp*

*pp*

Tuba ténor

# Pie Jesu

à partir de "Requiem, Op. 48

Gabriel Fauré  
transcrite par  
Melvin Llauf, Jr.

Adagio (♩ = 44)

(A)

10 6

(B)

*pp* *pp* *pp*

*poco cresc.*

(C)

*ppp*

(D)

*mf*

(E)

*pp* *pp* *sempre* *poco rit.*

Tuba ténor 

# Pie Jesu

à partir de "Requiem, Op. 48

Gabriel Fauré  
transcrite par  
Melvin Llauf, Jr.

Adagio (♩ = 44)

10 6 **F**

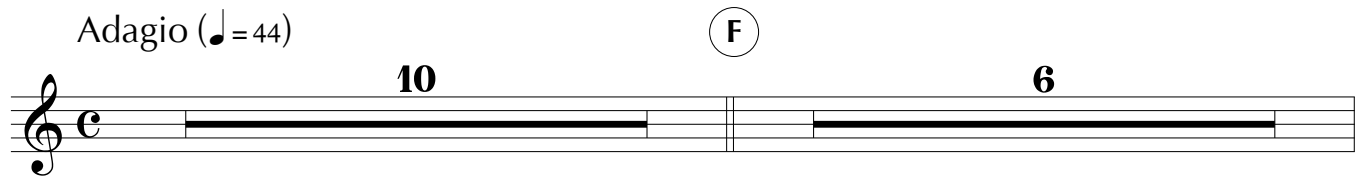

**G**

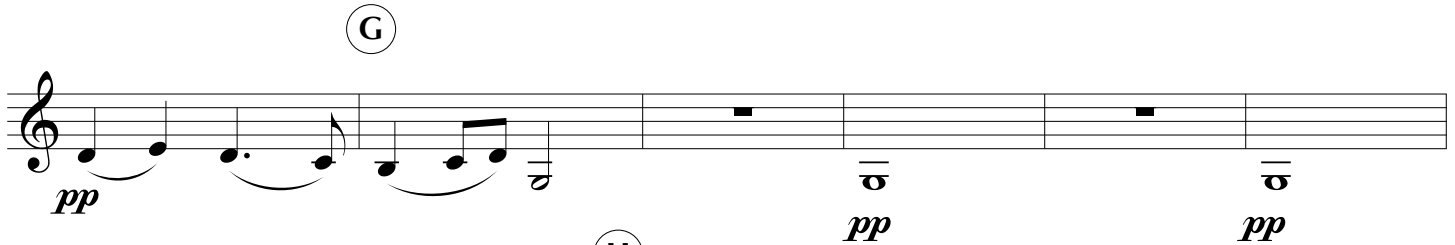

*pp* *pp* *pp*

*poco cresc.* **H**

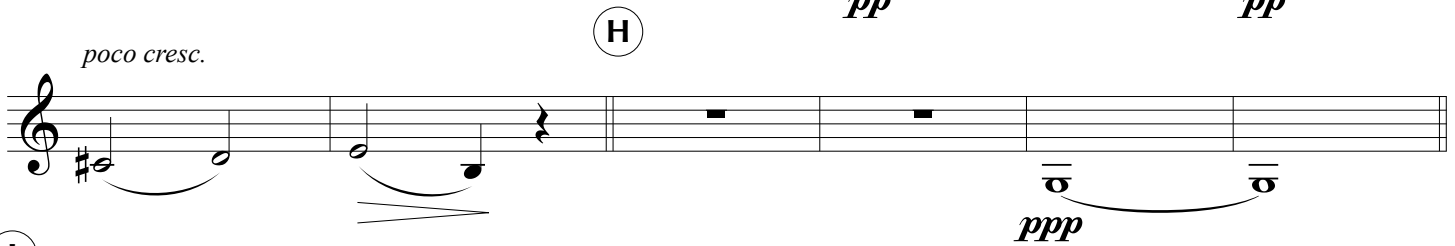

*ppp*

**I**

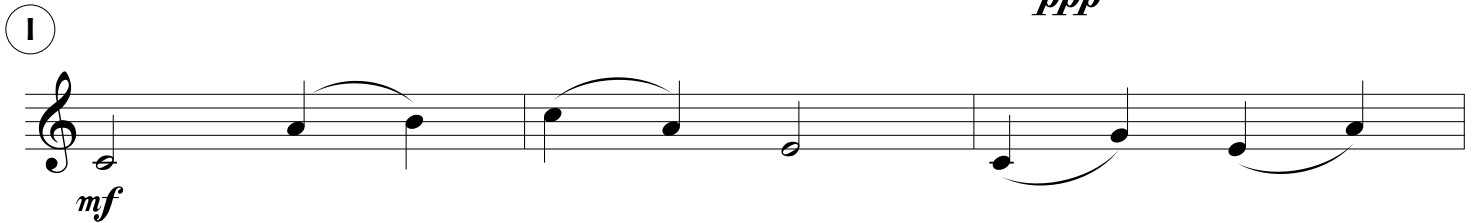

*mf*

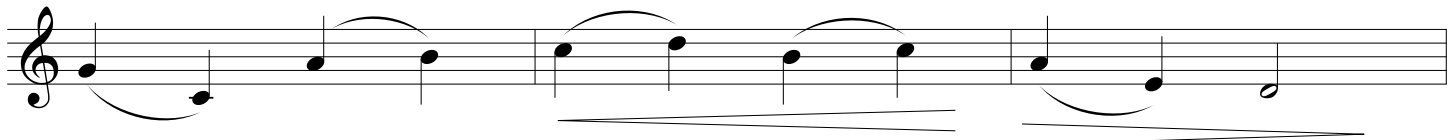

**J**

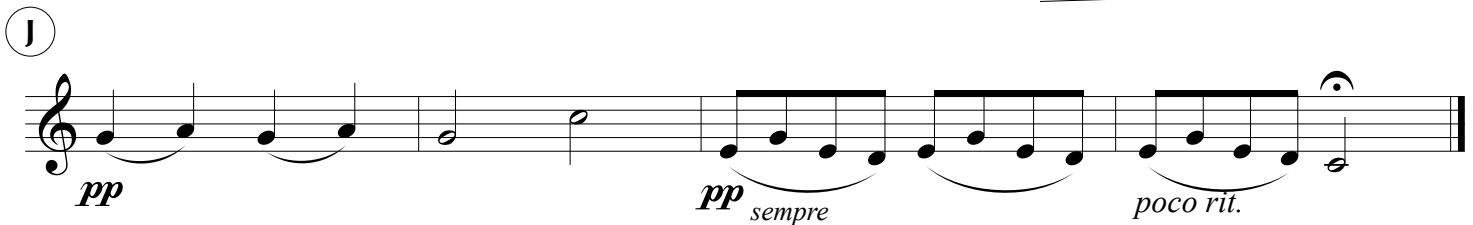

*pp* *pp* *sempre* *poco rit.*

Tuba

# Pie Jesu

à partir de "Requiem, Op. 48

Gabriel Fauré  
transcrite par  
Melvin Llauf, Jr.

Adagio (♩ = 44)

7

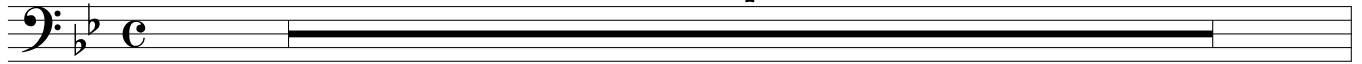

A

6

B

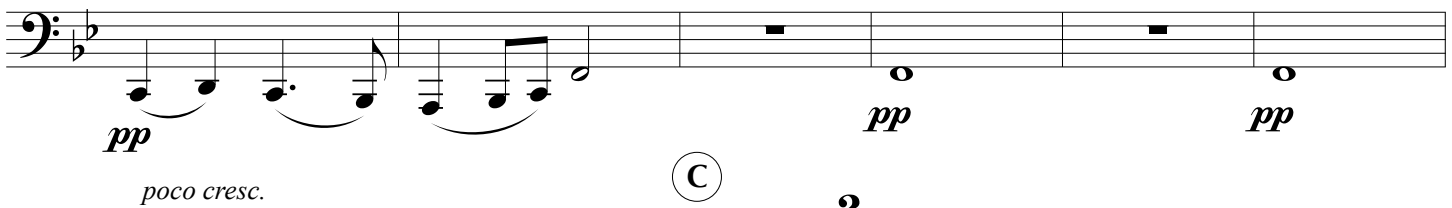

C

2

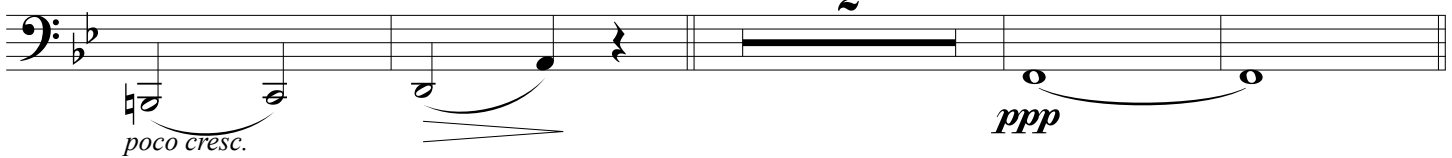

D

5

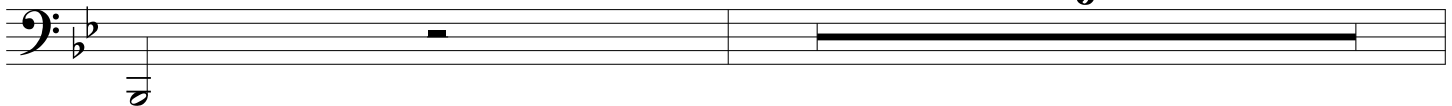

E

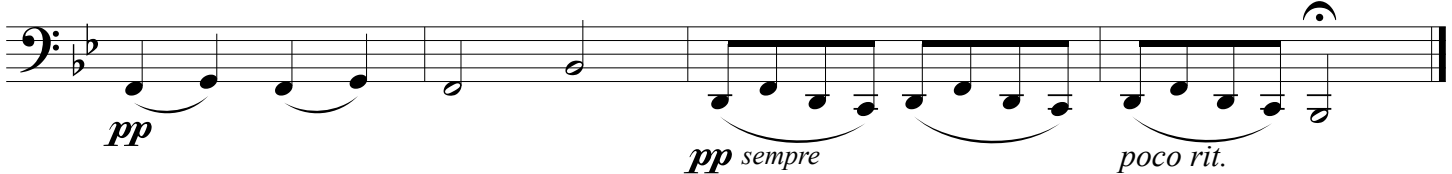

Contrebasse

# Pie Jesu

à partir de "Requiem, Op. 48

Gabriel Fauré  
transcrite par  
Melvin Llauf, Jr.

Adagio (♩ = 44)

7  
*pp*

(A) 6 (B)

6  
*pp* *pp*

(C) 2

*pp* *poco cresc.* *ppp*

(D) 5 (E)

5  
*pp*

*pp sempre* *poco rit.*