Ave Maria.

Andante. Franz Lachner, Op. 162.

10 *p*

A-ve Ma-ri-a, gra-ti-a ple-na,

cresc. *p*

A-ve Ma-ri-a, gra-ti-a ple-na, Do-mi-nus

cresc.

te-cum, Do-mi-nus te-cum, be-ne-di-cta tu in

sf

mu-li-e-ri-bus, et be-ne-di-ctus fru-ctus

f 10

ven-tris tu-i Je-su!

p

Sancta Ma-ri-a, ma-ter De-i, ma-ter De-i,

cresc. *con espress.*

o-ra pro no-bis, o-ra pro no-bis

cresc.

pec-ca-to-ri-bus,

p *cresc.* *pp*

nunc, et in ho-ra mor-tis no-strae, nunc, et in

pp

ho-ra mortis no-strae. A-men, A-men, A-men.

Ave Maria.

Andante. Franz Lachner, Op. 162.

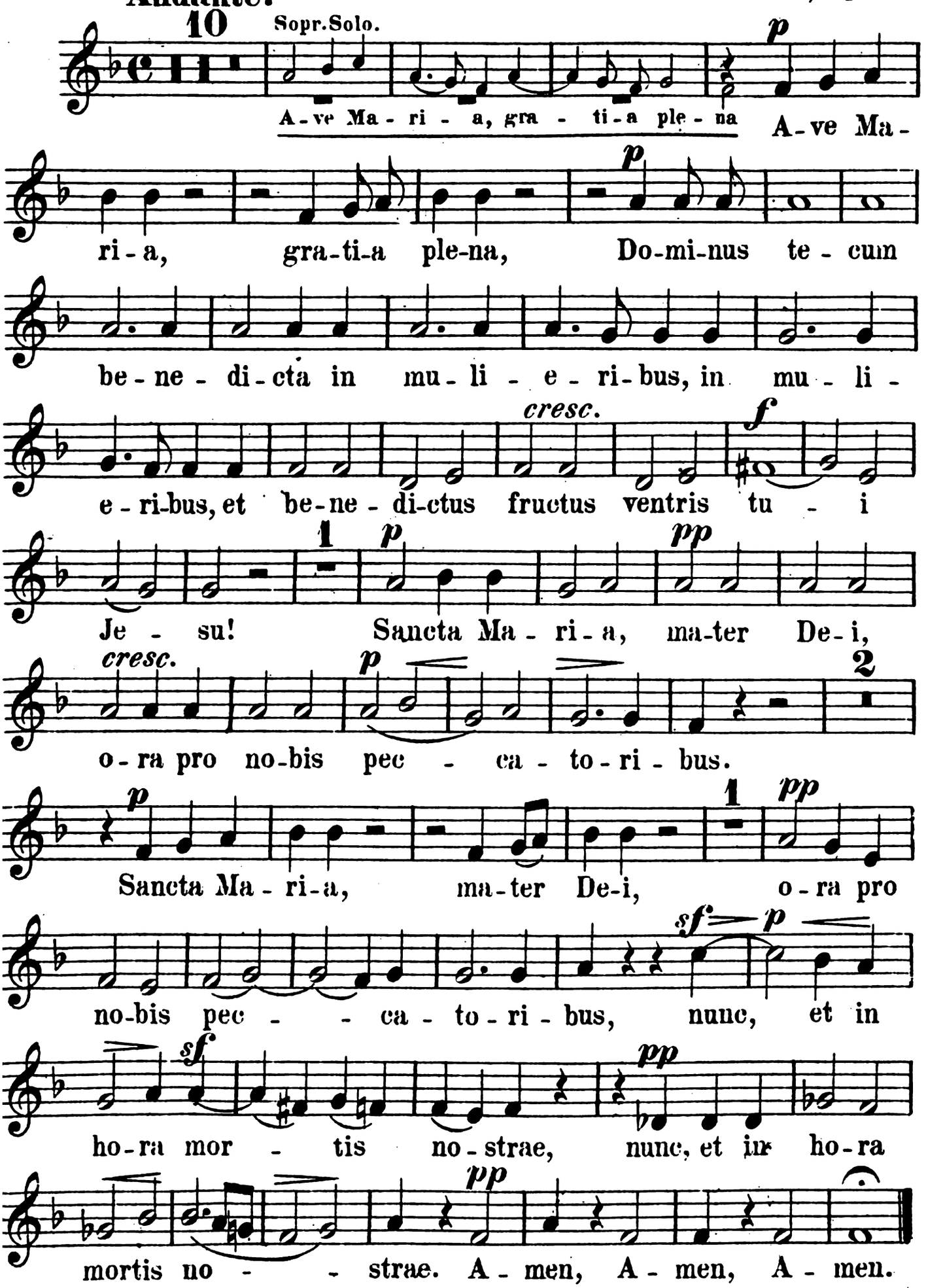

Ave Maria.

Andante. Franz Lachner, Op. 162.

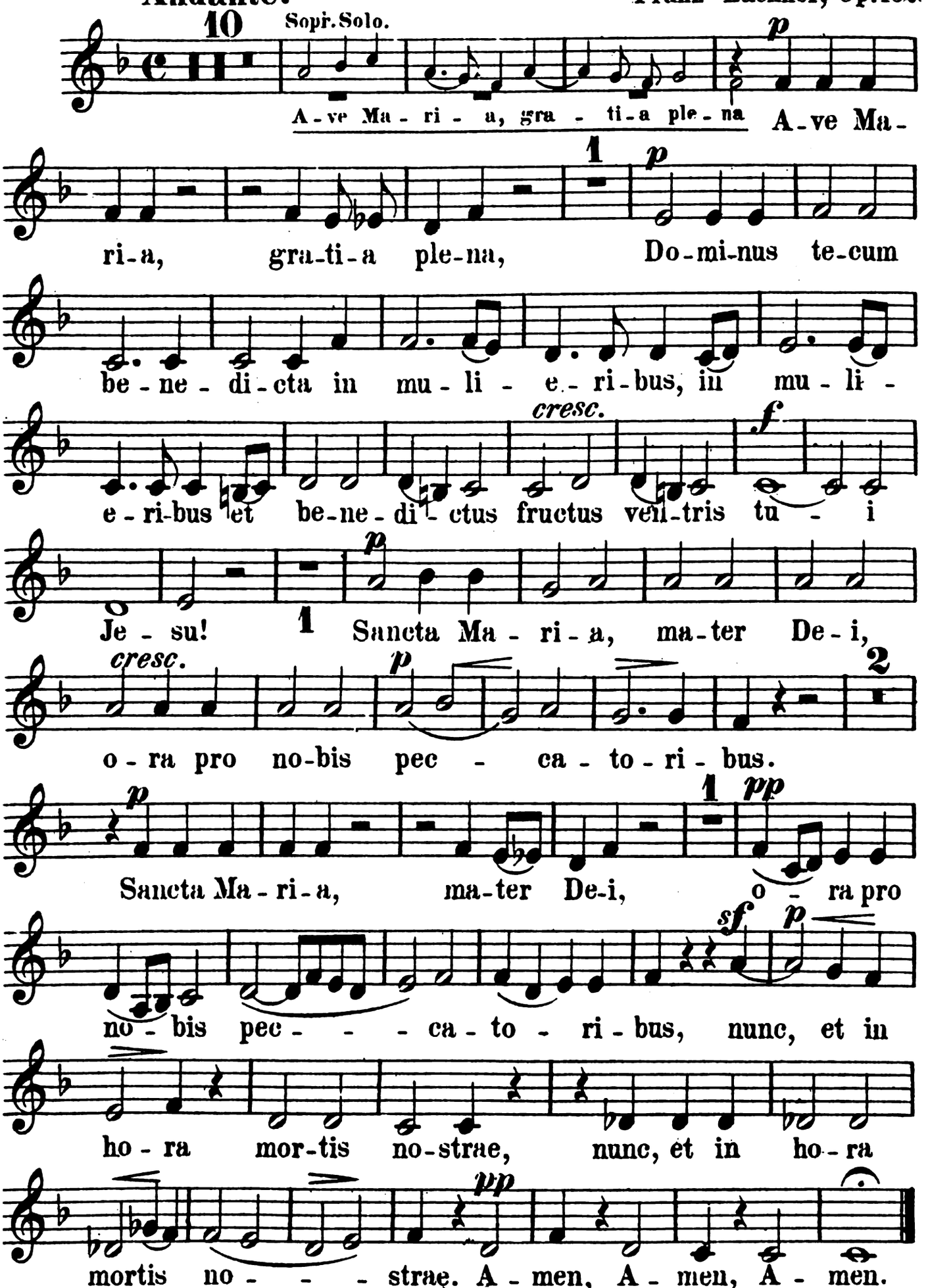

Ave Maria.

Andante. Franz Lachner, Op. 162

10 Sopr. Solo. p

A-ve Ma-ri-a, gra-ti-a ple-na, A-ve Ma-

p

ri-a, gra-ti-a ple-na, Do-mi-nus te-

cum be-ne-dicta in mu-li-e-ri-bus, in mu-li-

cresc. f

e-ri-bus, et be-ne-dictus fructus ventris tu-i

1 p pp

Je-su! Sancta Ma-ri-a, ma-ter De-i,

cresc. p 2

o-ra pro no-bis pec-ca-to-ri-bus.

p 1 pp

Sancta Ma-ri-a, ma-ter De-i, o-ra pro

p

nobis pec-ca-to-ri-bus, nunc, et in

sf pp

ho-ra mor-tis nostrae, nunc, et in ho-ra

pp

mortis no-strae. A-men, A-men, A-men.

Bass.

Ave Maria.

Franz Lachner, Op. 162.

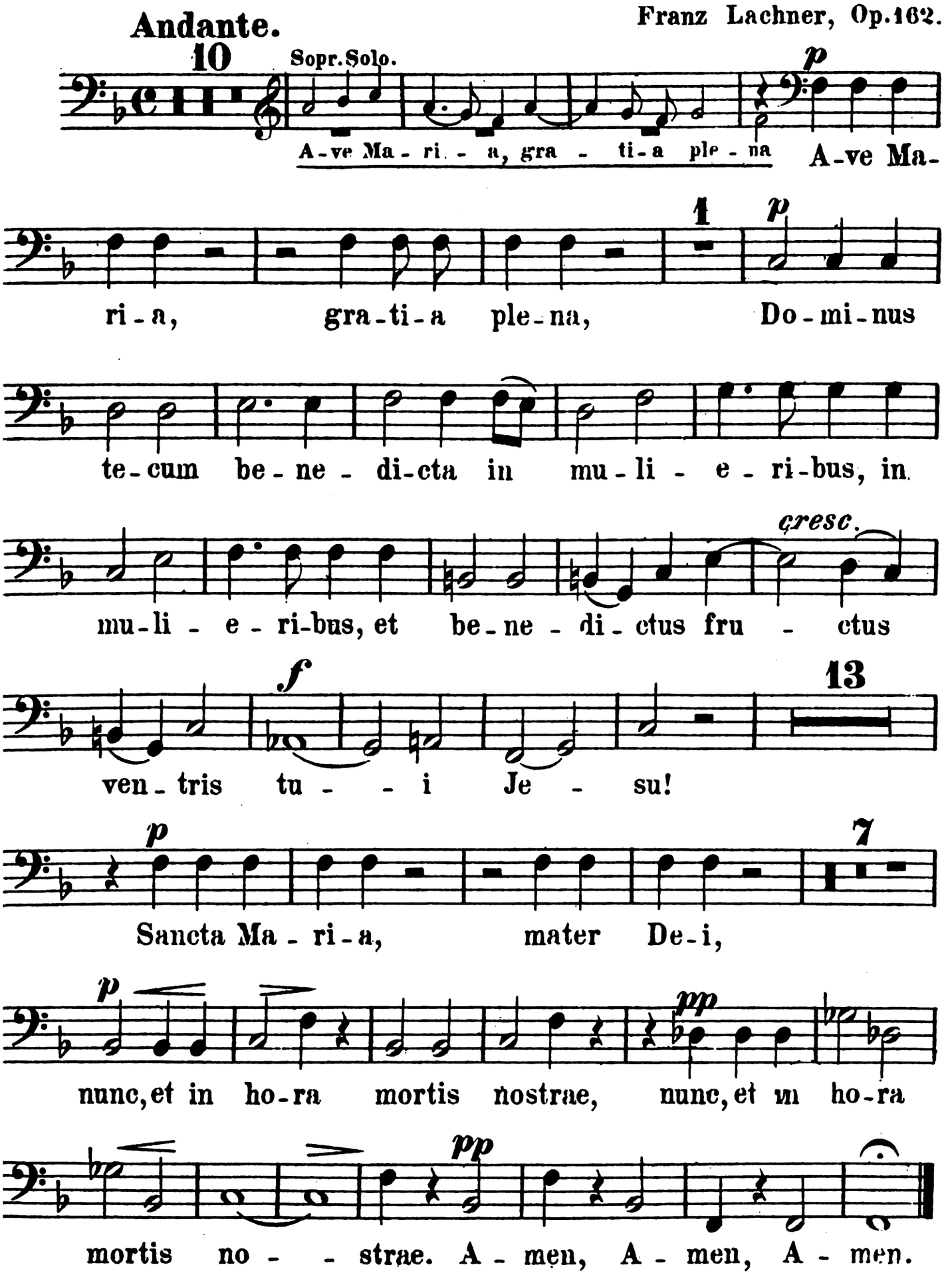

Violine I.

Ave Maria.

Andante.

Franz Lachner, Op. 162.

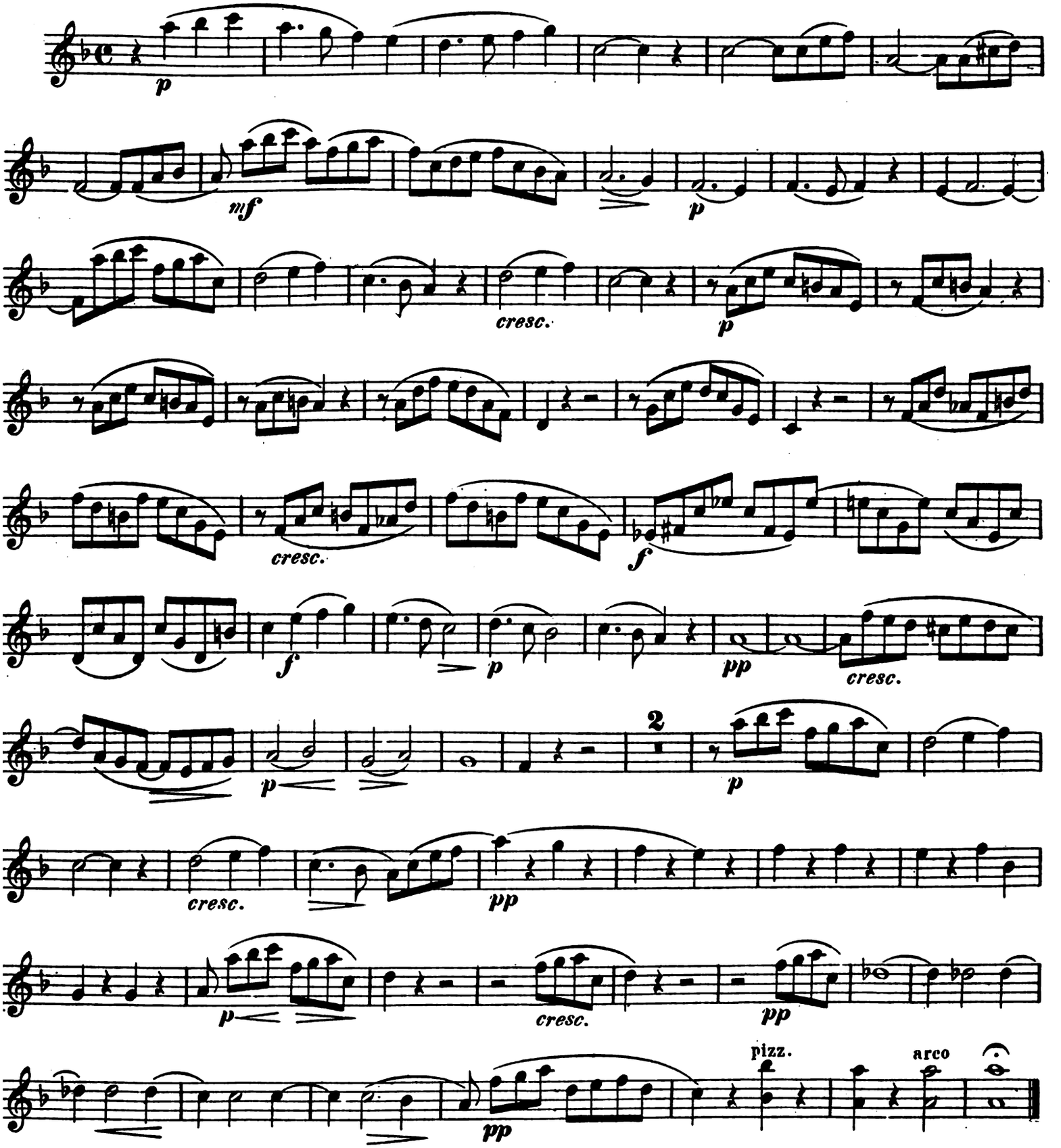

Violine II.

Ave Maria.

Franz Lachner, Op. 162.

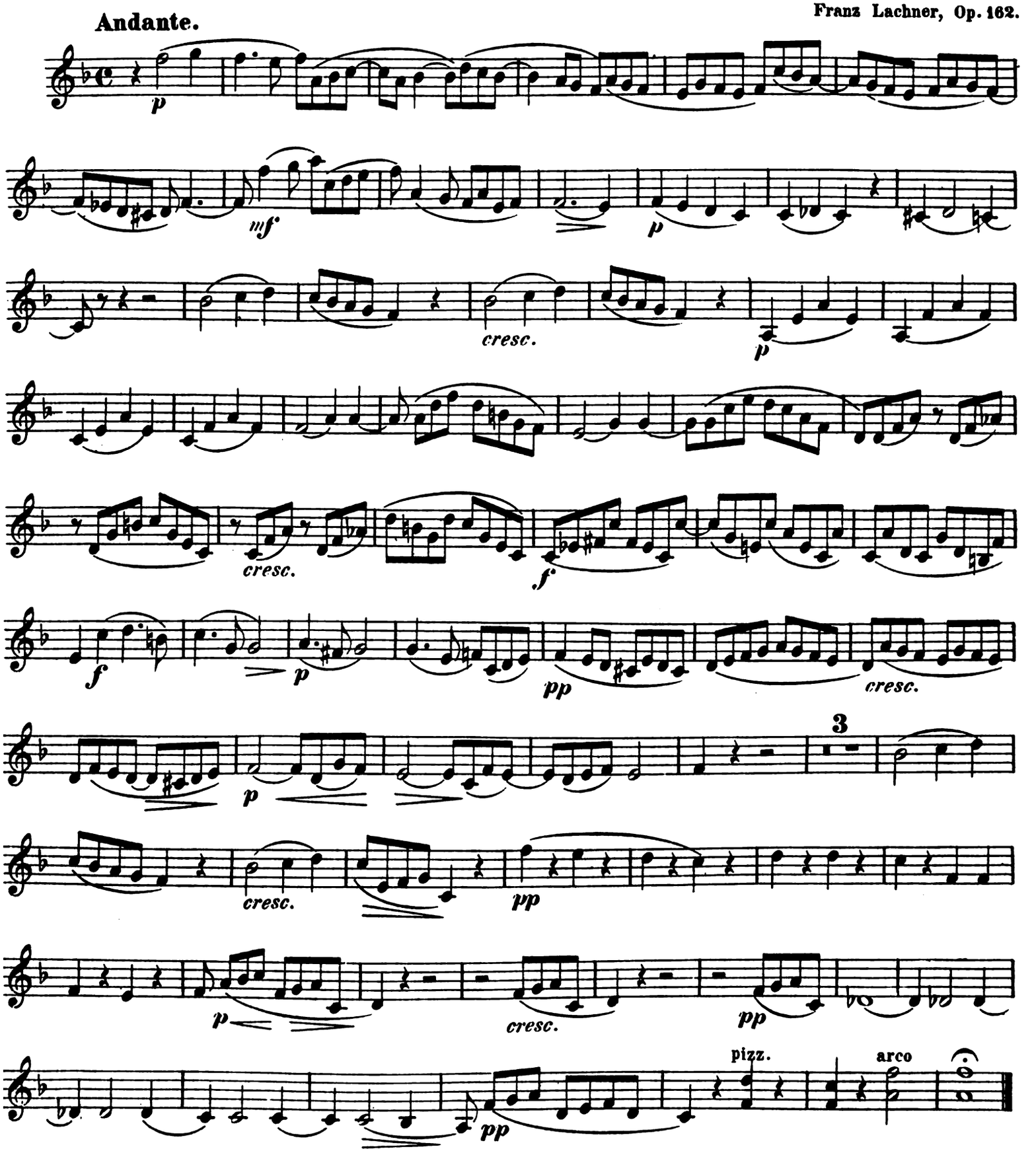

Bratsche.

Ave Maria.

Andante.

Franz Lachner, Op. 162.

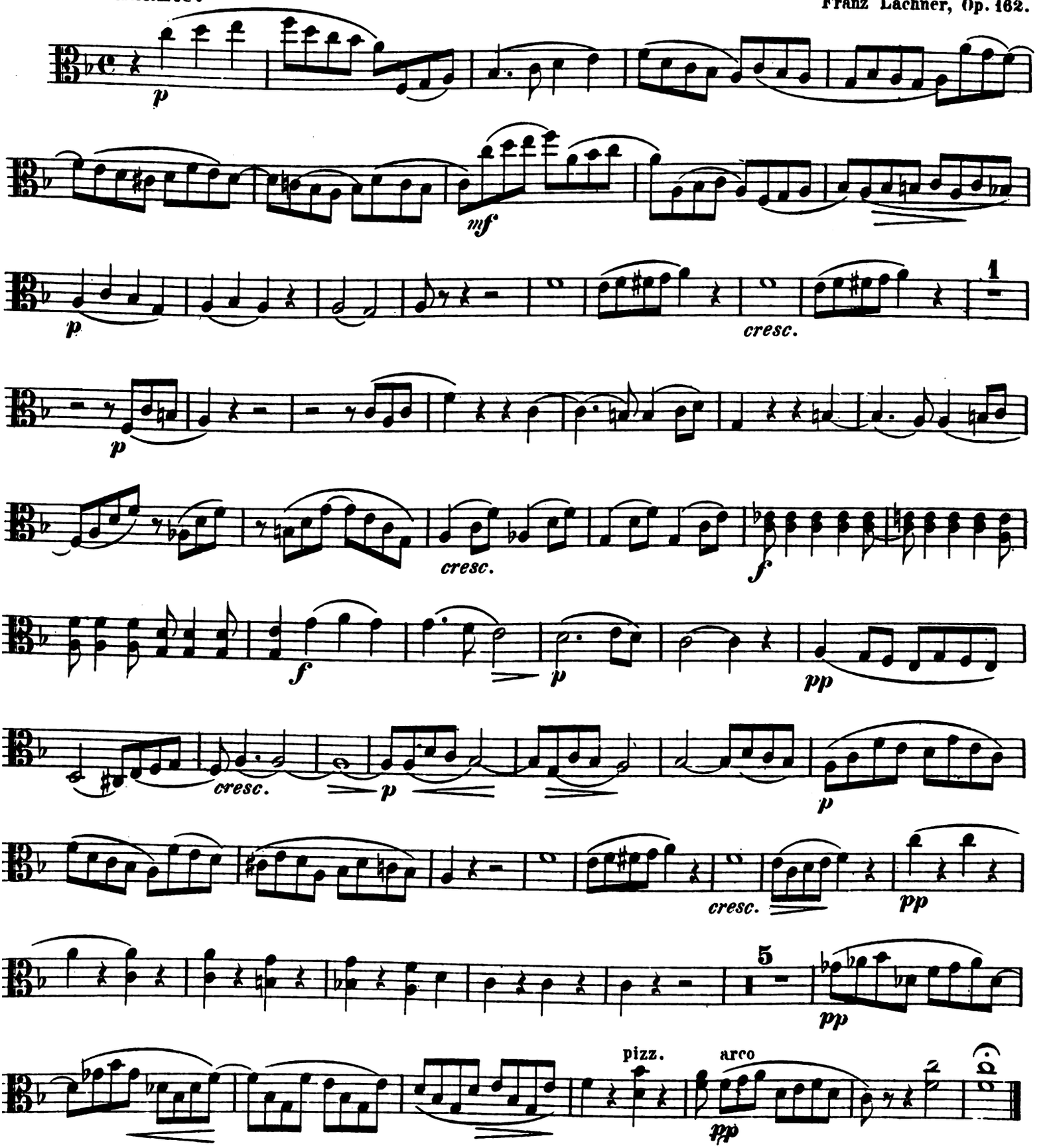

Violoncell.

Ave Maria.

Franz Lachner, Op. 162.

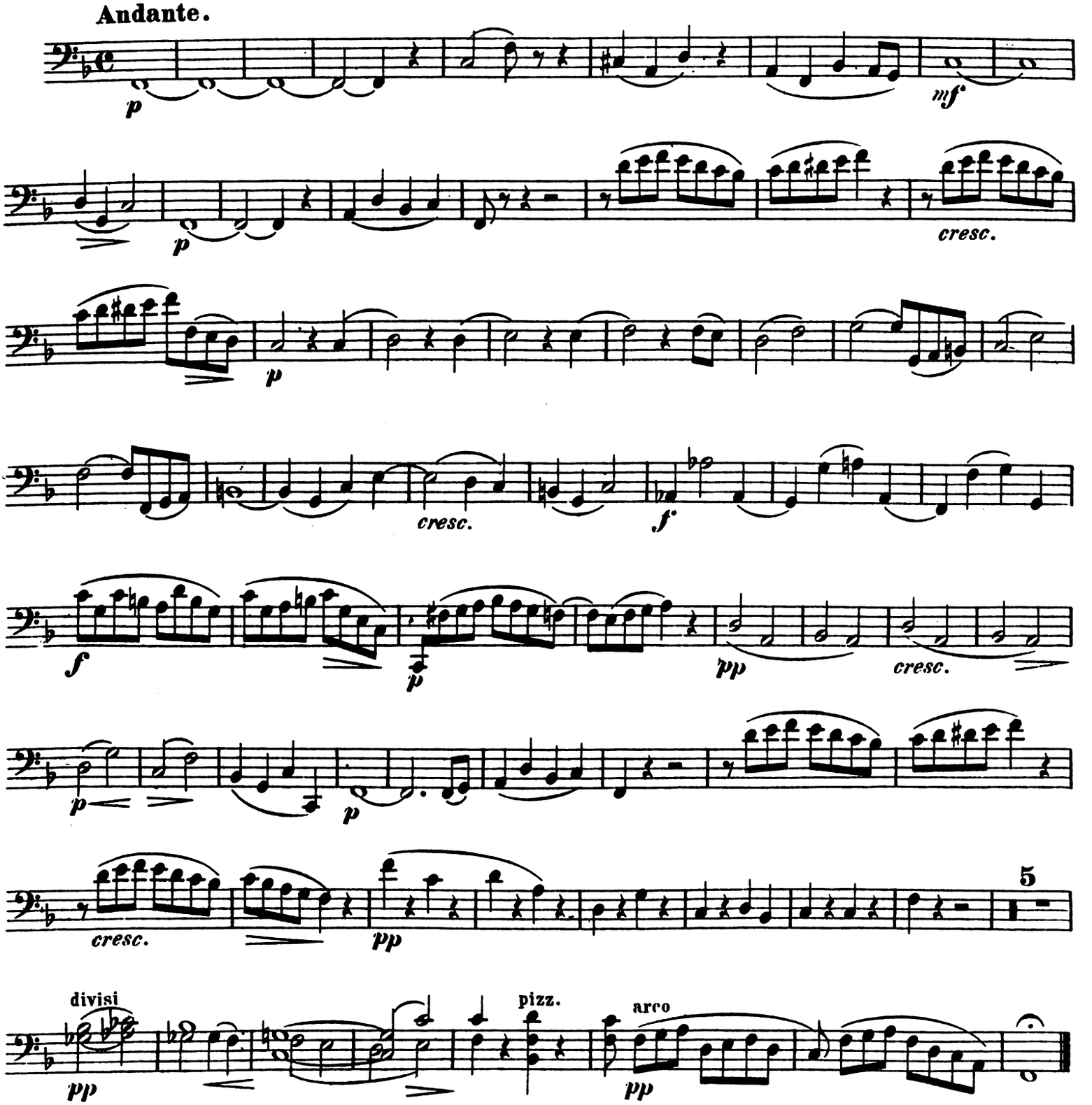

Bass.

Ave Maria.
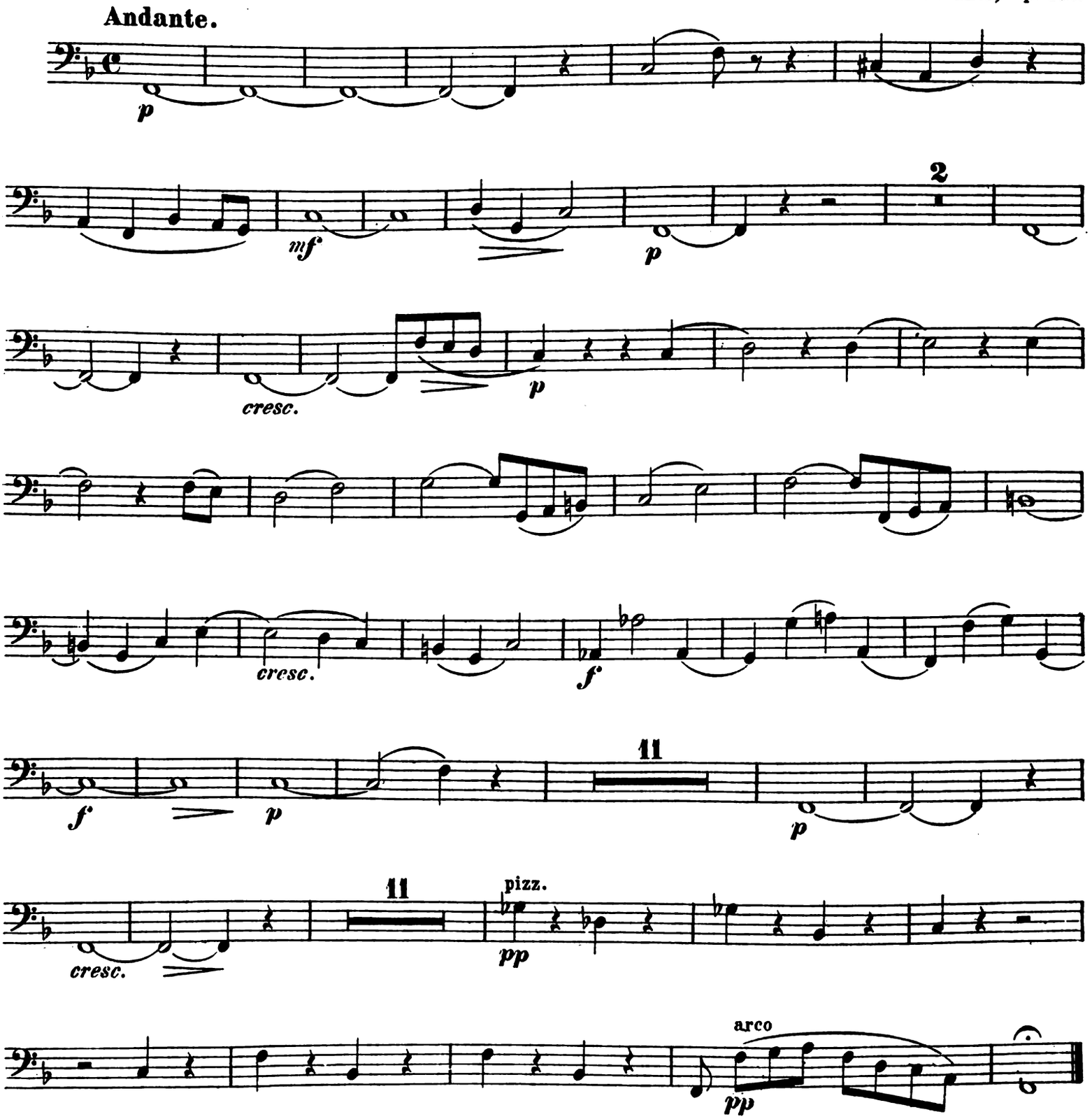
Franz Lachner, Op. 162.