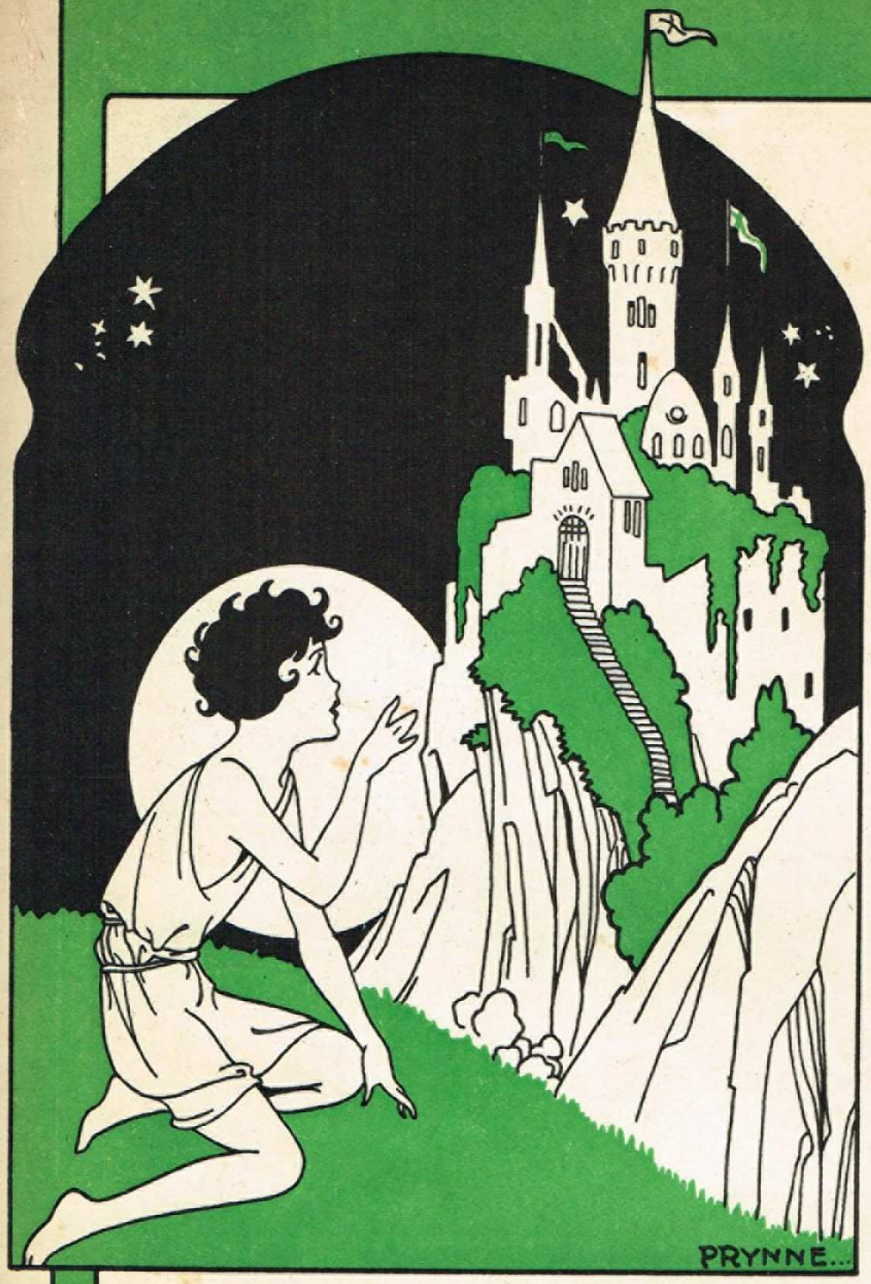


# THE ENCHANTED CASTLE O'DREAMS

SIX
MUSICAL FANCIES

FOR
PIANO

BY

# PERCY ELLIOTT

BOOK 1.
BOOK 2.

PTER F. C. WELLS

IN TWO BOOKS
1/6 EACH NET CASH.

KEITH PROWSE & CO. LTD.,
MUSIC PUBLISHERS
159, NEW BOND STREET. W.1.
PUBLISHING DEPÔT:
42–43, POLAND ST., LONDON, W.1.
Copyright 1923 by KEITH PROWSE & Co. Ltd. for all countries.

PRINTED IN ENGLAND.

# THE Enchanted Castle o' Dreams

## Six Musical Fancies for Piano

by

## PERCY ELLIOTT

1. Prince Charming.
2. Sleeping Beauty.
3. The Phantom Minuet.
4. Bal Masque.
5. A Moonlight Song.
6. Pagentrie.

In Two Books

1/6 each net cash.

London.
KEITH, PROWSE & Co. LTD.
159, New Bond Street, W.1.
Publishing Depôt:—
42, POLAND STREET, W.1.

CHAPPELL & Co LTD.
MACDONELL HOUSE - 321, PITT ST
SYDNEY.
For Australia & New Zealand.

Copyright 1923 by Keith, Prowse & Co Ltd. For all Countries.

# THE ENCHANTED CASTLE O' DREAMS.

## No. 1.
## PRINCE CHARMING.
(Gallantrie.)

PERCY ELLIOTT.

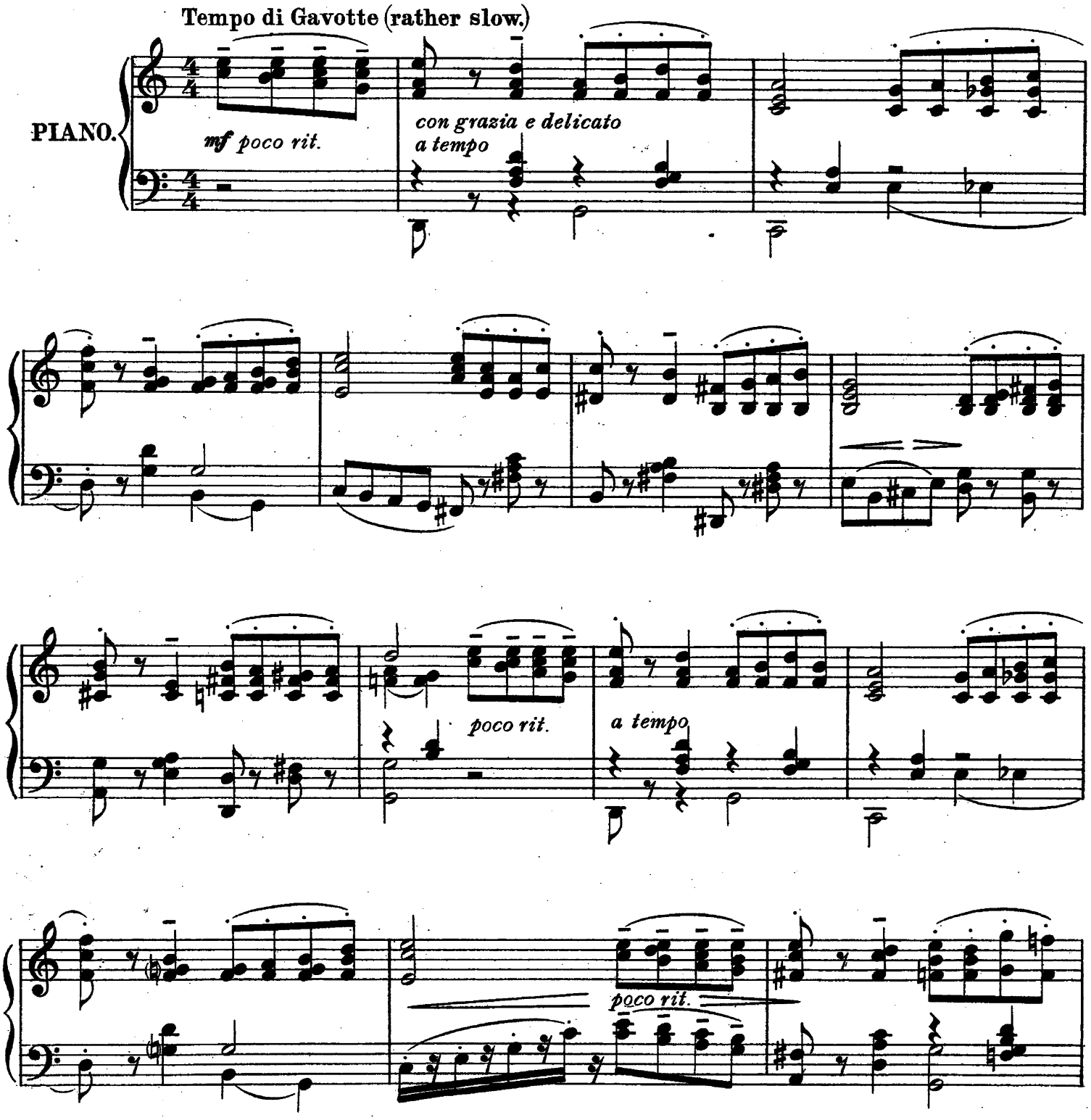


Copyright, 1923, by Keith, Prowse & Co Ltd. for all Countries.

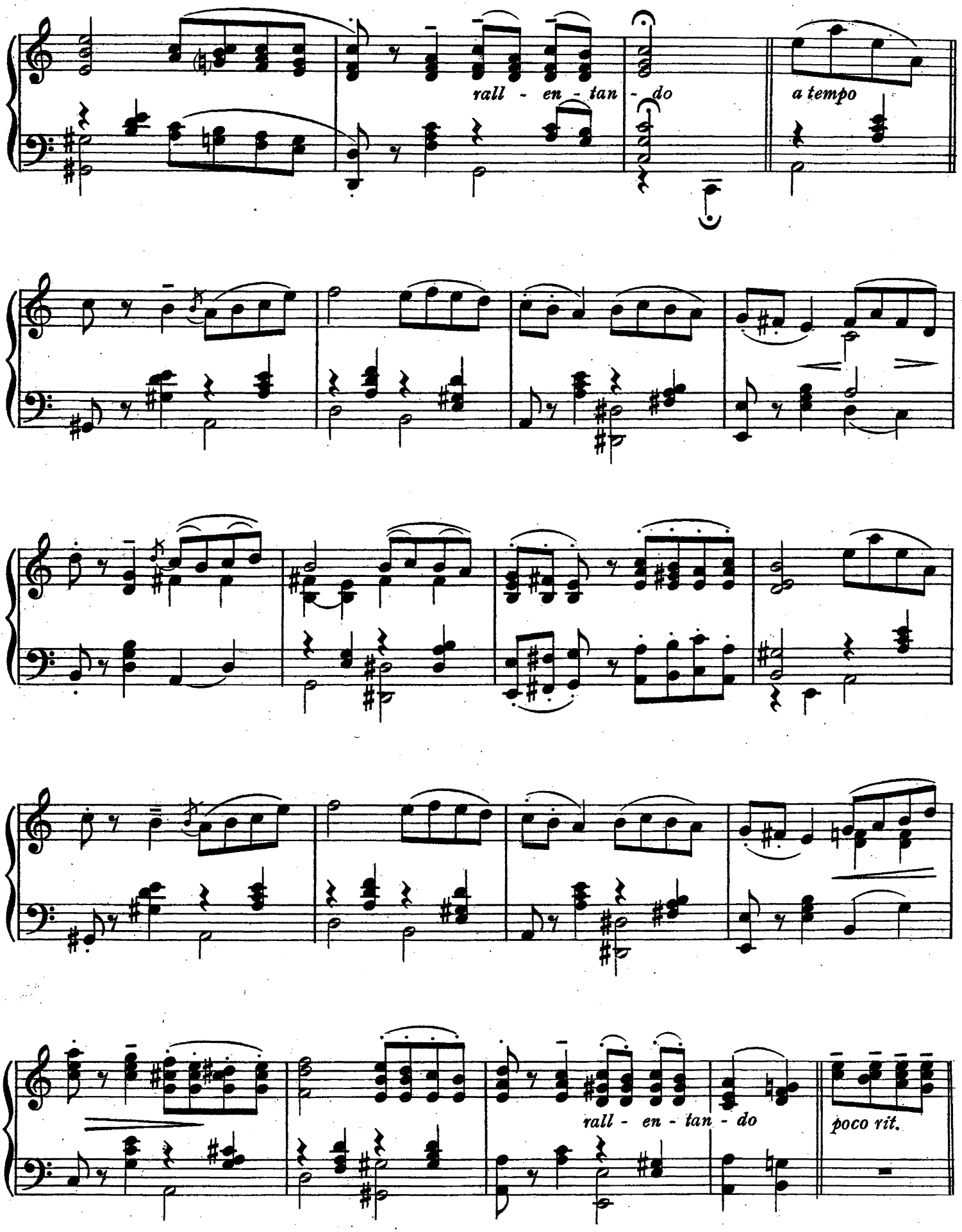
rall - en - tan - do
a tempo
rall - en - tan - do
poco rit.

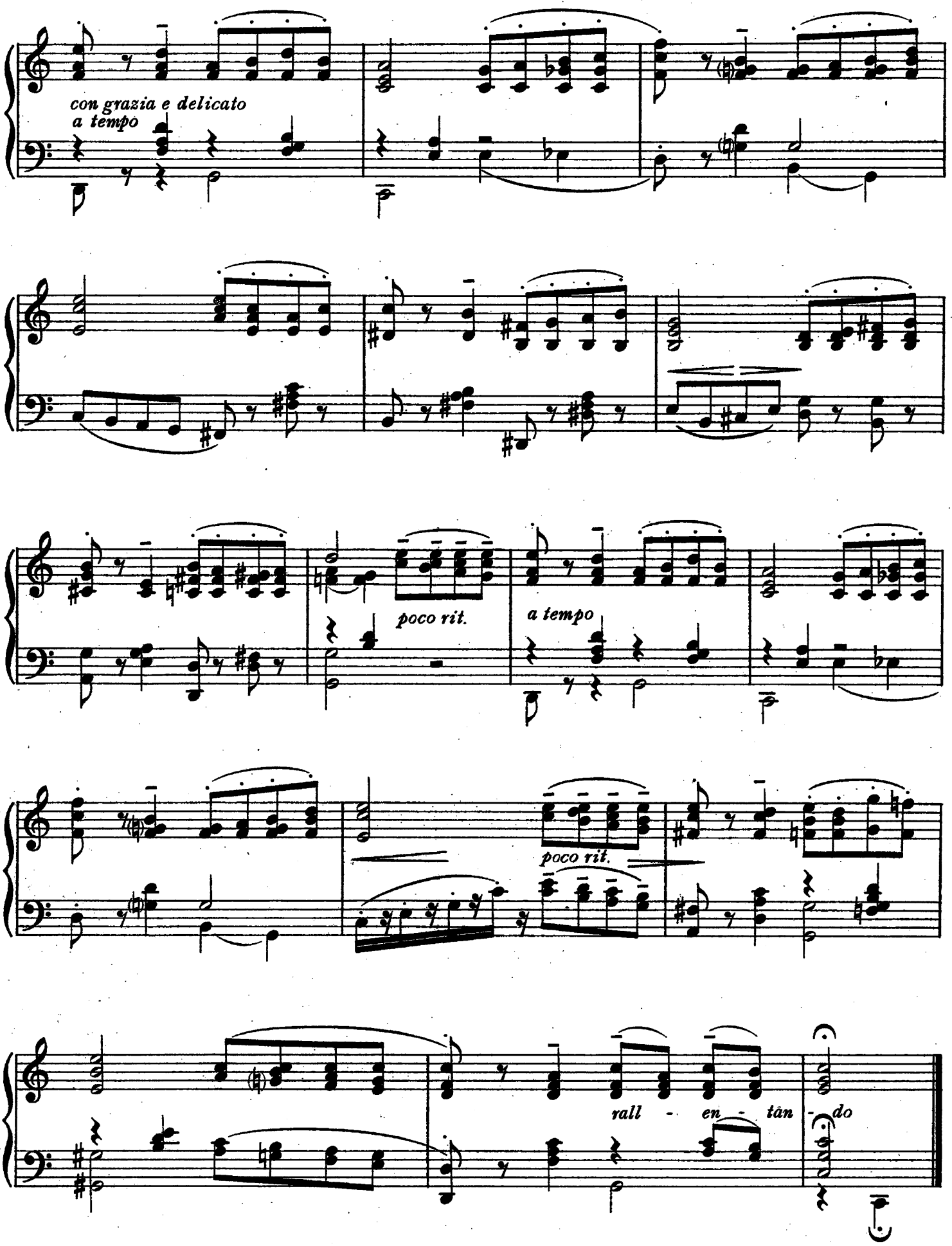
con grazia e delicato
a tempo
poco rit.
a tempo
poco rit.
rall - en - tàn - do

# No. 2.

# THE SLEEPING BEAUTY.

PERCY ELLIOTT.

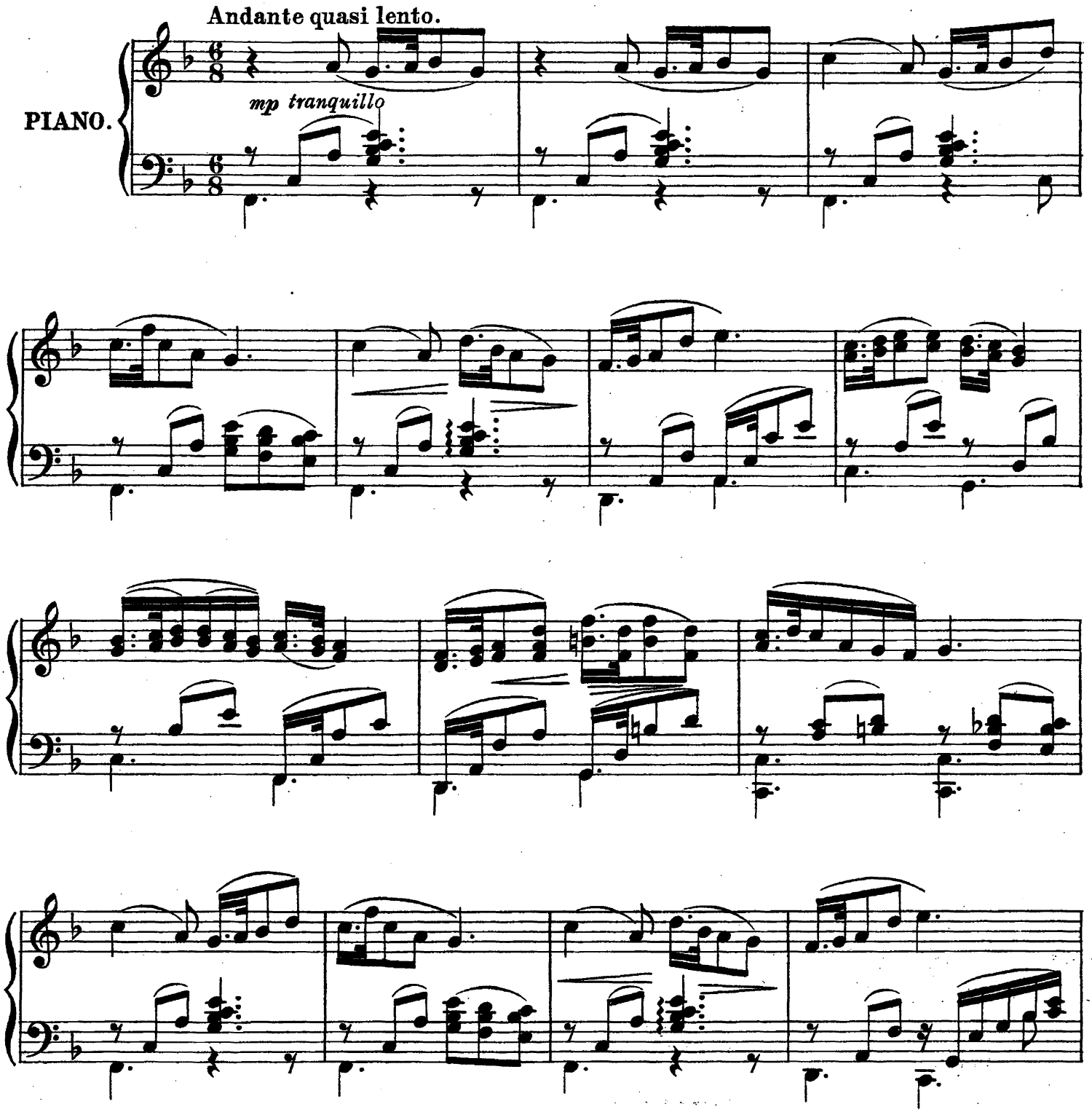


Copyright, 1923, by Keith, Prowse & Co. Ltd. for all Countries.

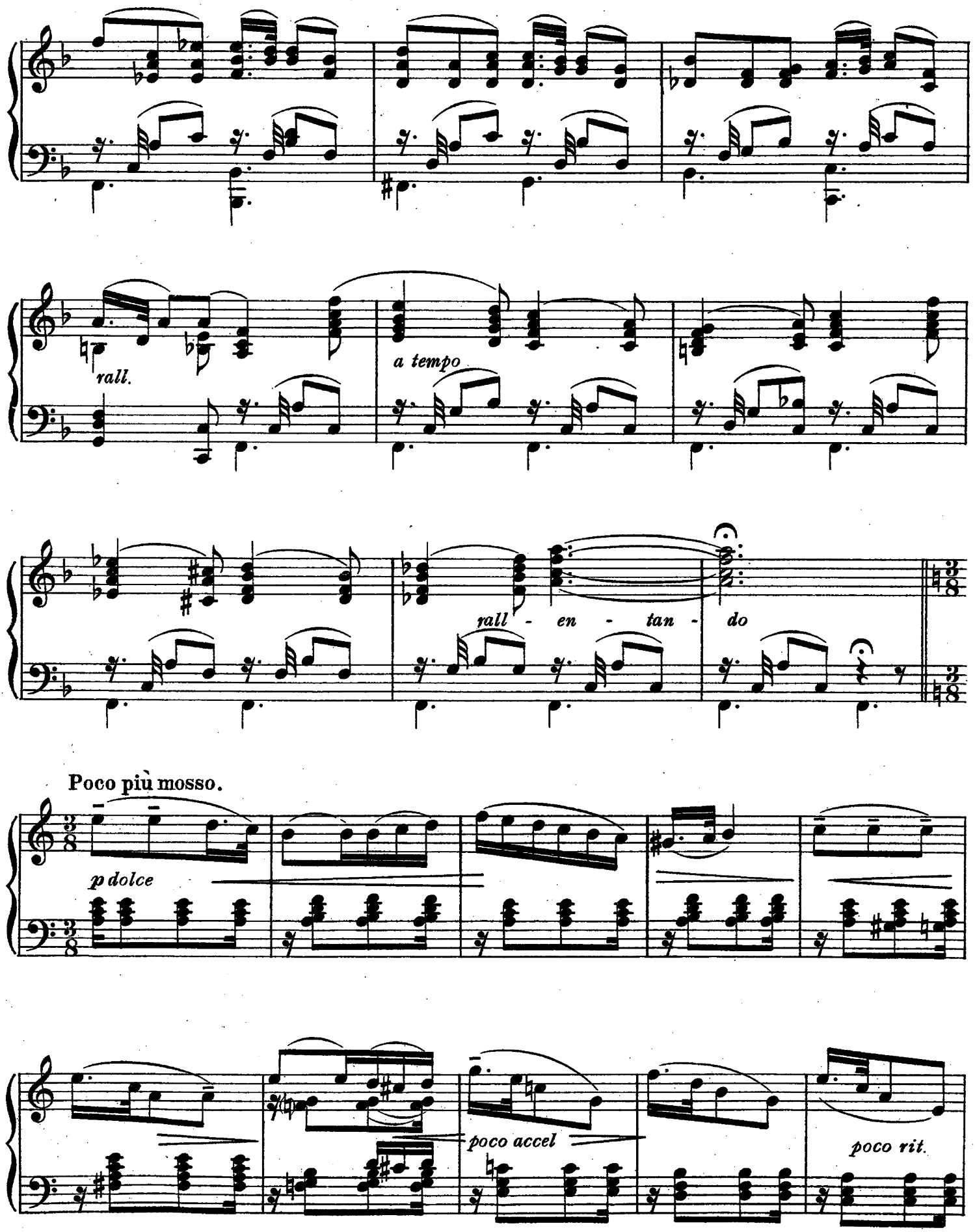
rall.
a tempo
rall - en - tan - do
Poco più mosso.
p dolce
poco accel
poco rit.

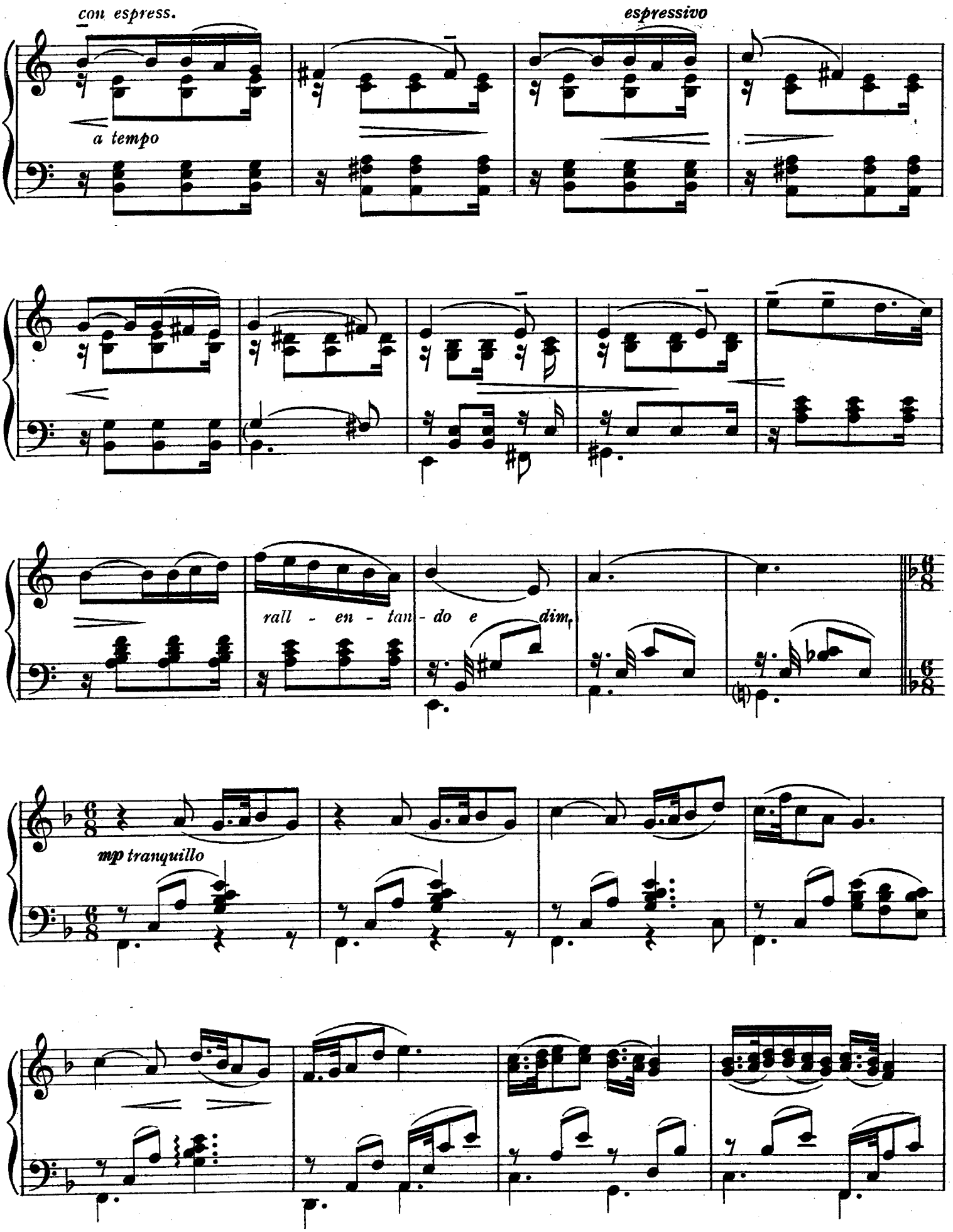
con espress.
espressivo
a tempo
rall - en - tan - do e dim.
mp tranquillo

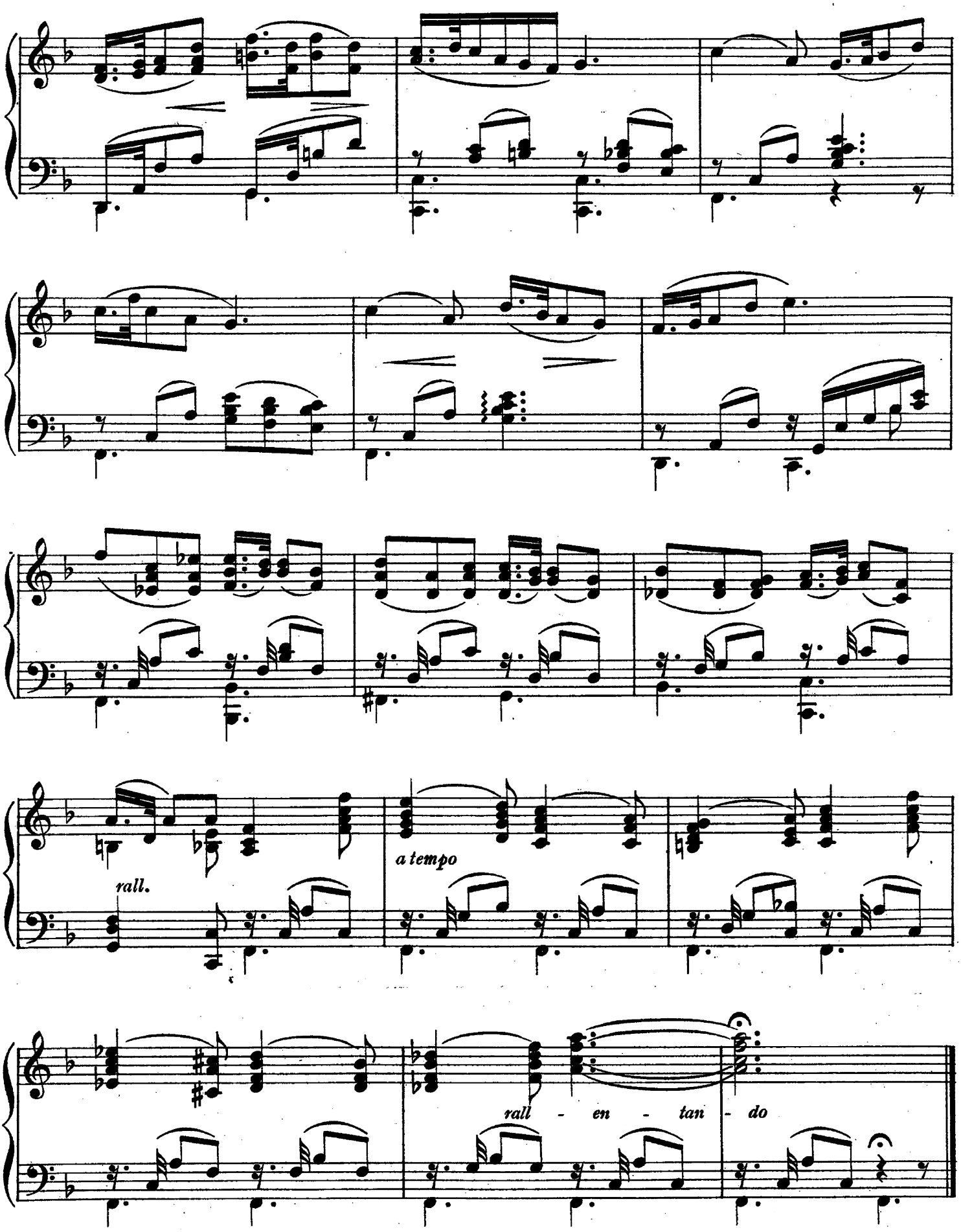
rall.
a tempo
rall - en - tan - do

# No. 3.
# THE PHANTOM MINUET.

PERCY ELLIOTT.

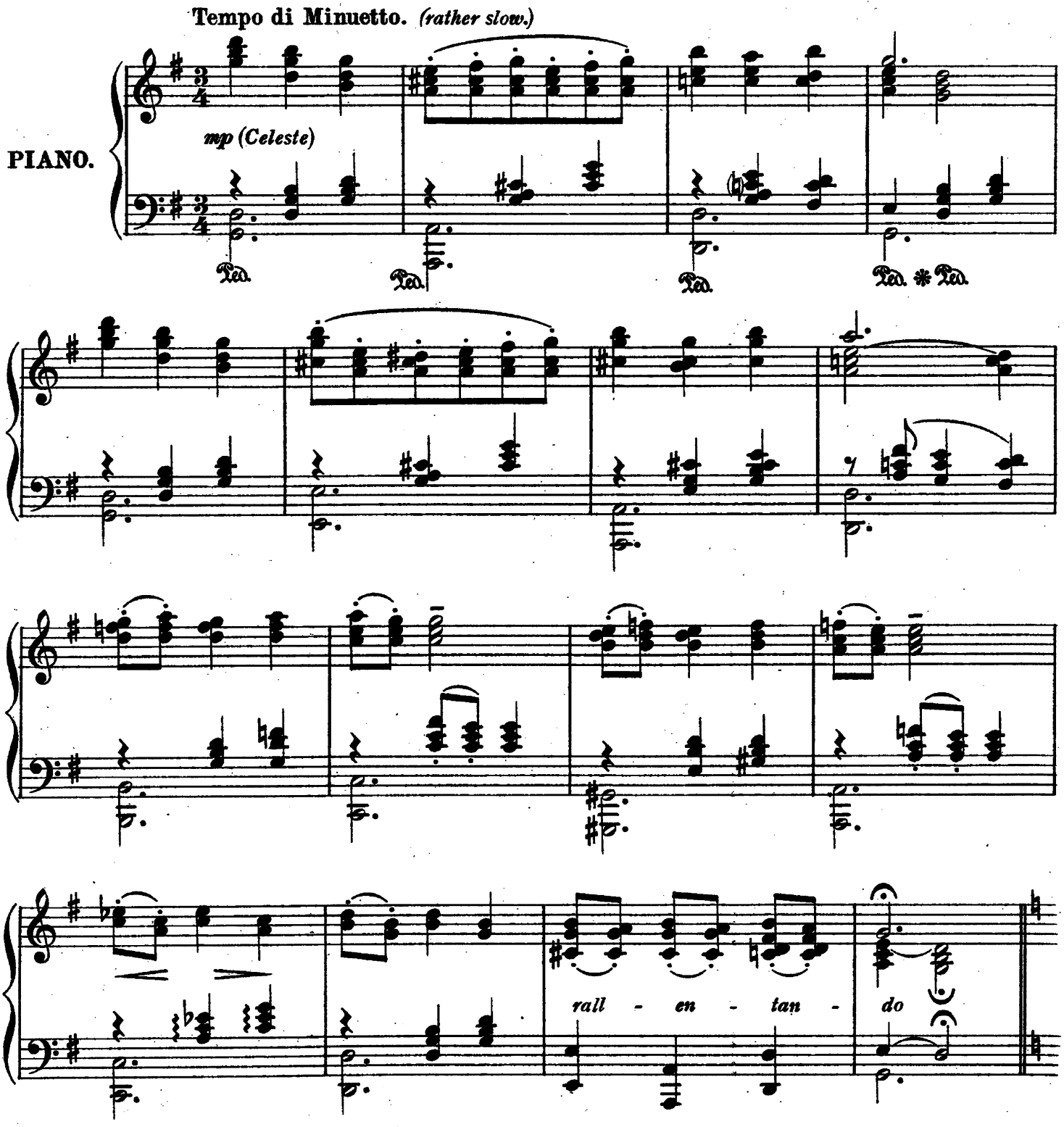


Copyright, 1928 by Keith, Prowse & Co Ltd.

L'istesso tempo.

*mf* *con grazioso*

*mf* *sf*

*mp*

*mf*

*mf* *sf*

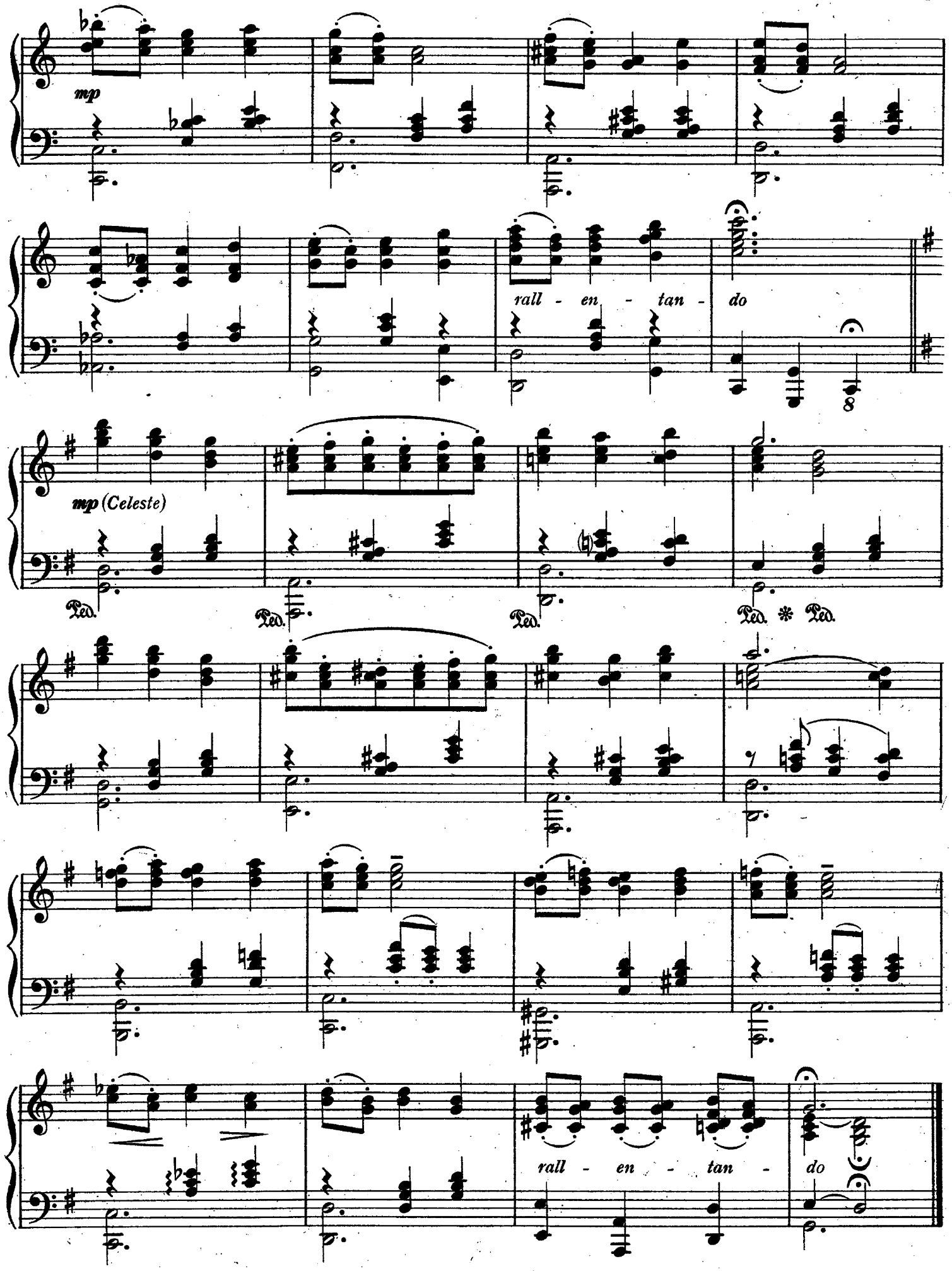
mp
rall - en - tan - do
mp (Celeste)
Ped.
Ped.
Ped.
Ped. * Ped.
rall - en - tan - do

# THE ENCHANTED CASTLE O' DREAMS.

## No. 4.

## BAL MASQUE.

PERCY ELLIOTT.

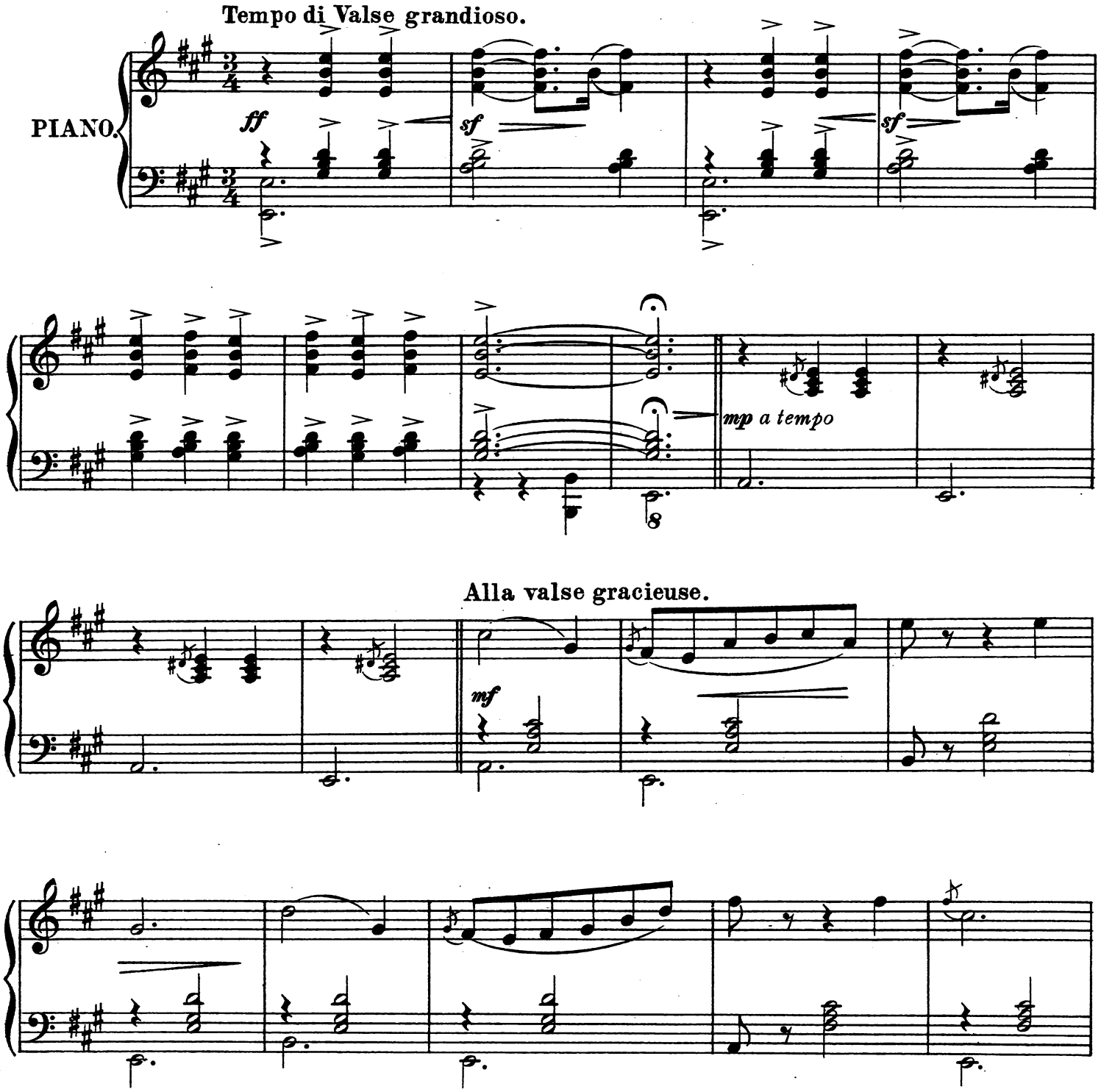


Copyright, 1923, by Keith, Prowse & Co Ltd. for all countries.

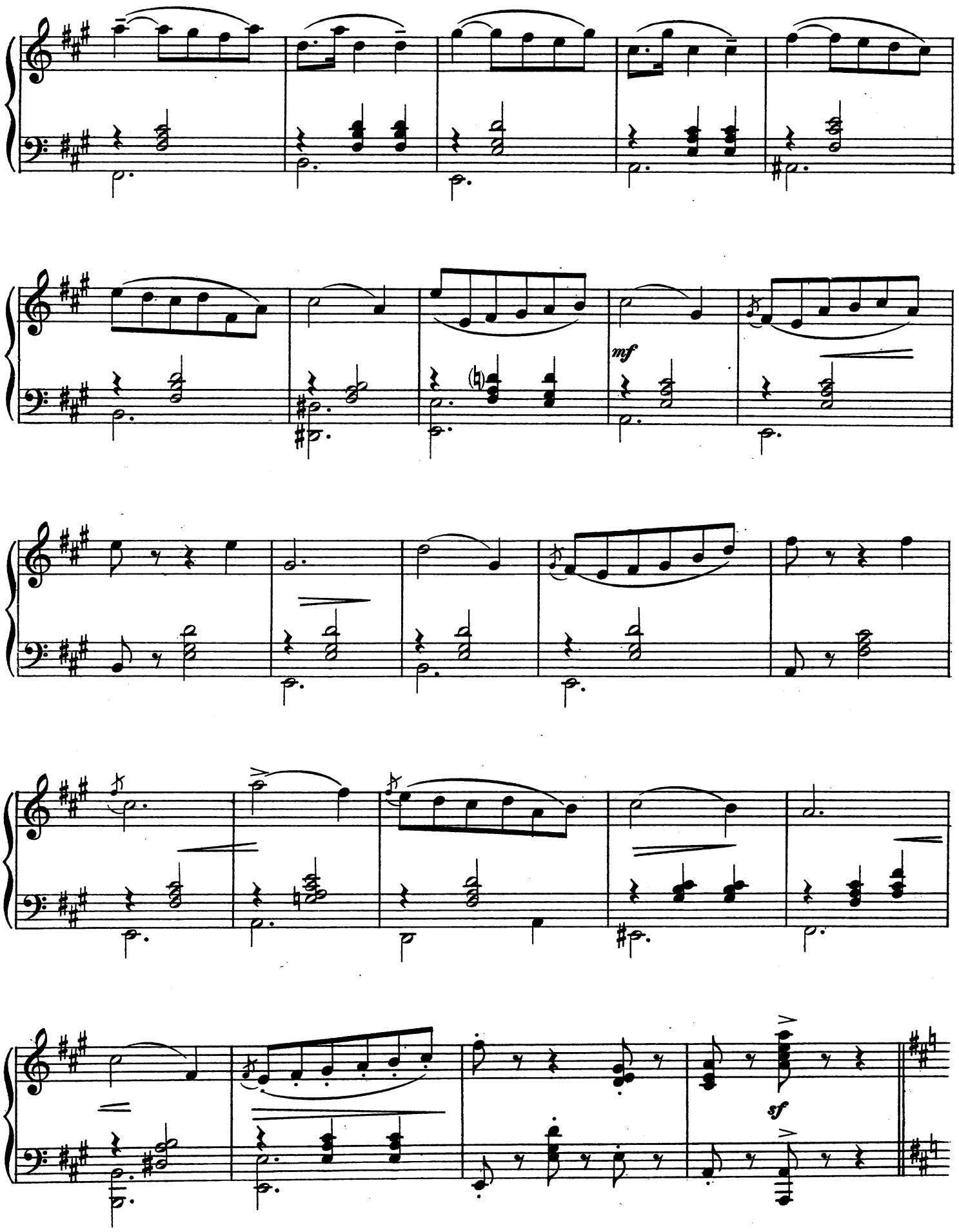
mf
sf

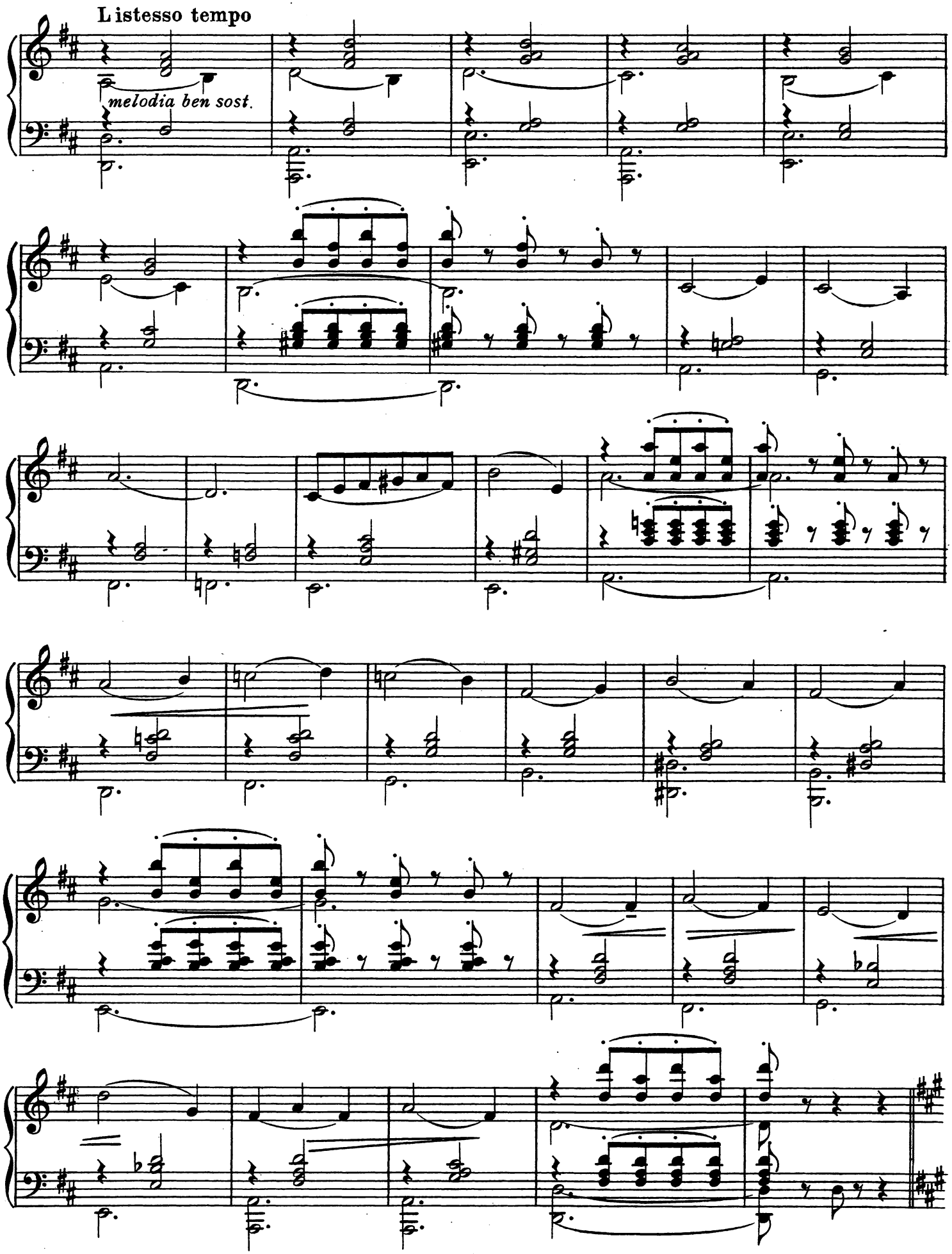
Listesso tempo
melodia ben sost.

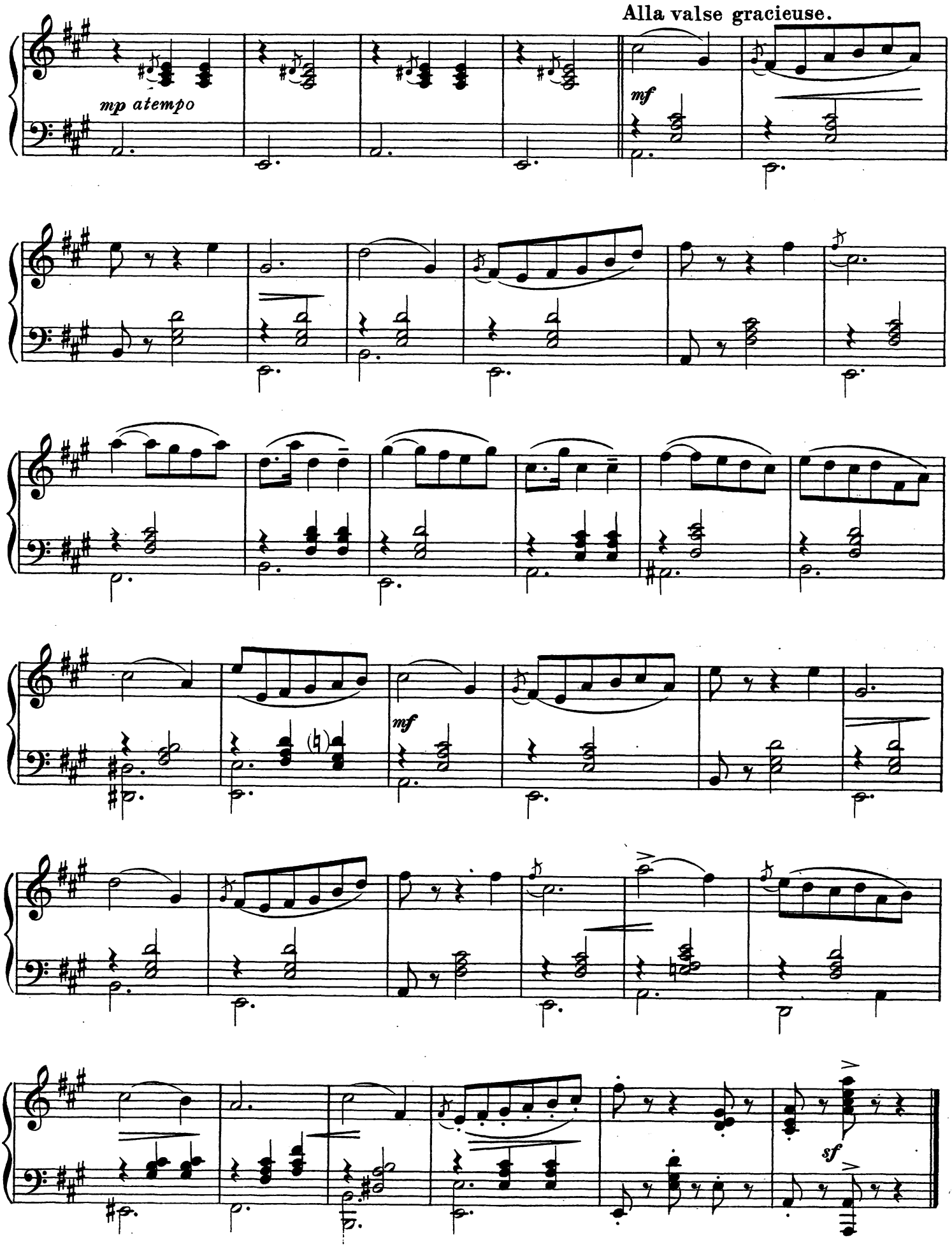
Alla valse gracieuse.
mp atempo
mf
mf
sf

# No. 5.
# A MOONLIGHT SONG.

PERCY ELLIOTT.

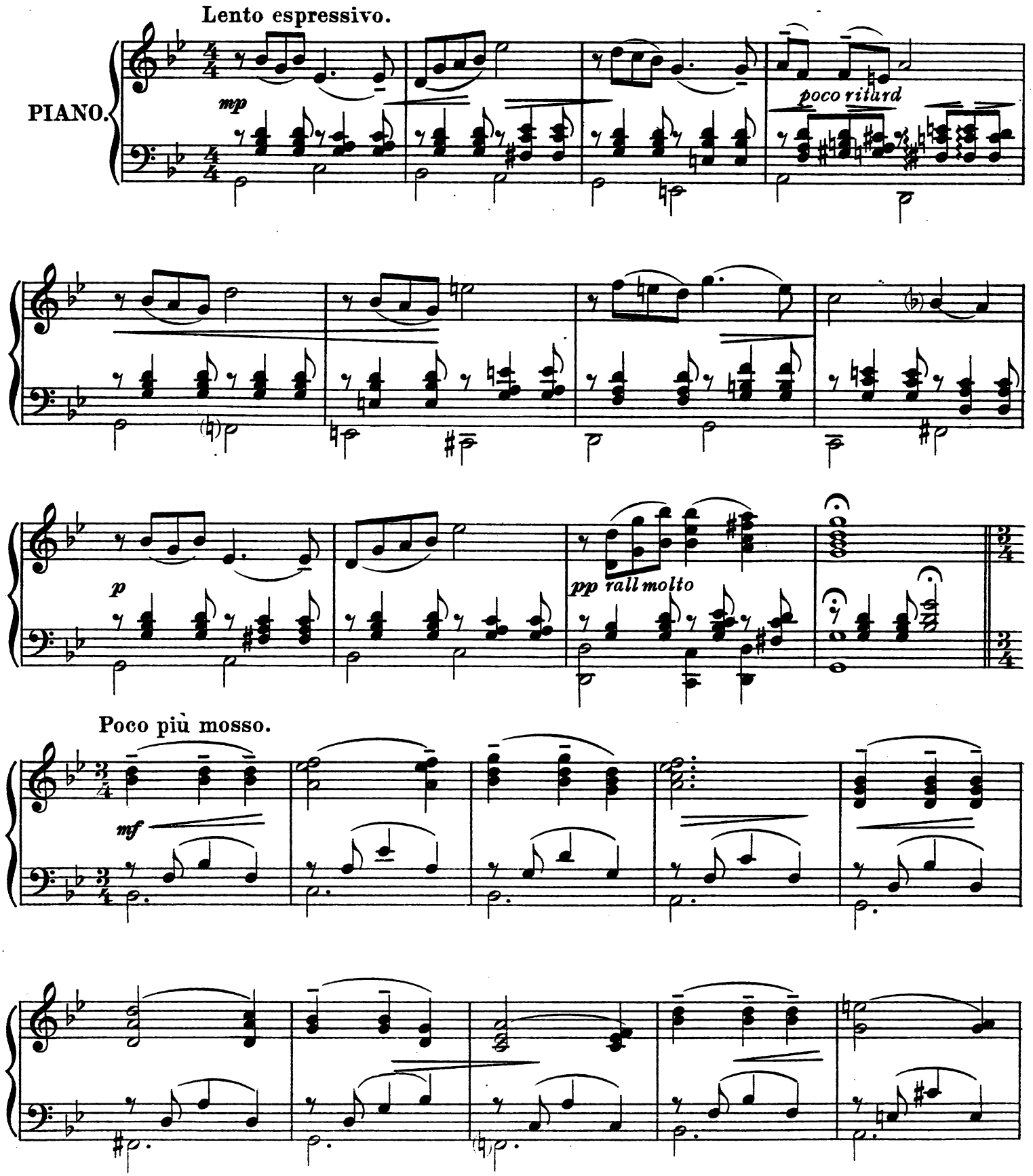


Copyright, 1923, by Keith, Prowse & Co Ltd. for all countries.

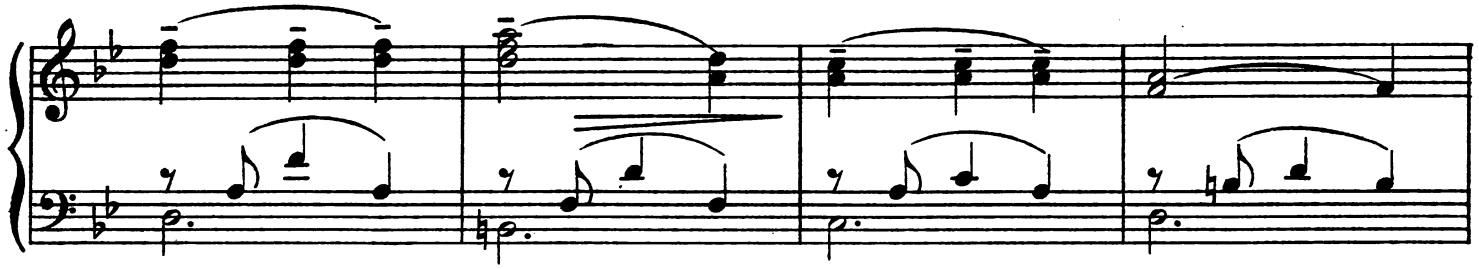

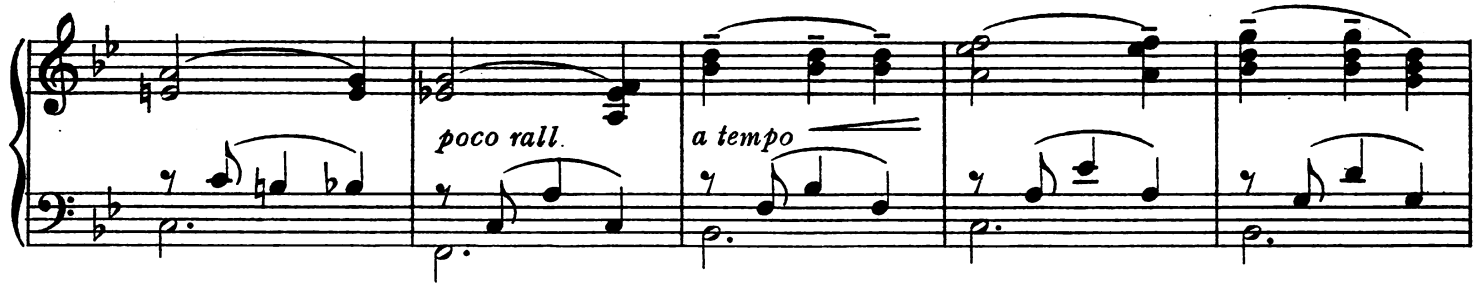


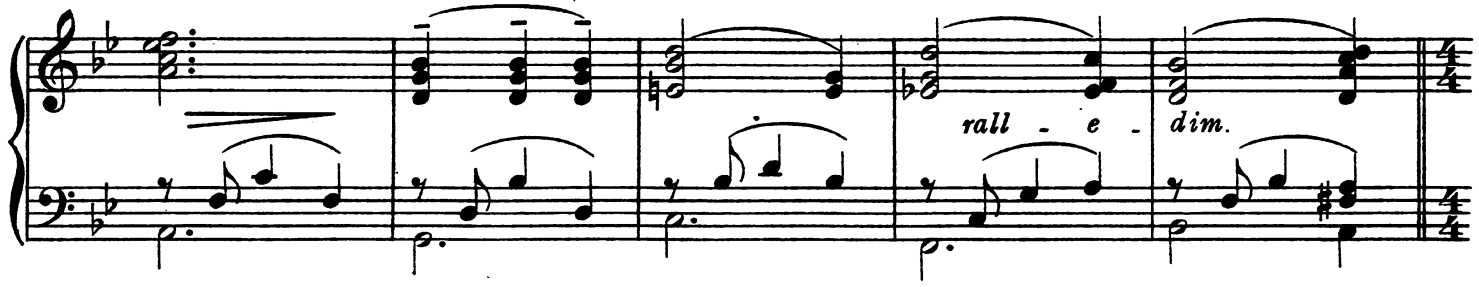


Lento espressivo.

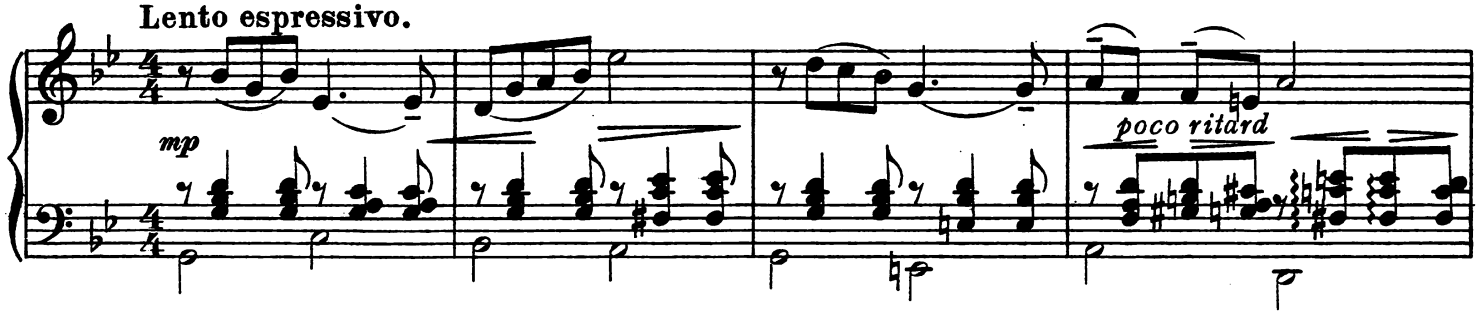


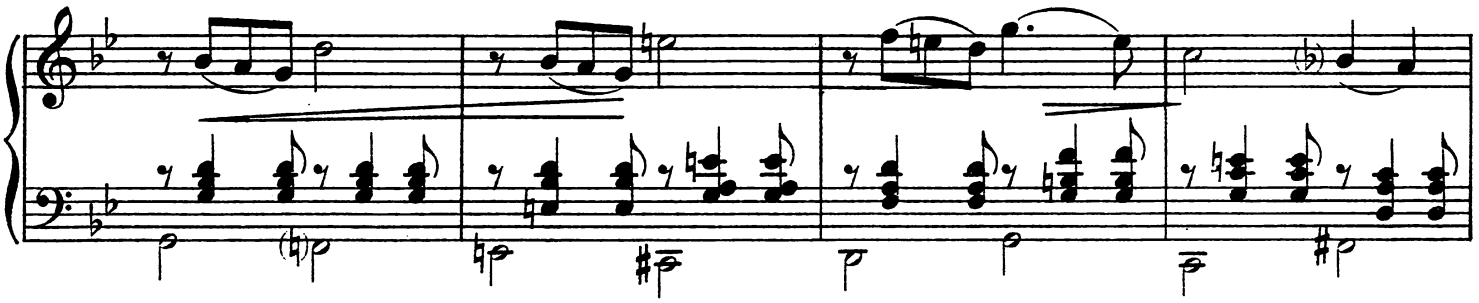

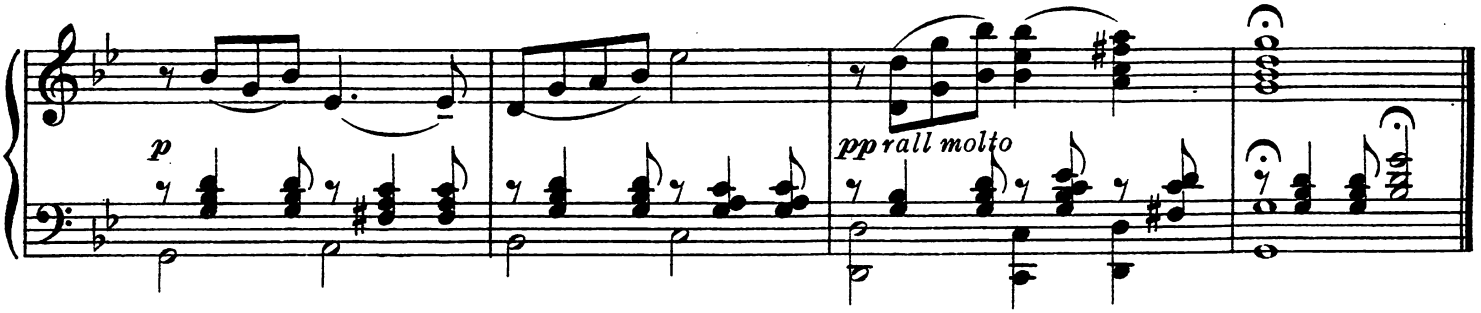


K. P. & Co Ltd. 2661.

# No. 6.
# PAGENTRIE.

PERCY ELLIOTT.

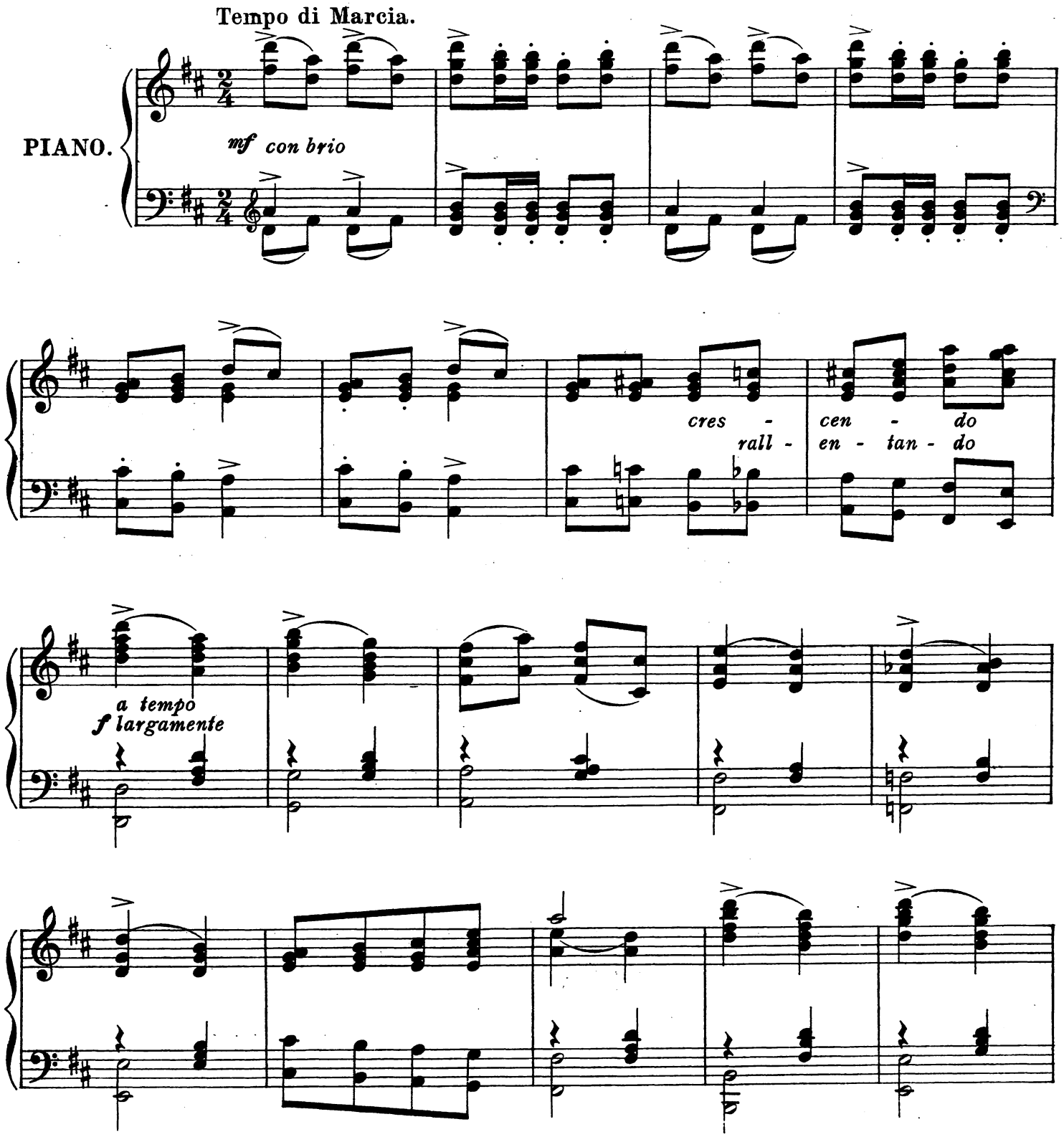


Copyright, 1923, by Keith, Prowse & Co. Ltd. for all Countries.

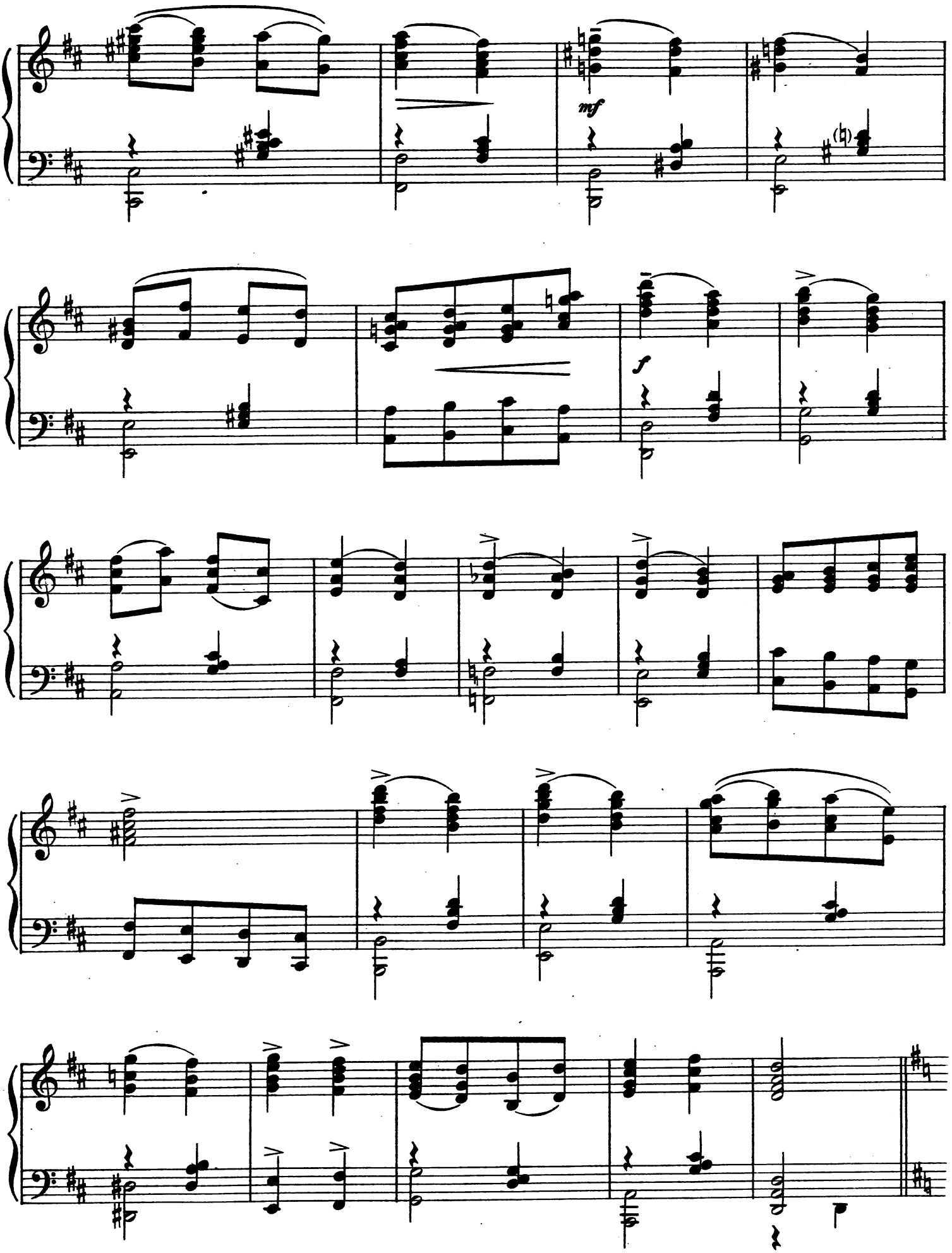
mf
f

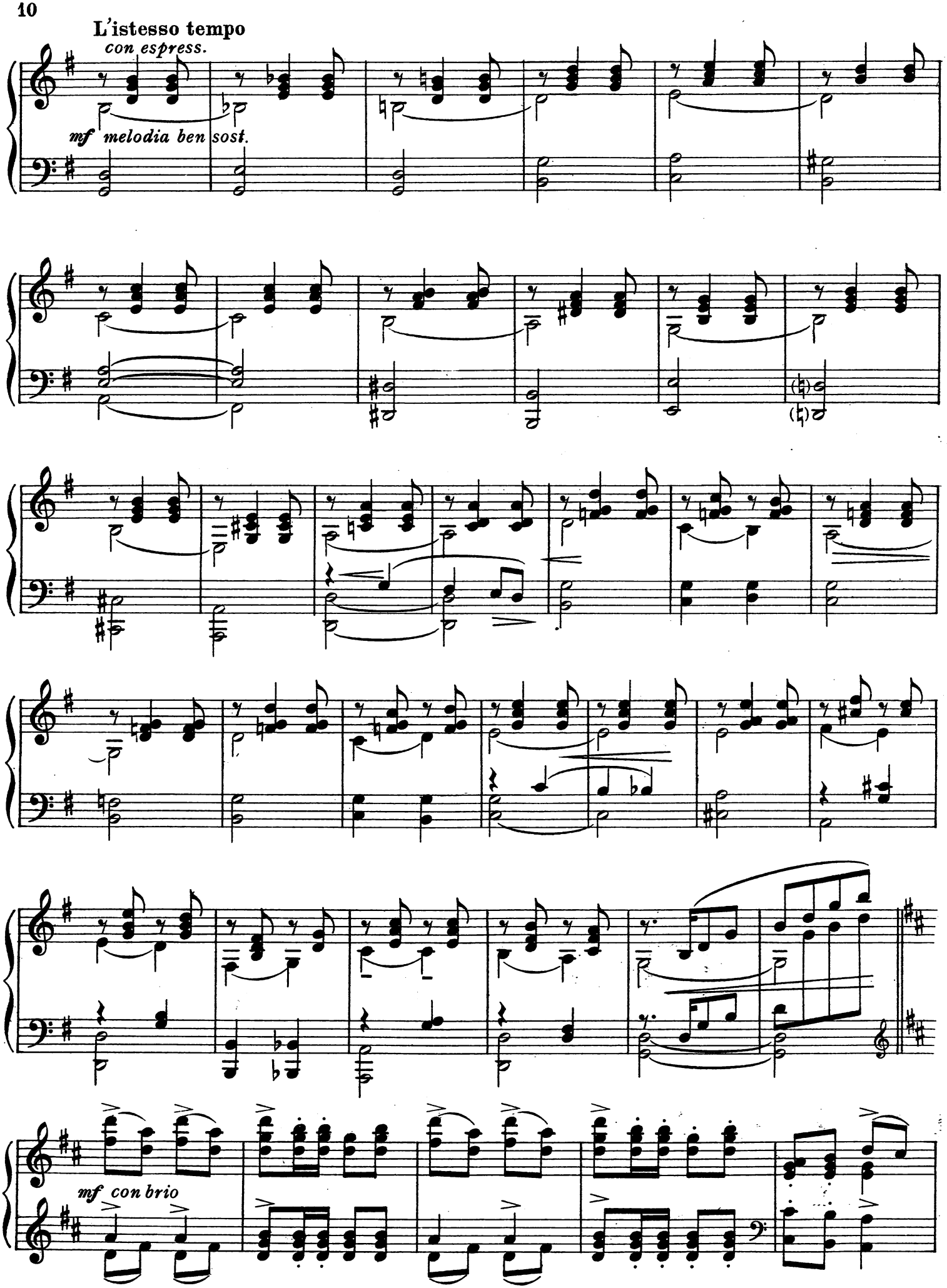
L'istesso tempo
con espress.
mf melodia ben sost.
mf con brio

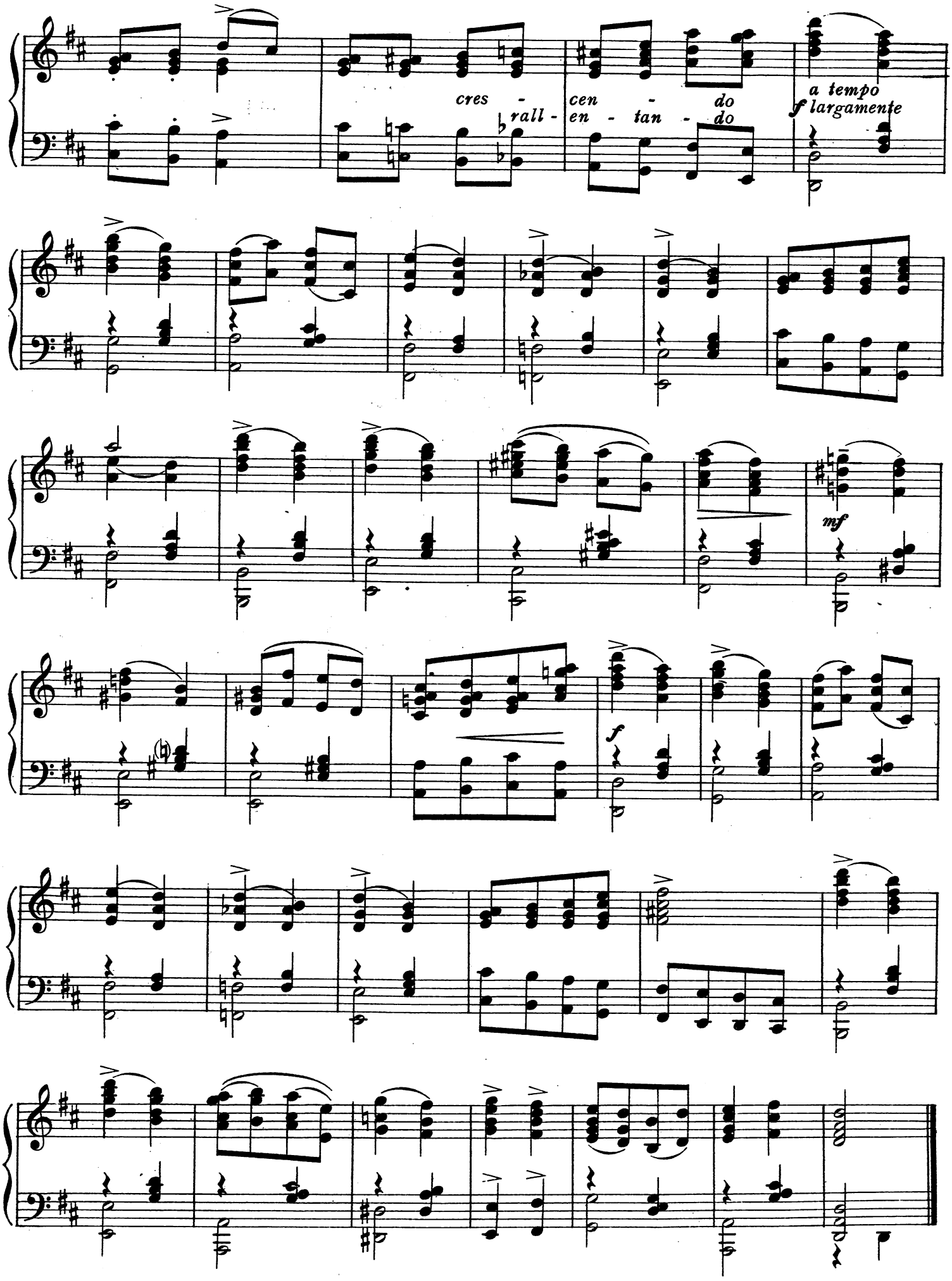
cres - cen - do
rall - en - tan - do
a tempo
f largamente
mf
f