CONCERTINO

PER IL

CORNO

CON ACCOMPAGNAMENTO DELL' ORCHESTRO

COMPOSTO

DA

CARLO MARIA DE WEBER.

OP. 45. — PROPRIETÀ DEL EDITORE. — PR. 1RTH. 12 GR.

LIPSIA

PRESSO C. F. PETERS.

CORNO PRINCIPALE in E.

CONCERTINO.

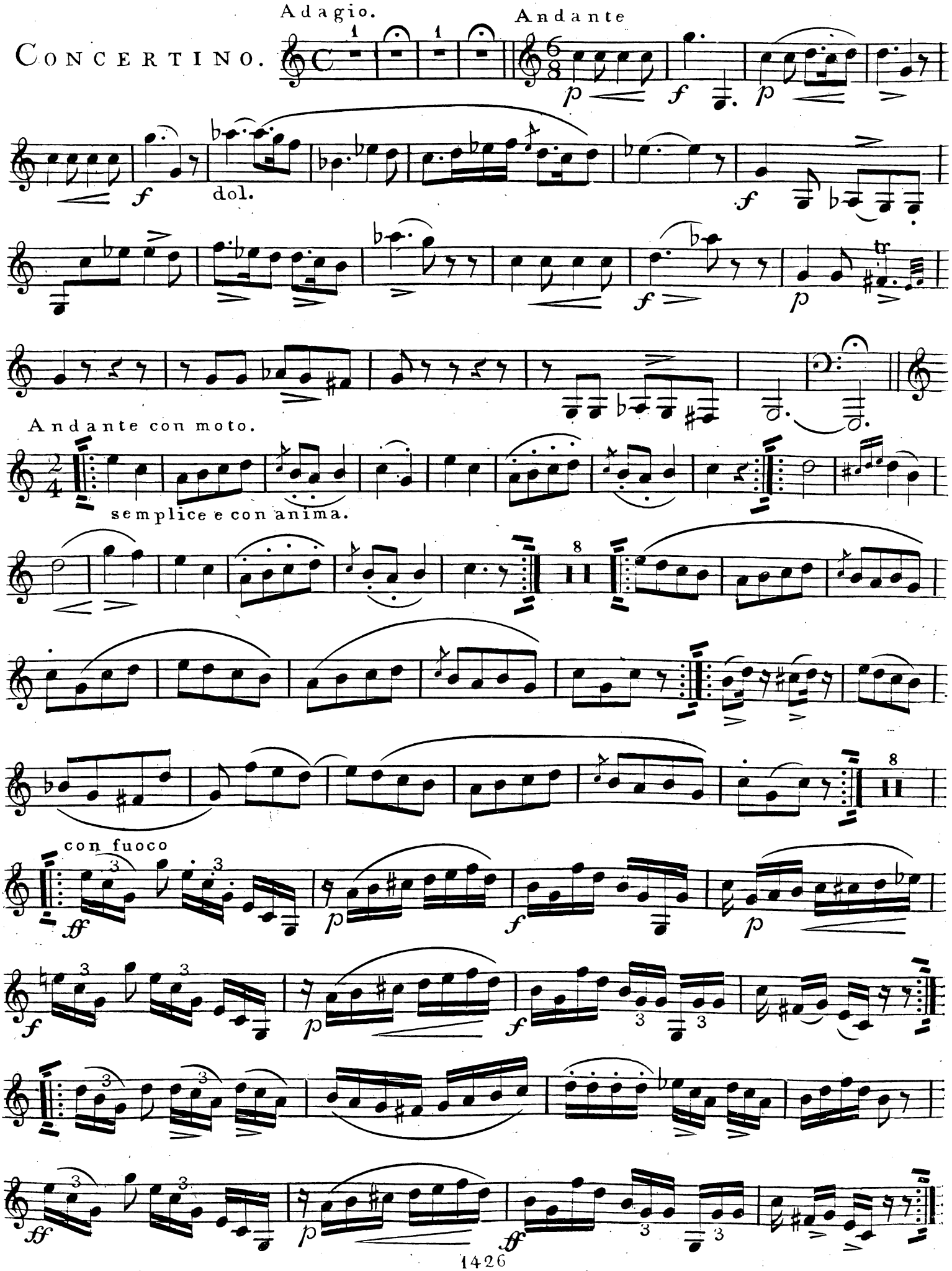

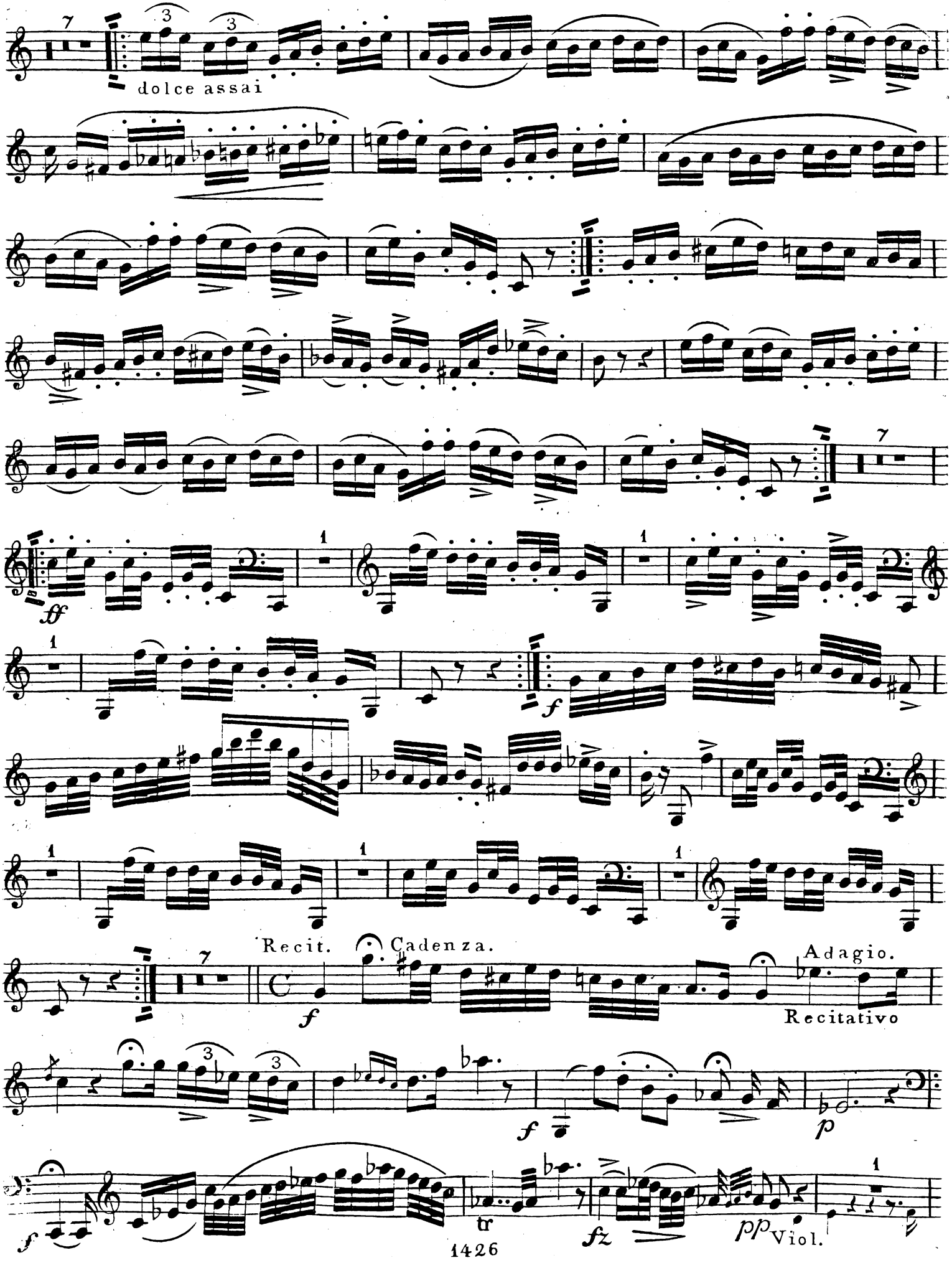
dolce assai
Recit.
Cadenza.
Adagio.
Recitativo
Viol.

CORNO PRINCIPALE in E.

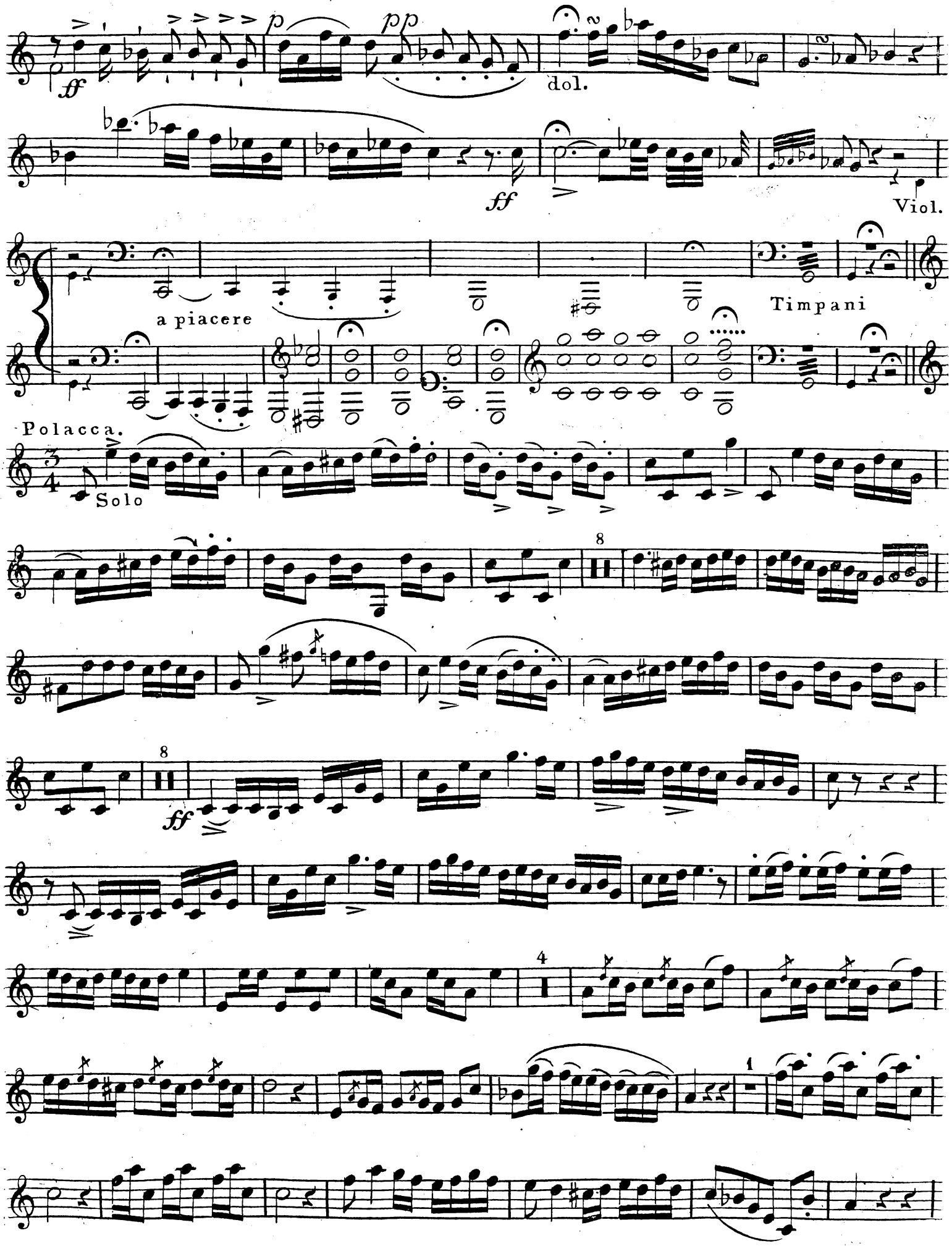

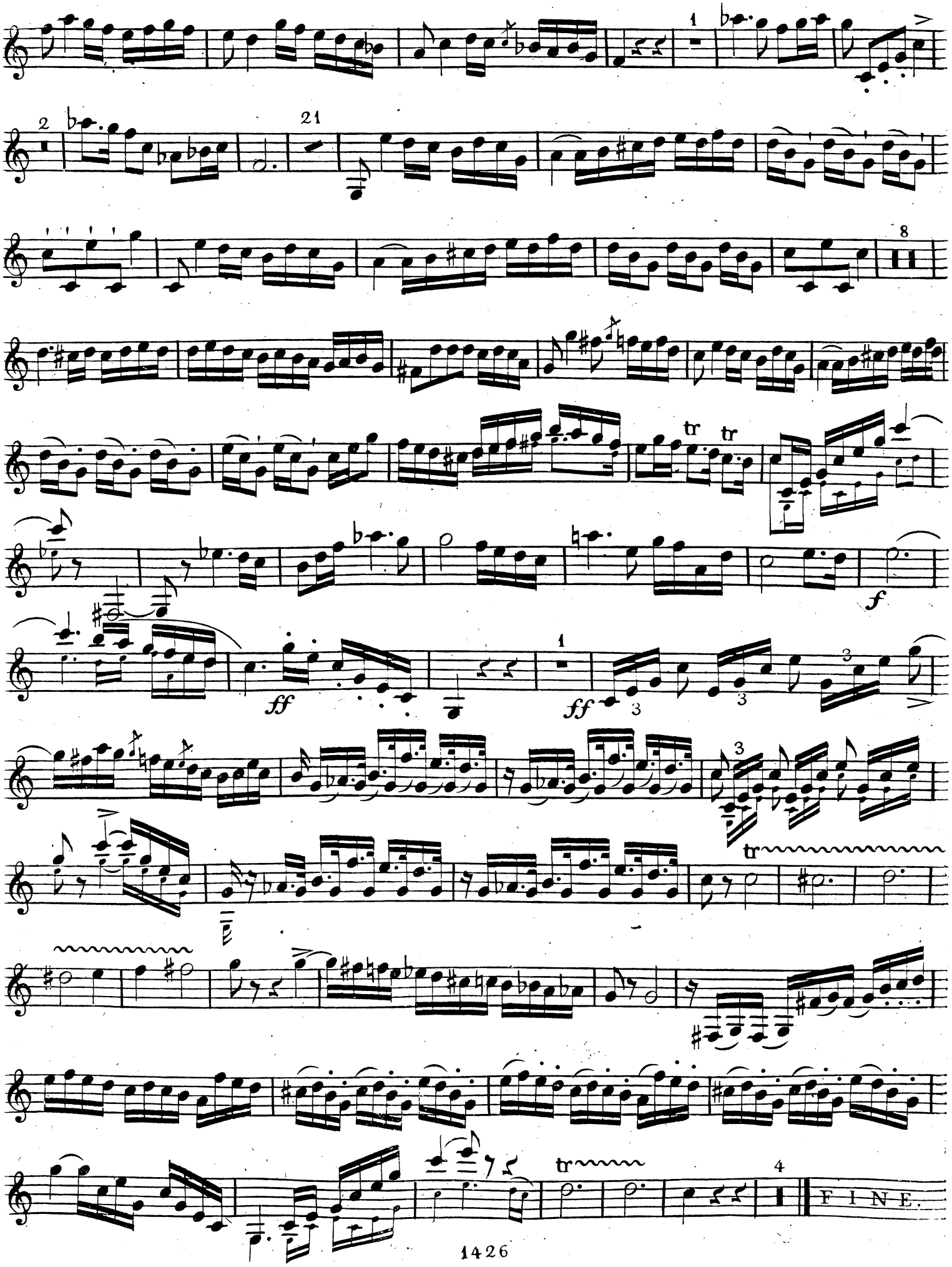
1
2
21
8
tr
tr
f
ff
ff
1
3
3
3
3
tr
tr
4
FINE.

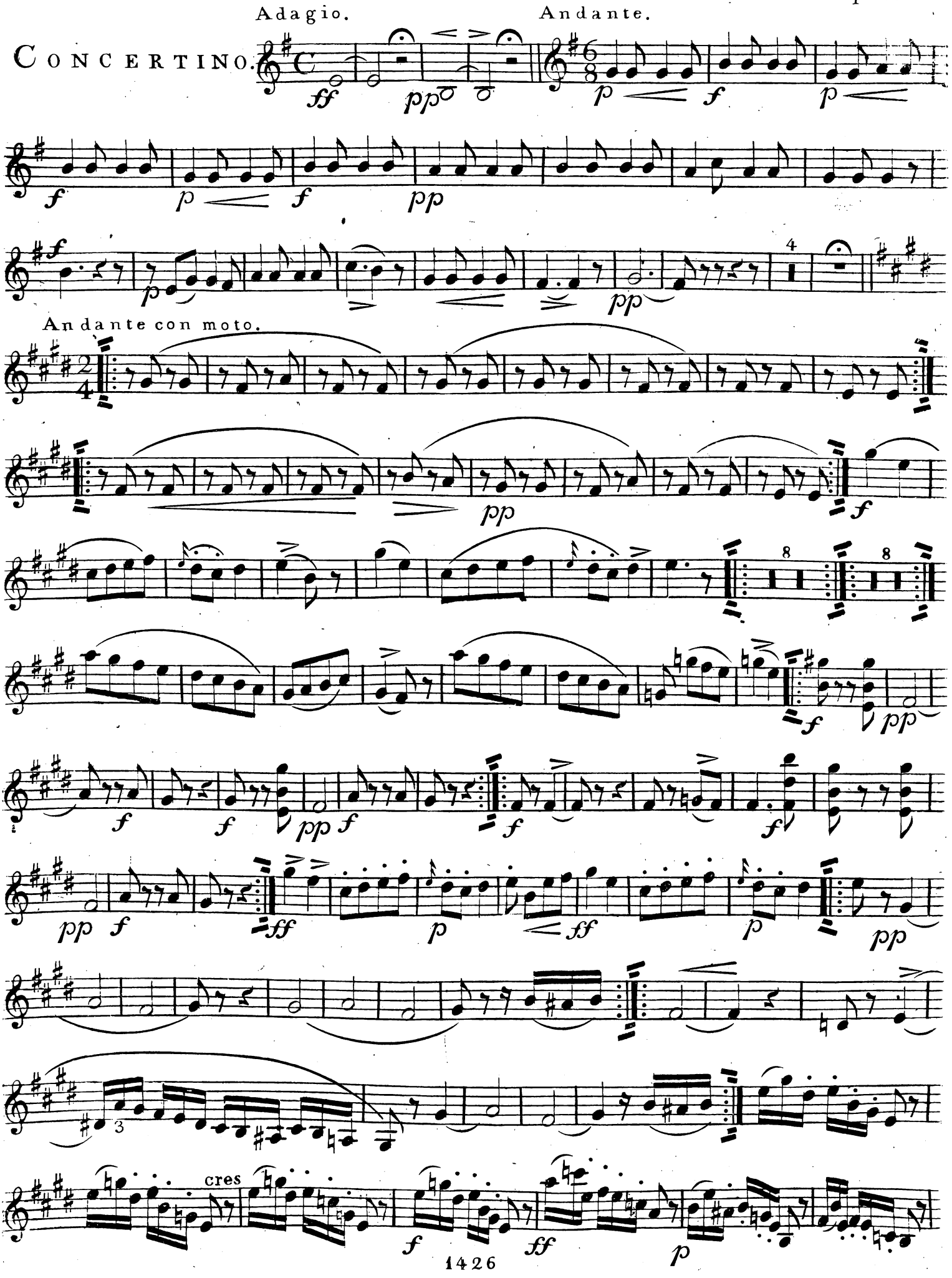
Adagio.
Andante.
CONCERTINO.
Andante con moto.
cres

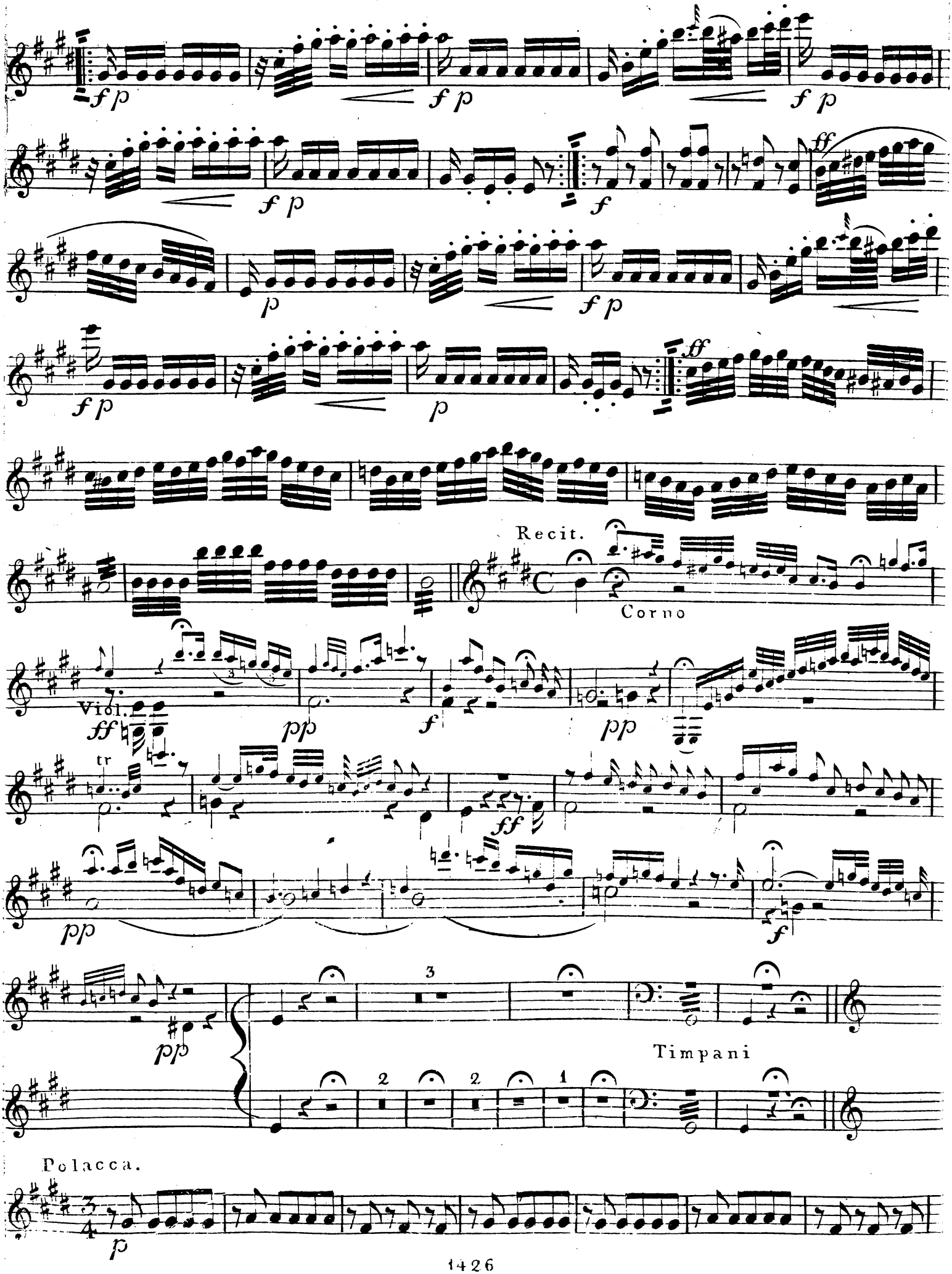
Recit.
Corno
Viol.
tr
Timpani
Polacca.

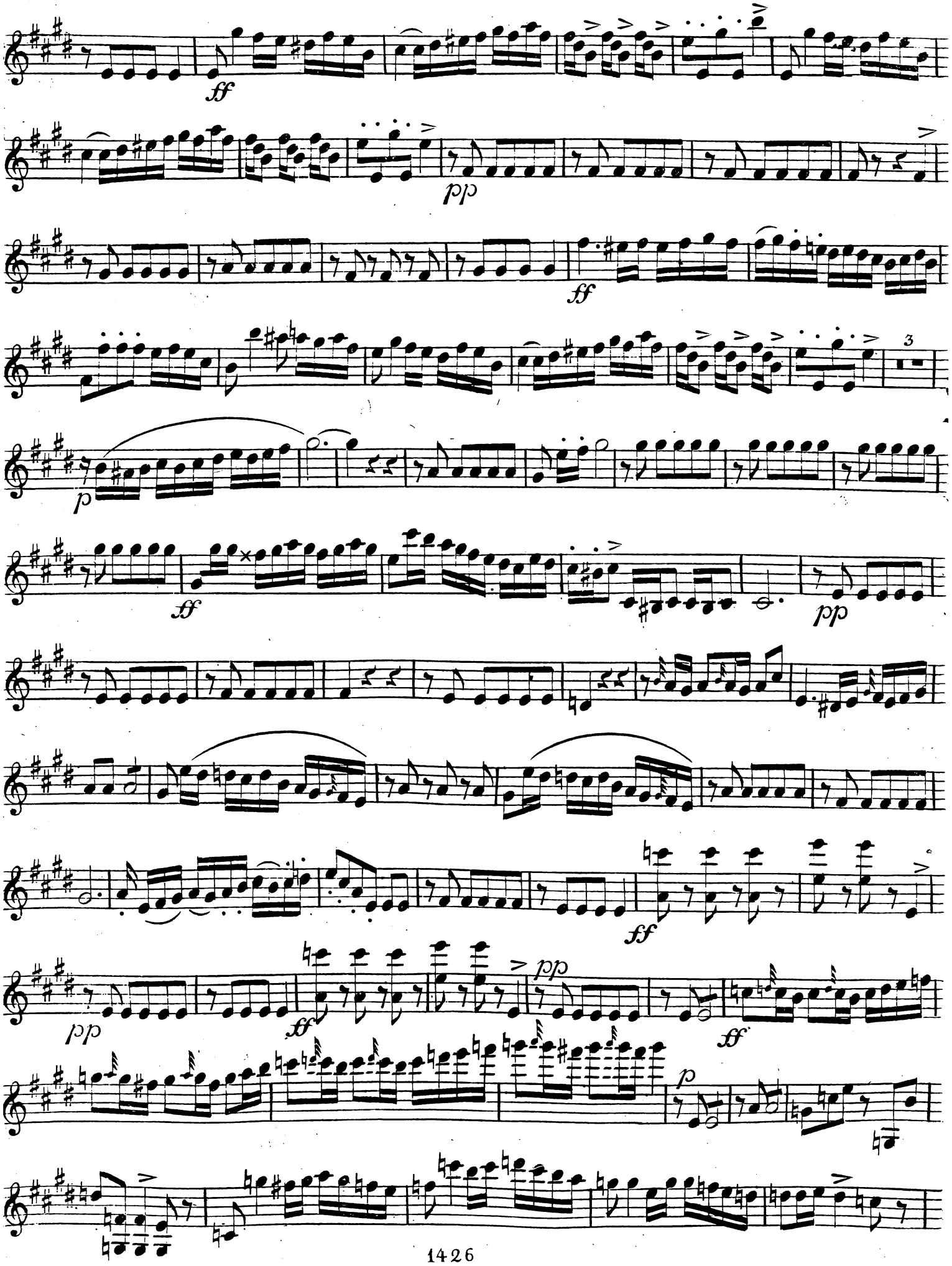
ff
pp
ff
3
p
ff
pp
ff
pp
pp
ff
ff
p

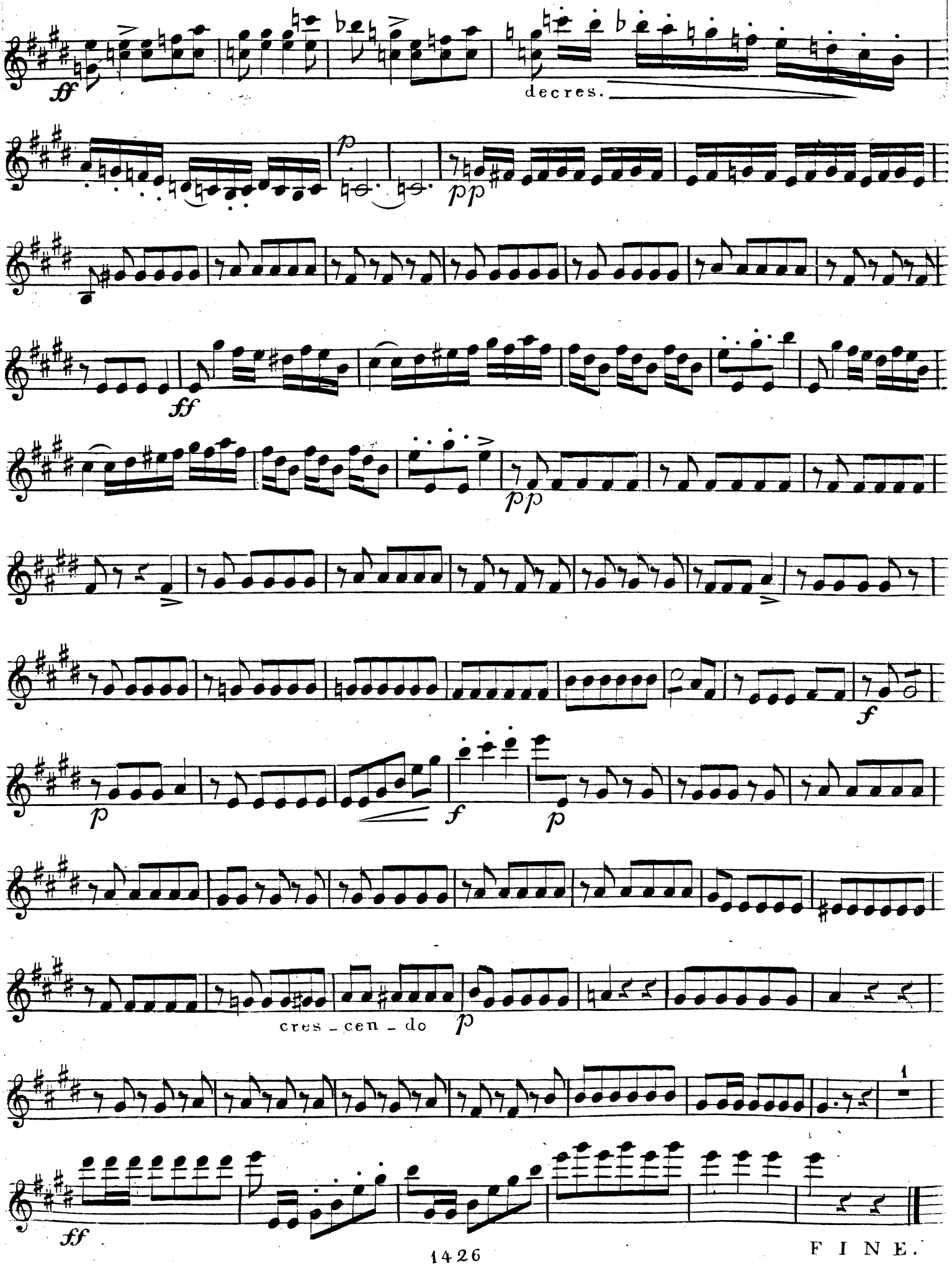

FINE.

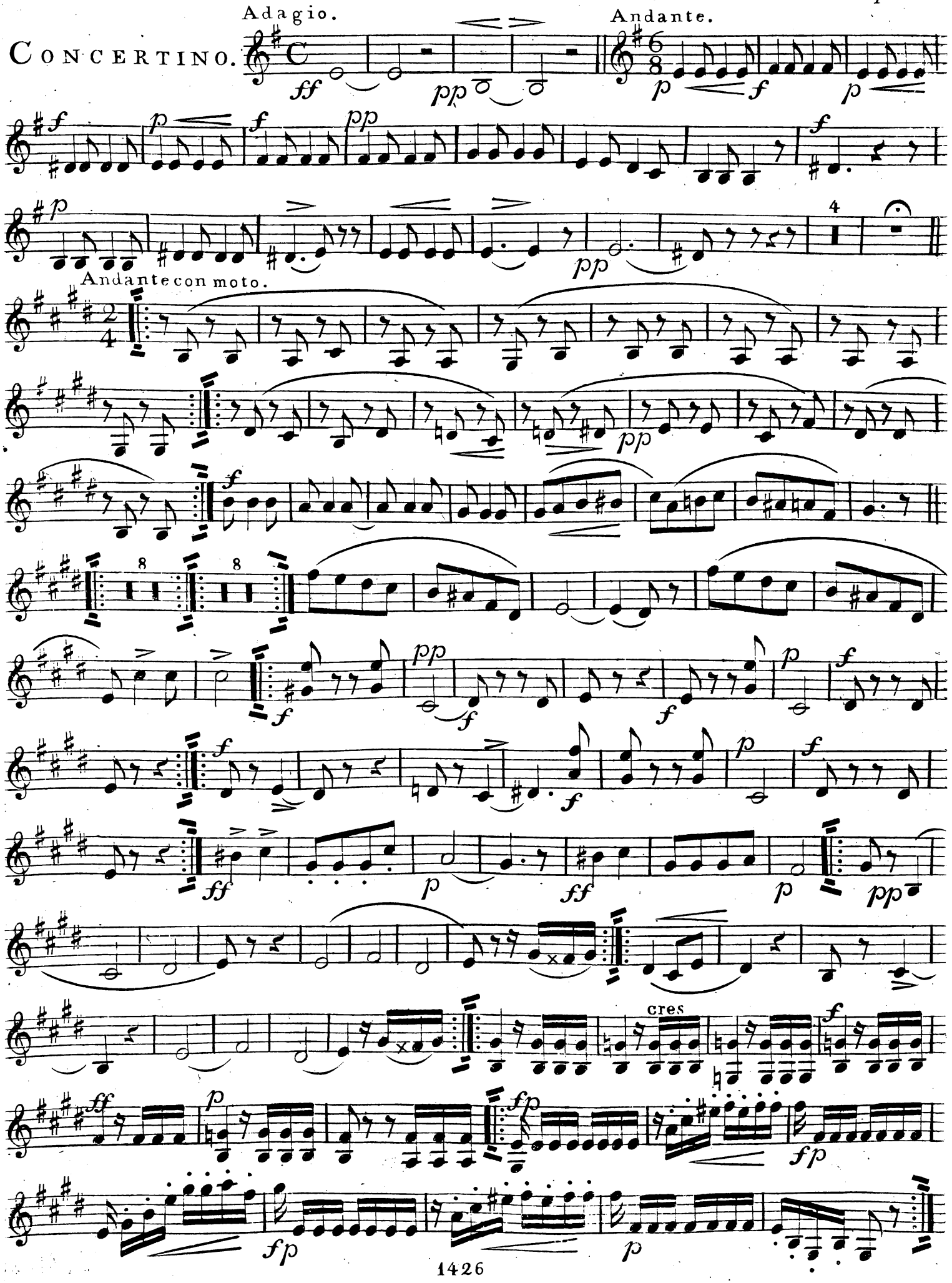
Adagio.
CONCERTINO.
Andante.
Andante con moto.
cres

VIOLINO SECONDO.

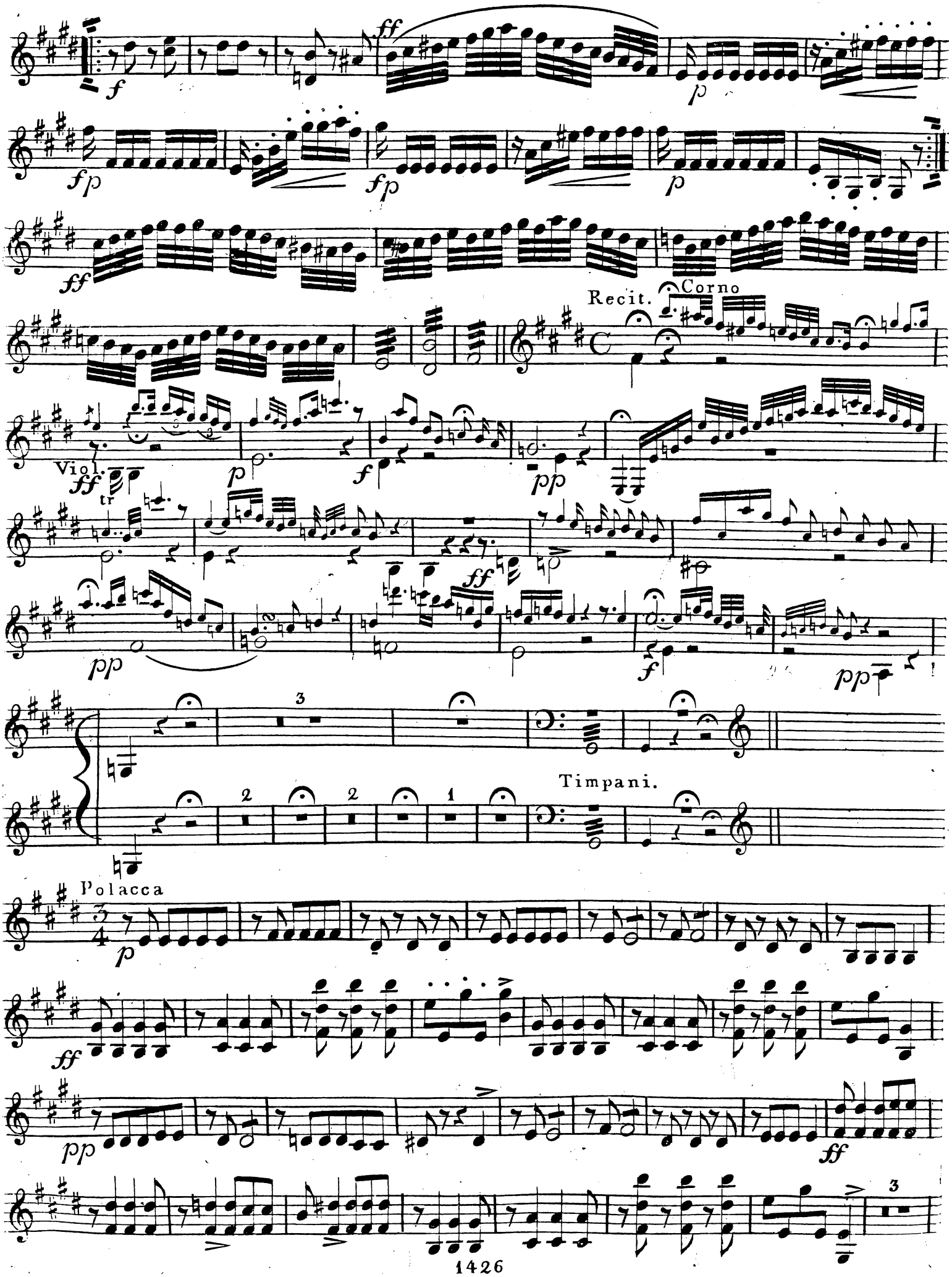

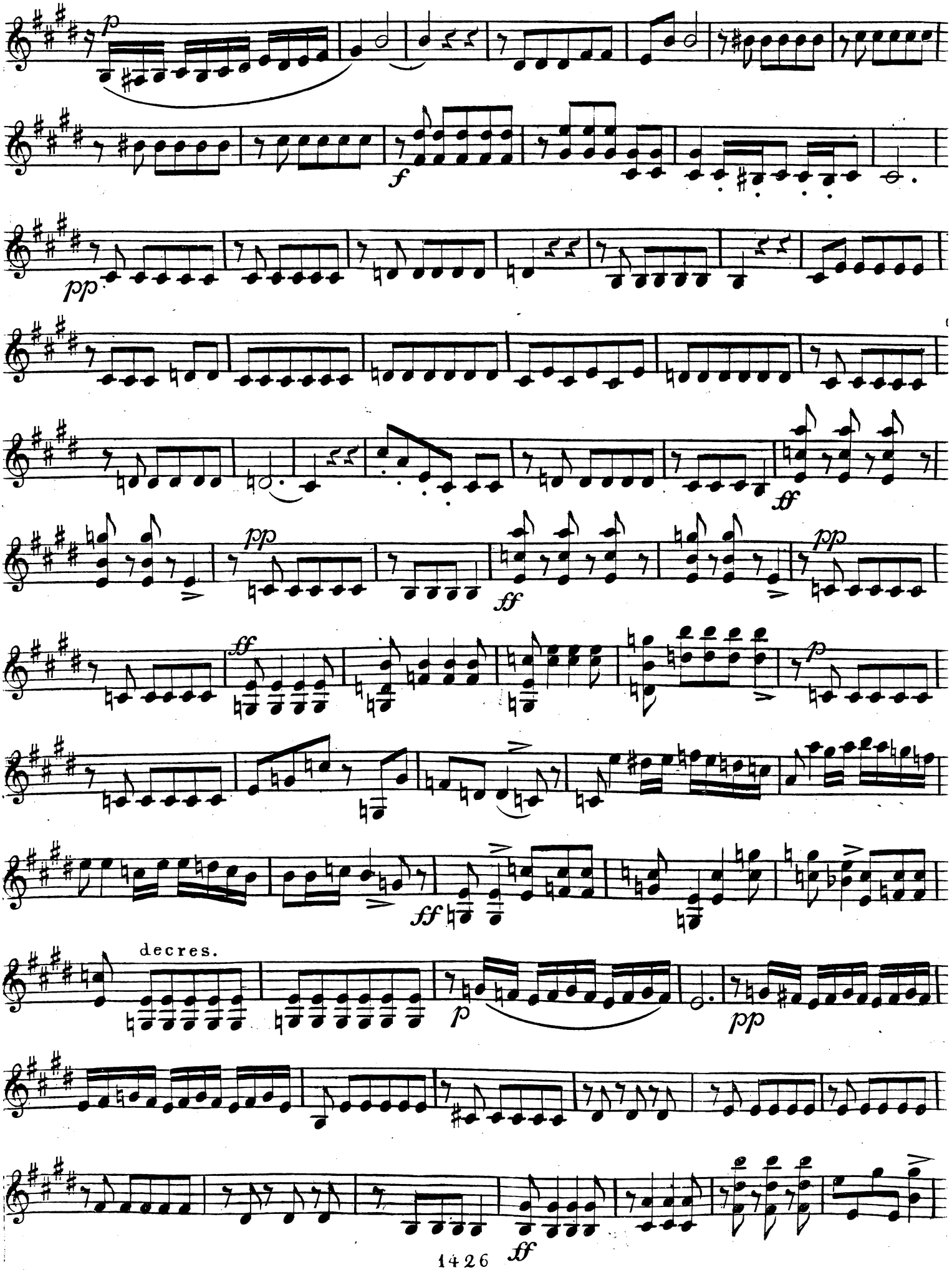
p
f
pp
ff
pp
ff
pp
ff
p
ff
decres.
p
pp
ff

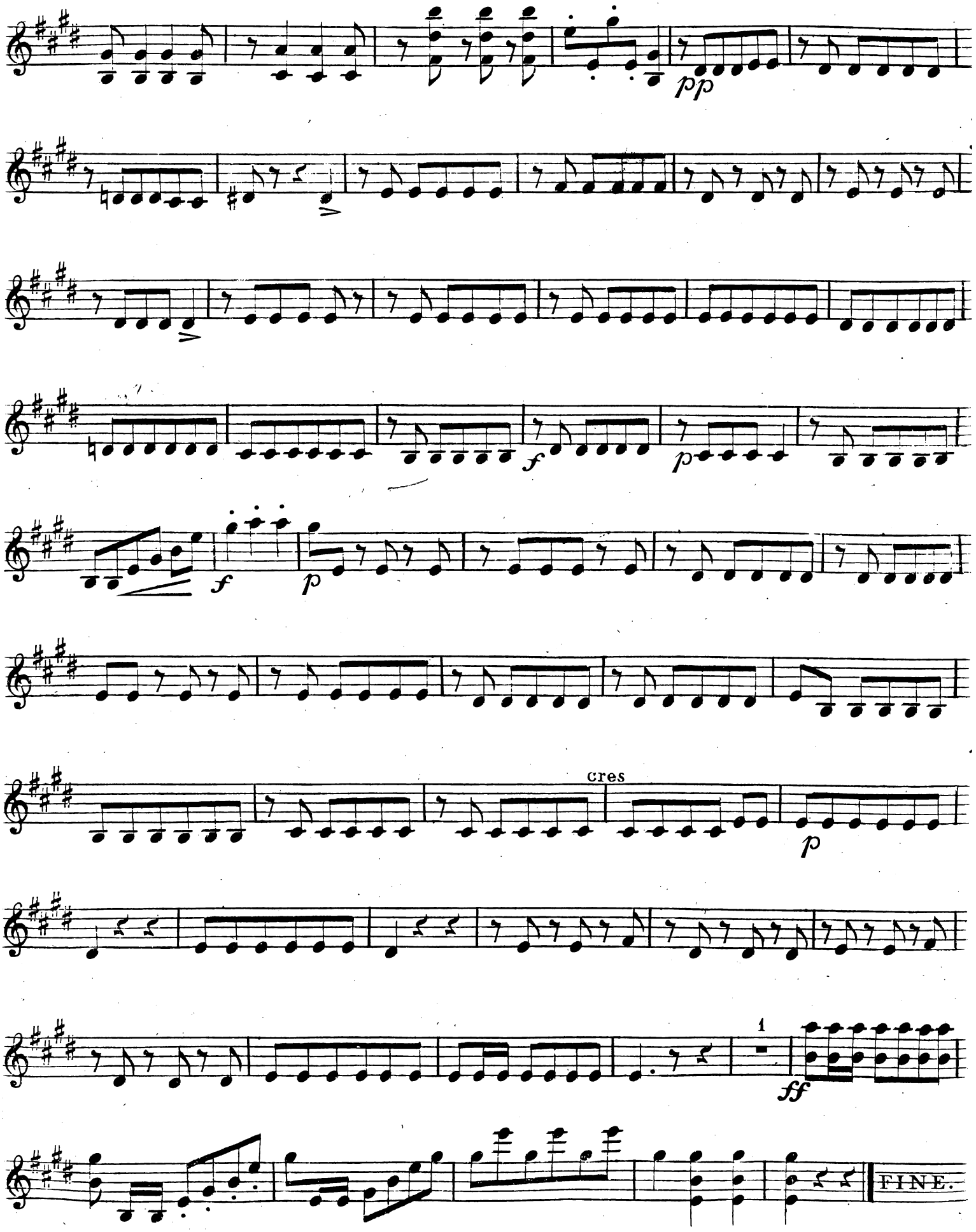
pp
f
p
f
p
cres
p
1
ff
FINE.

Concertino.

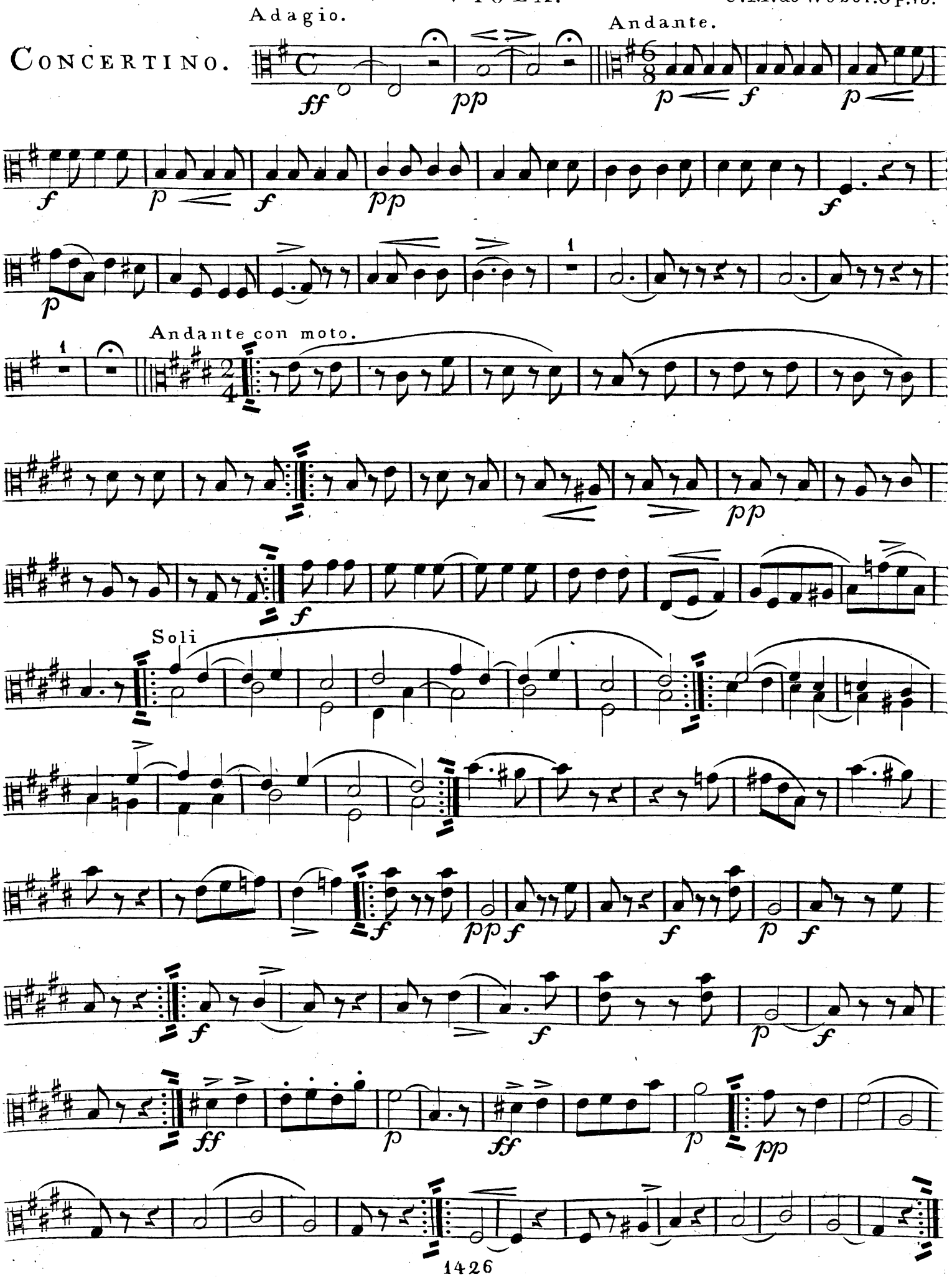

VIOLA.

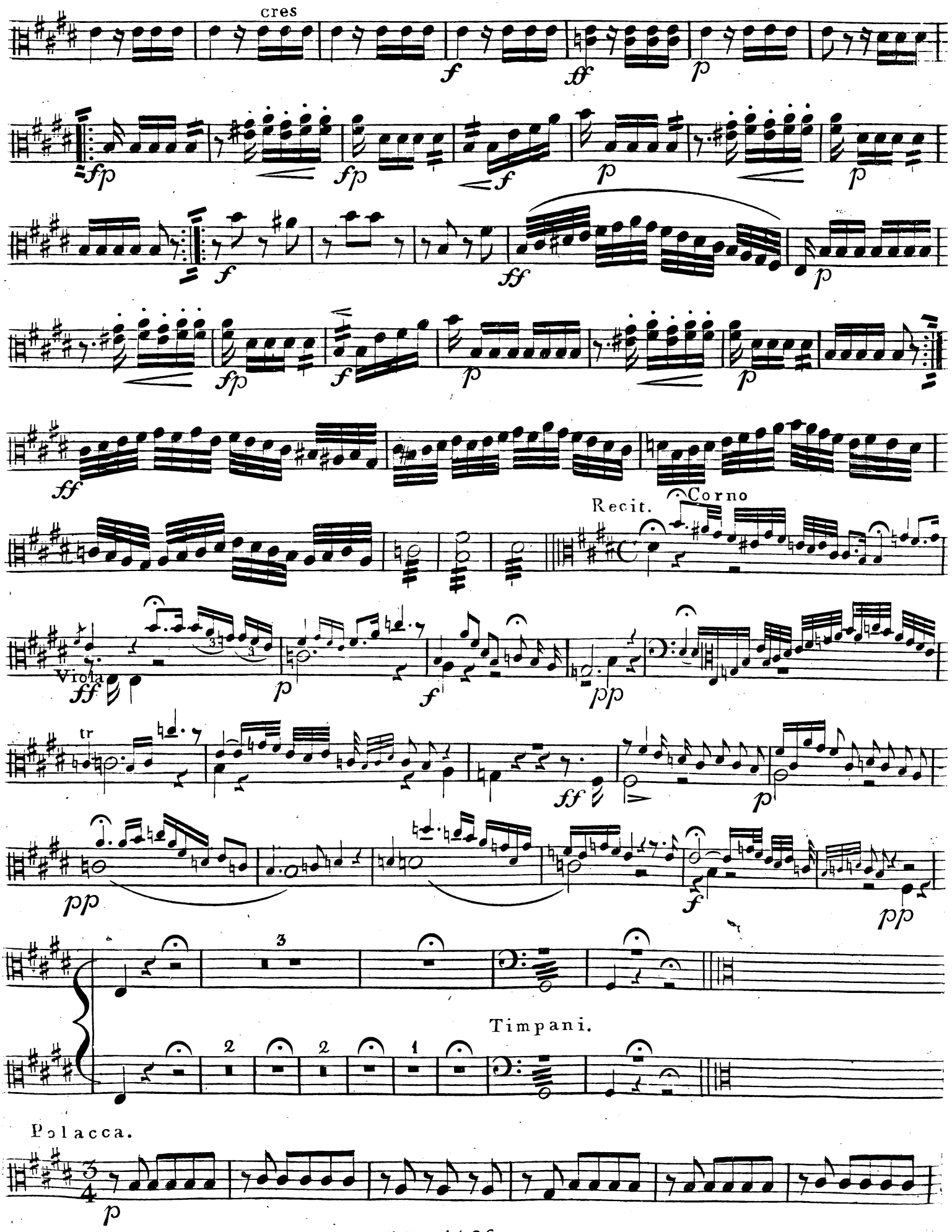

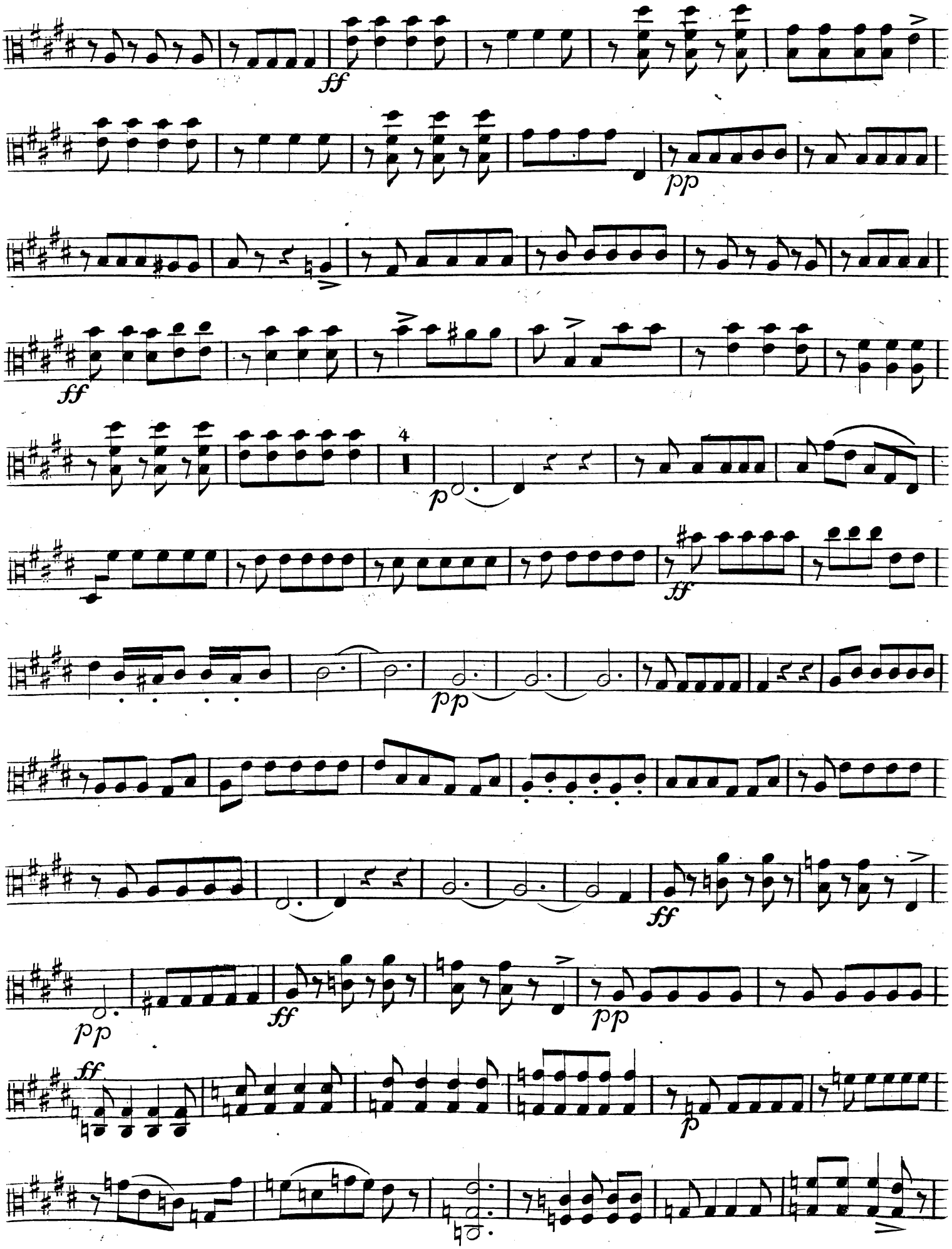
ff
pp
ff
4
p
pp
ff
pp
ff
pp
ff
pp
ff
p

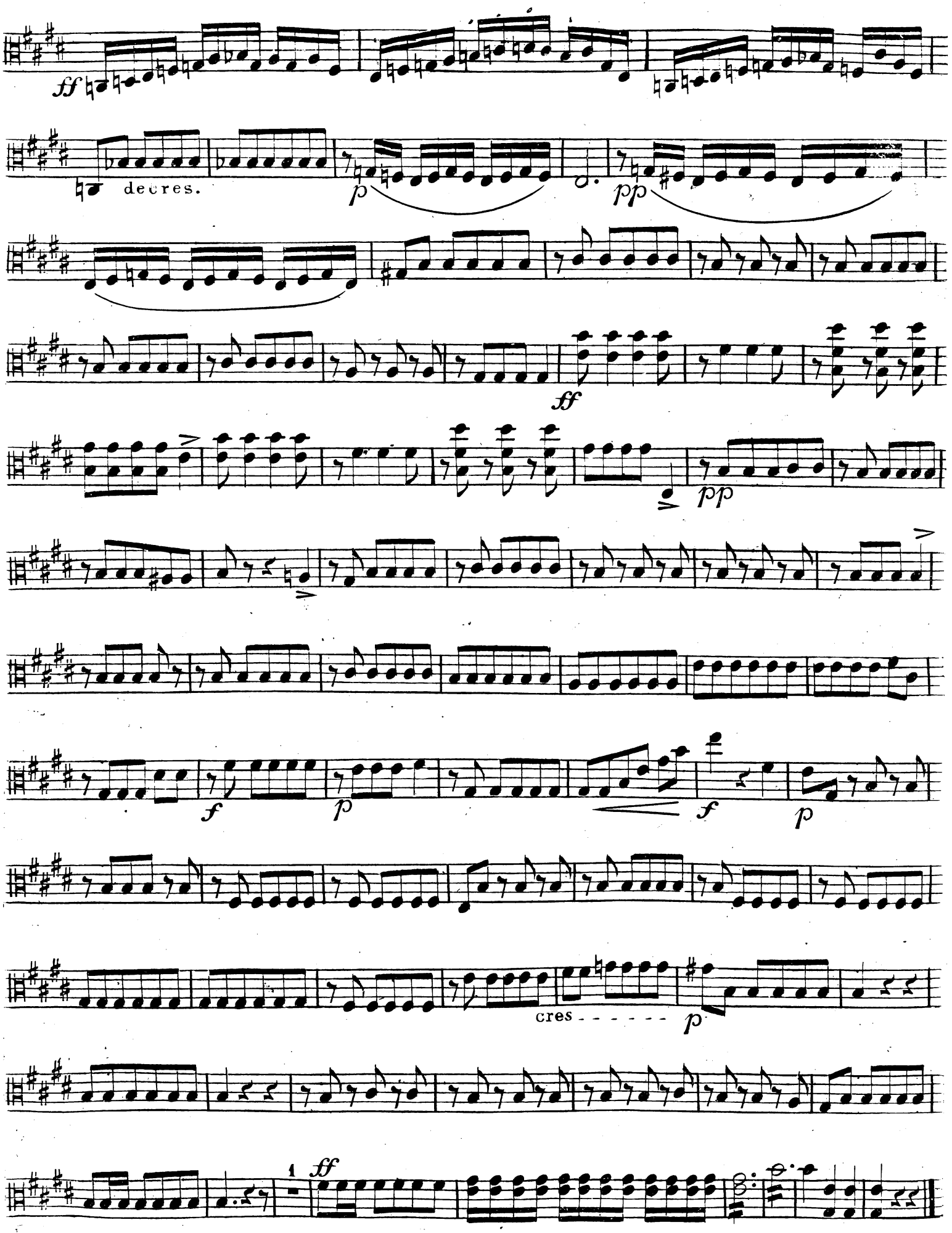

FINE.

CONCERTINO.

Adagio. Andante.

ff pp p f p f p f p dol. p

Cello Tutti 1 pizz.

f

1 2 Andante con moto. arco

f p f f p f ff p f ff p ff pp

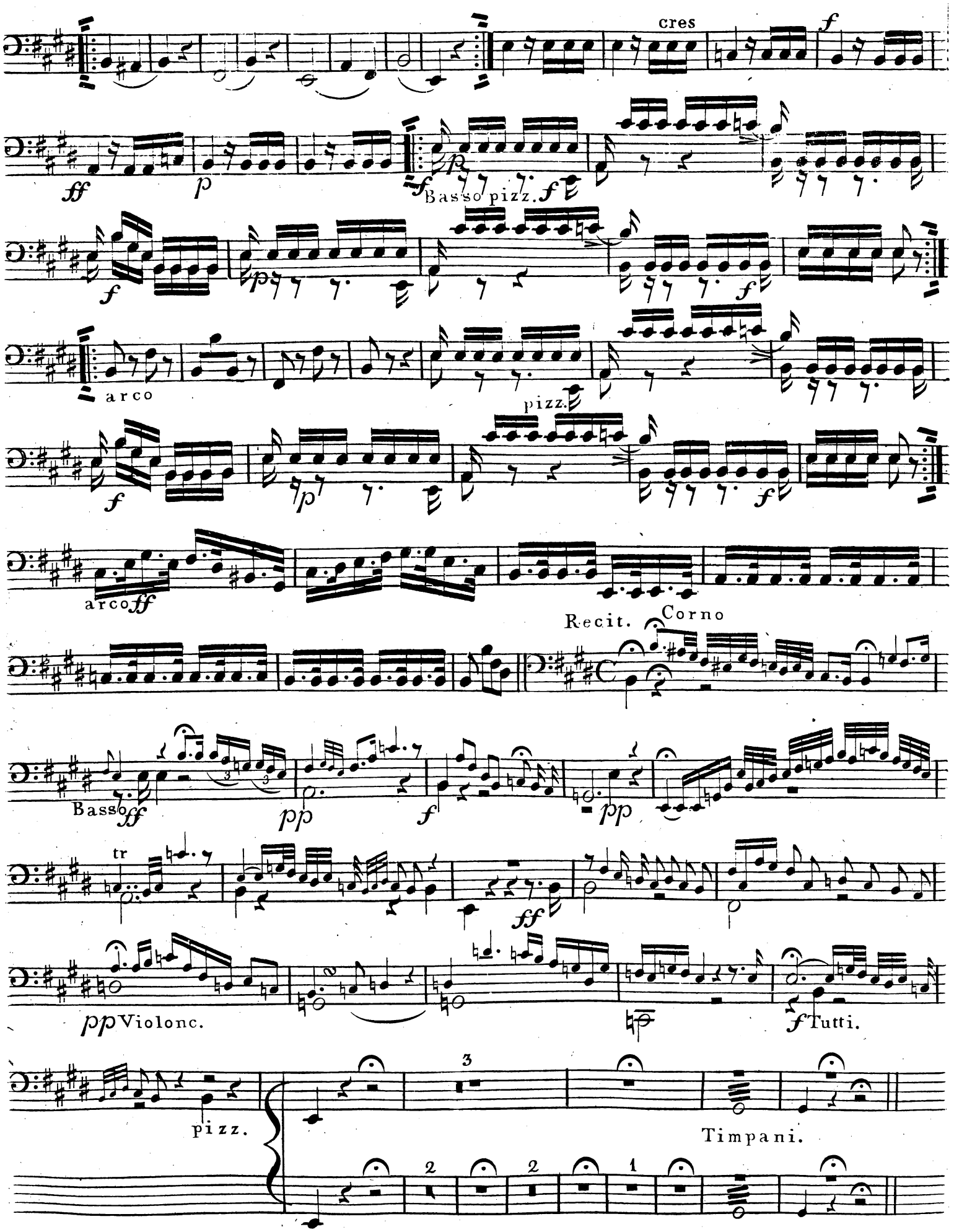
cres
f
ff
p
Basso pizz.
arco
pizz.
arco ff
Recit.
Corno
Basso
tr
pp Violonc.
Tutti.
pizz.
Timpani.

Polacca.

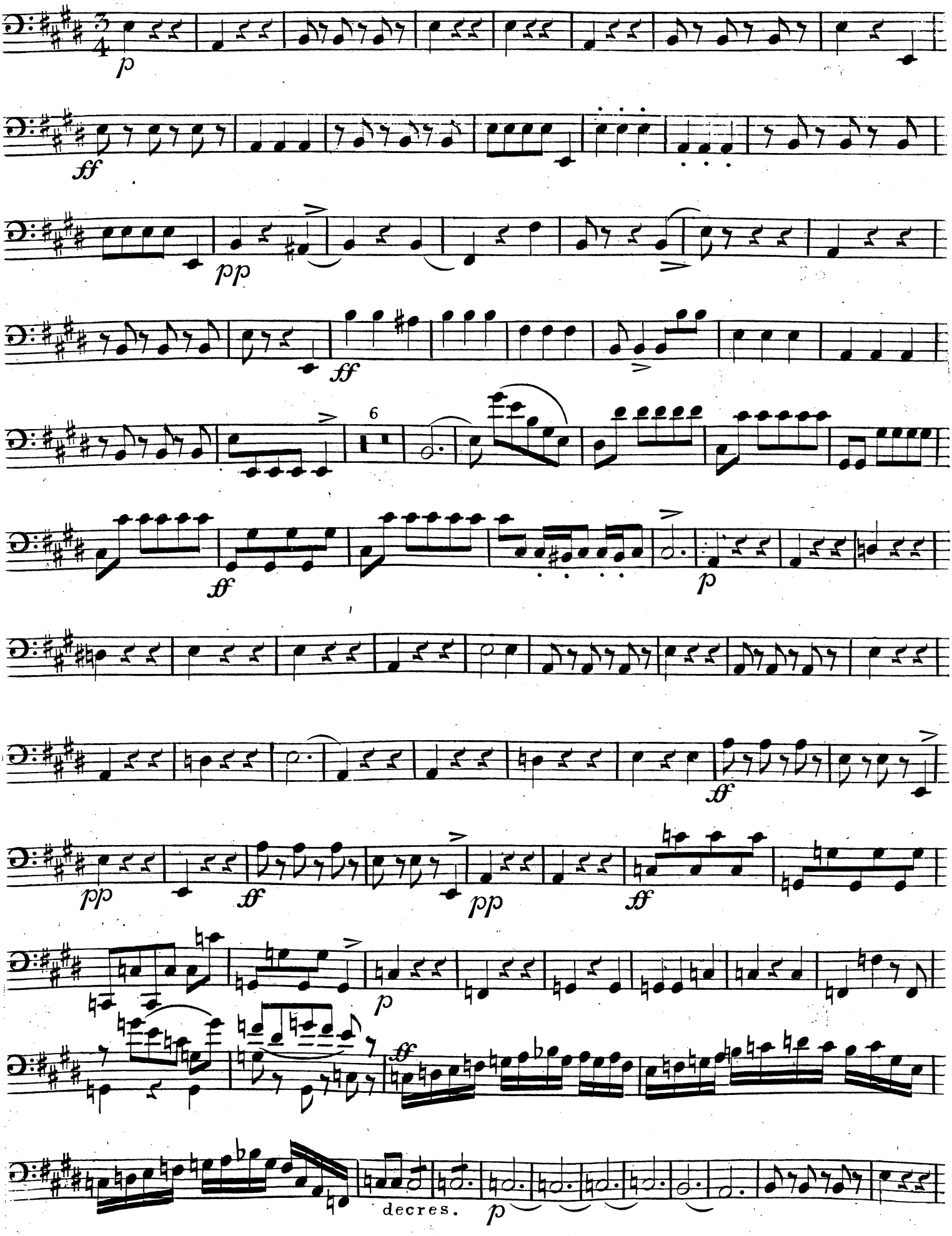

BASSI.

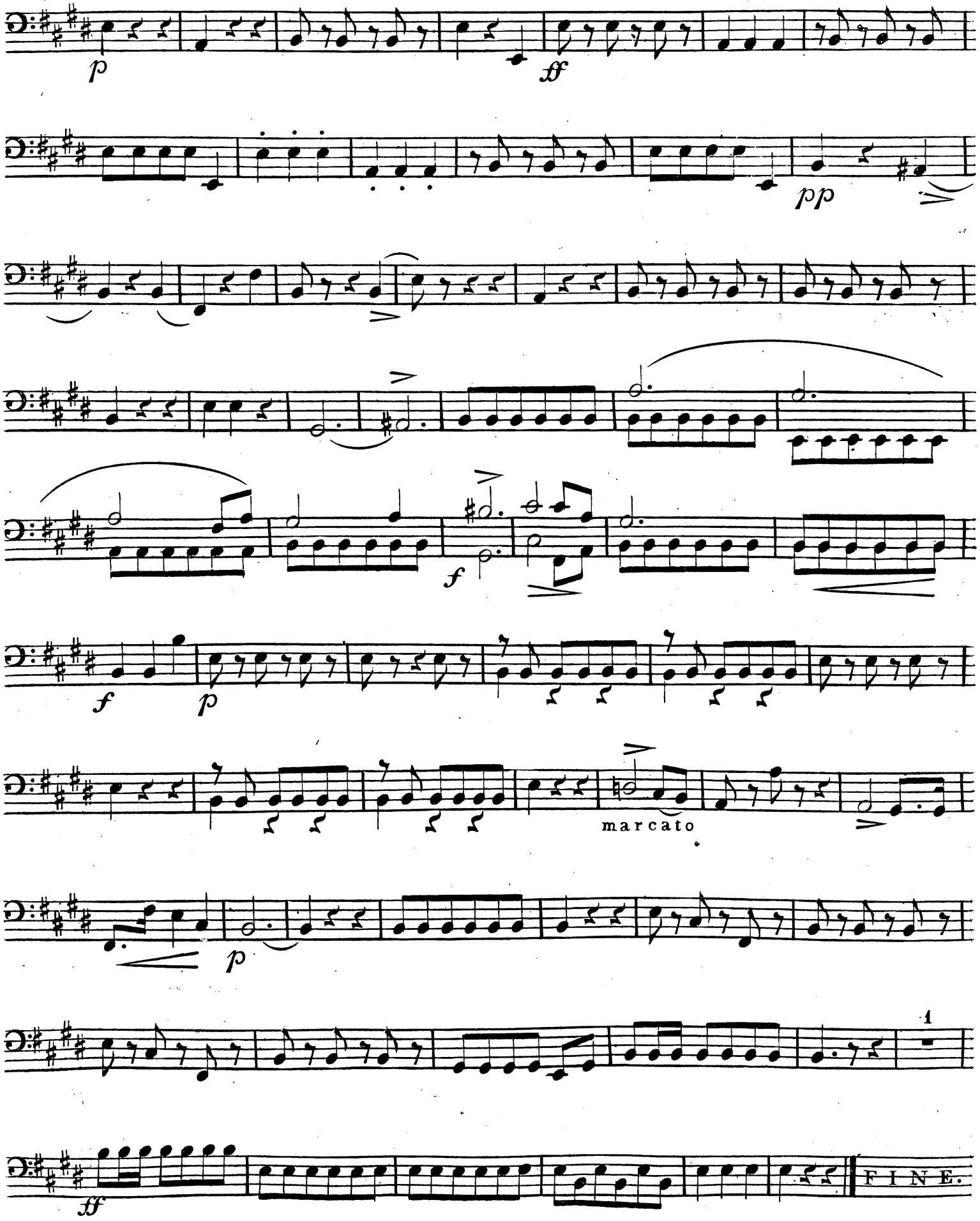

CONCERTINO.

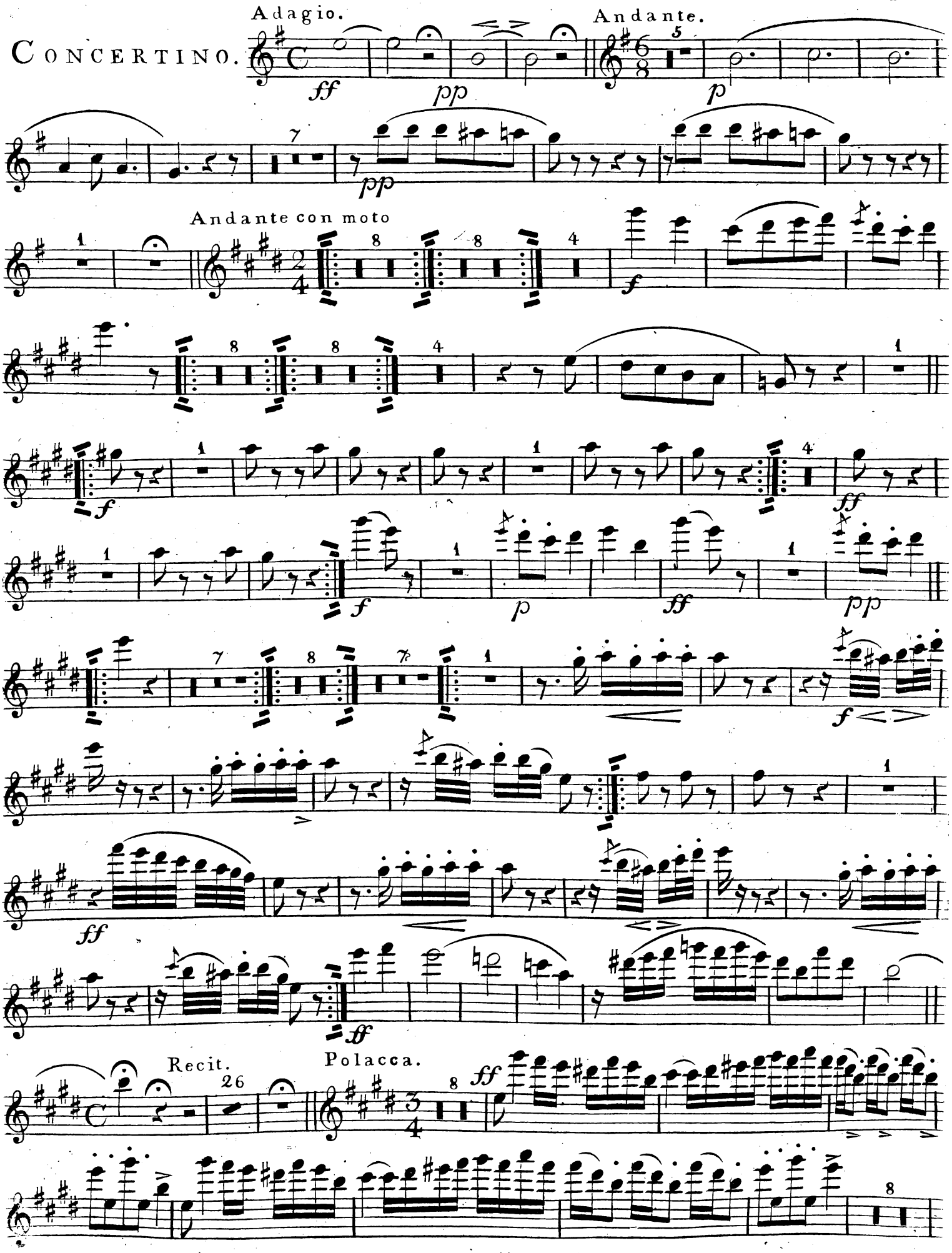
Adagio.
ff
pp
Andante.
p
pp
Andante con moto
f
f
ff
f
p
ff
pp
f
ff
ff
Recit.
Polacca.
ff

FLAUTO. . . .

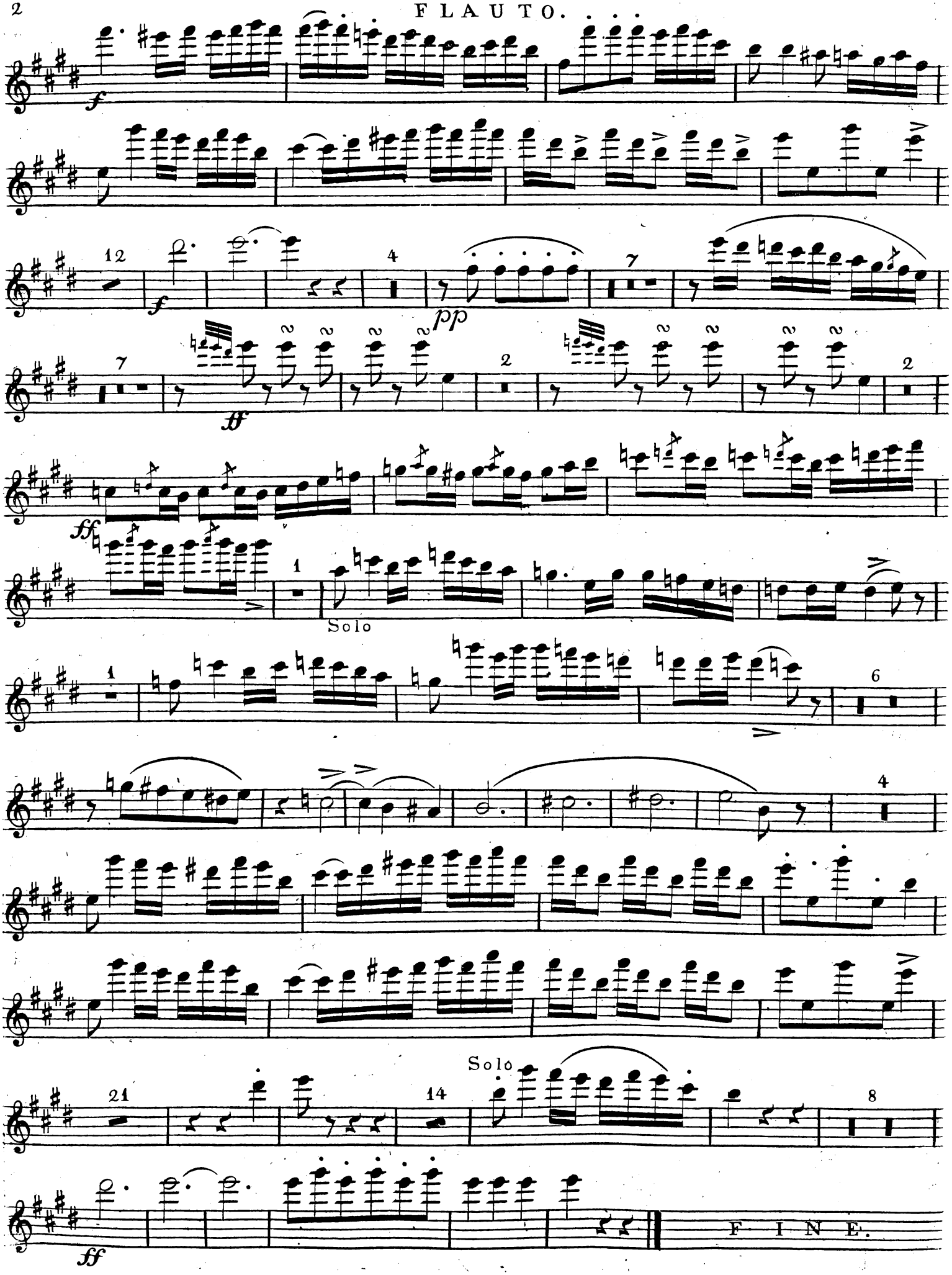

CLARINETTO PRIMO in A. C. M. de Weber. Op. 45.

CONCERTINO.

Adagio.

Andante.

Andante con moto.

Recit.

Timpani.

Polacca.

Solo

Solo

Solo

FINE

CONCERTINO.

C.M. de Weber Op. 45.

Adagio. Andante. Andante con moto.

Recit. Timpani.

Polacca.

FINE.

CONCERTINO.

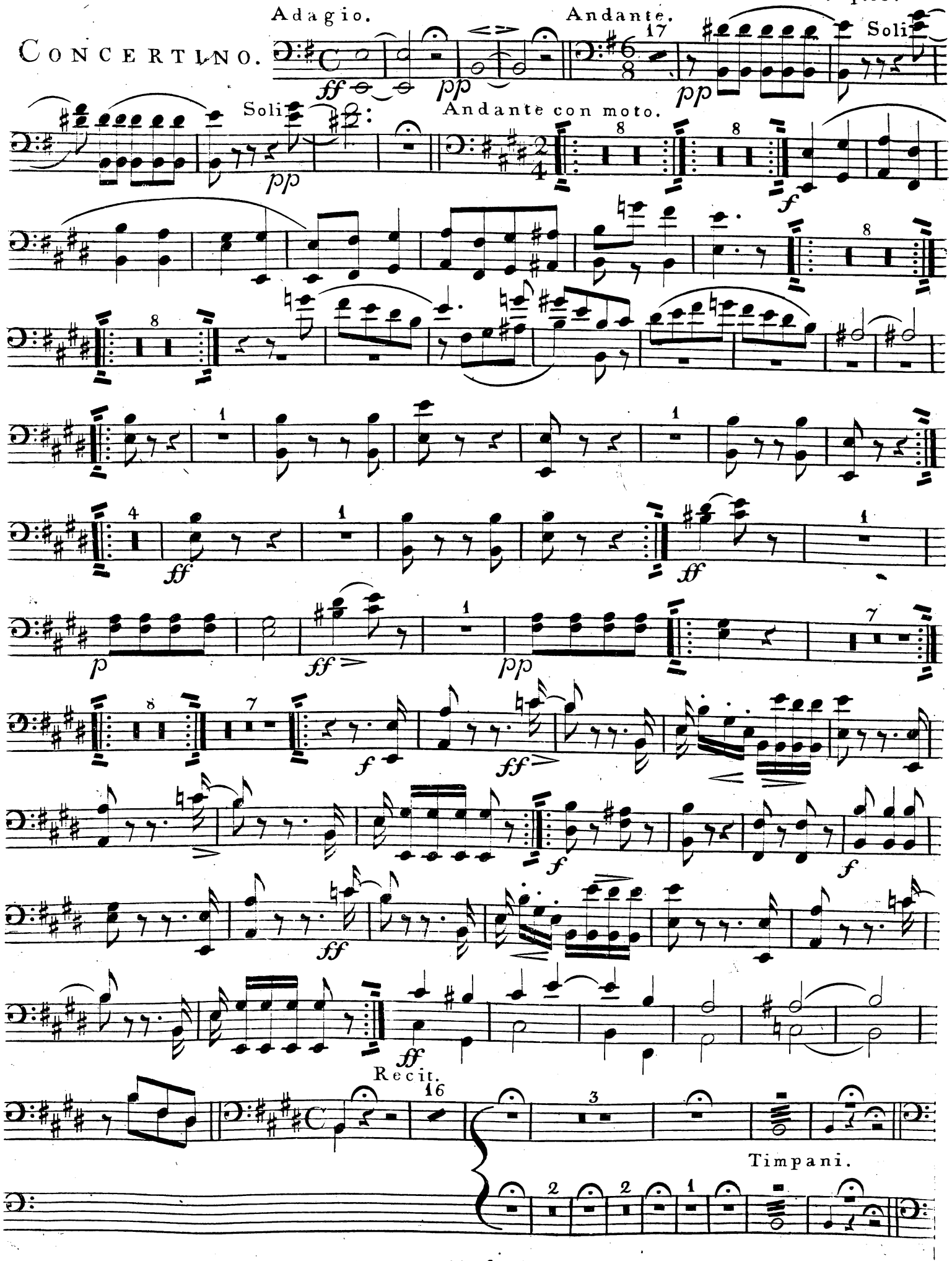

FAGOTTI.

Polacca.

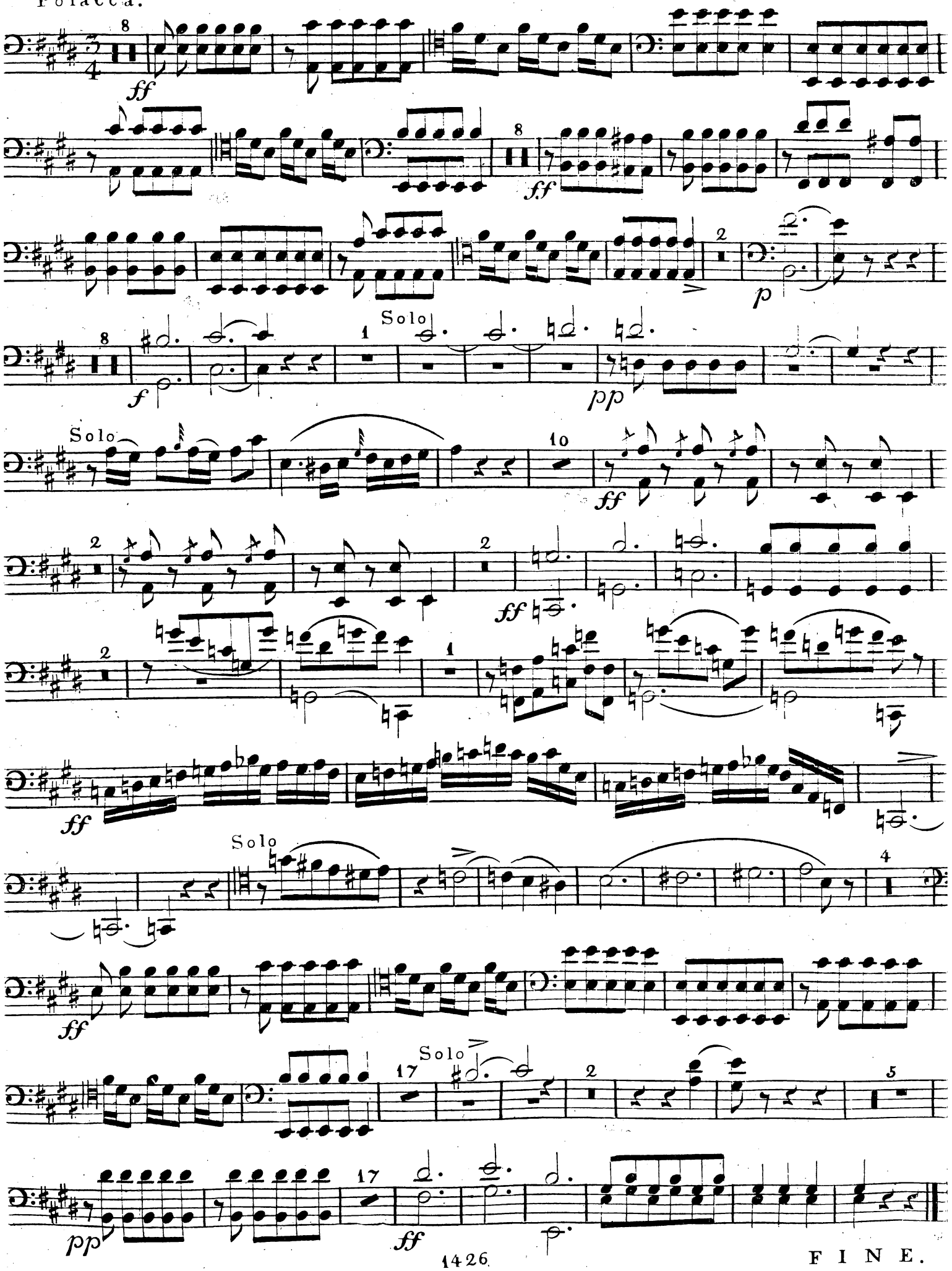

FINE.

CORNO PRIMO in E.

C.M.de Weber Op.45.

CONCERTINO.

Adagio. Andante. Andante con moto.

Solo.

Recit.

Timpani.

Polacca.

muta in C.

muta in E.

FINE.

CONCERTINO.

Adagio. Andante. Andante con moto.

Solo

Recit.

Timpani.

Polacca.

muta in C.

muta in E.

FINE.

TROMBA PRIMA in E.

C. M. de Weber. Op. 45.

CONCERTINO.

Adagio. Andante. Andante con moto.

Timpani.

Polacca.

ff f pp ff p pp ff

FINE.

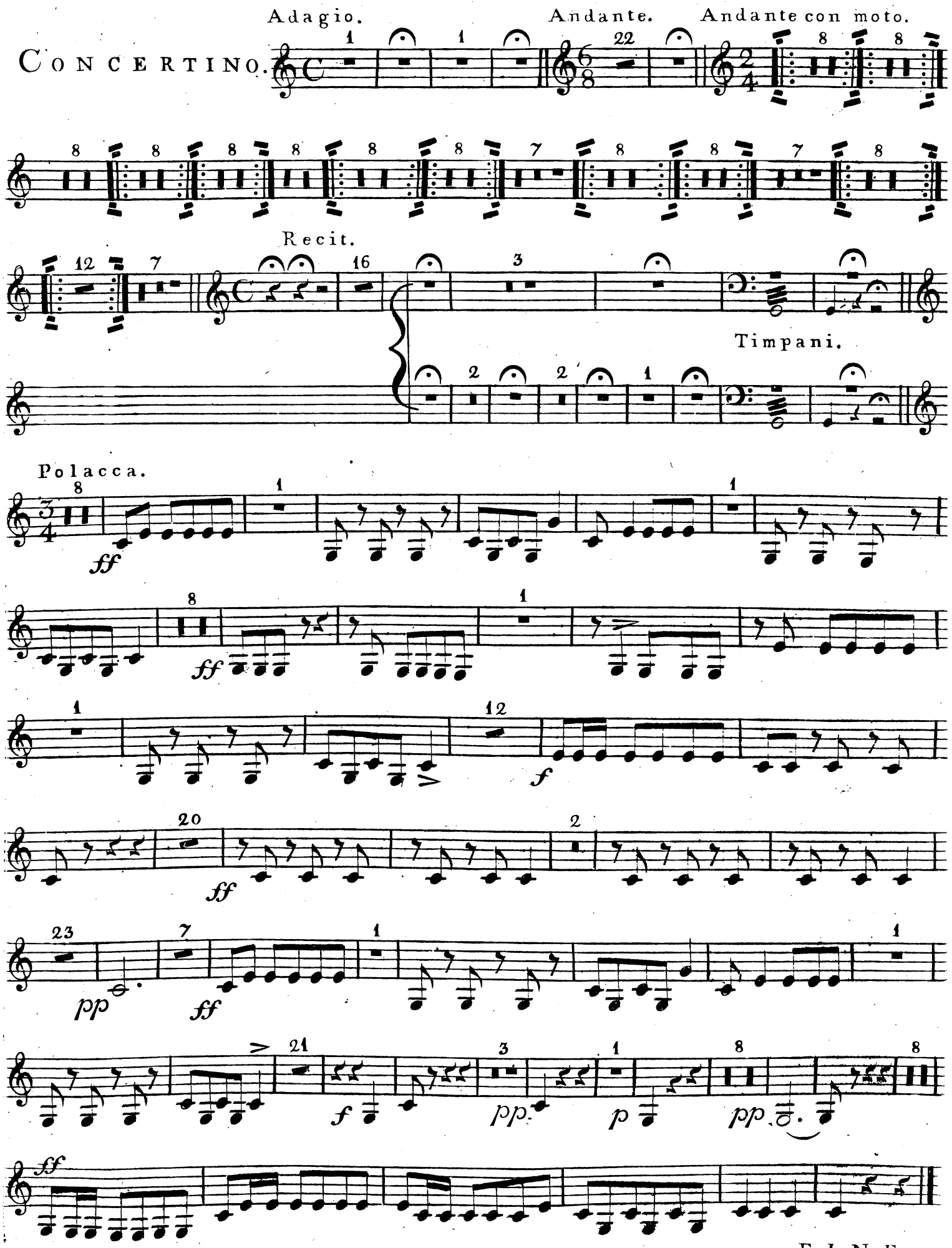
Adagio.
Andante.
Andante con moto.
CONCERTINO.
Recit.
Timpani.
Polacca.
ff
f
pp
p

FINE.

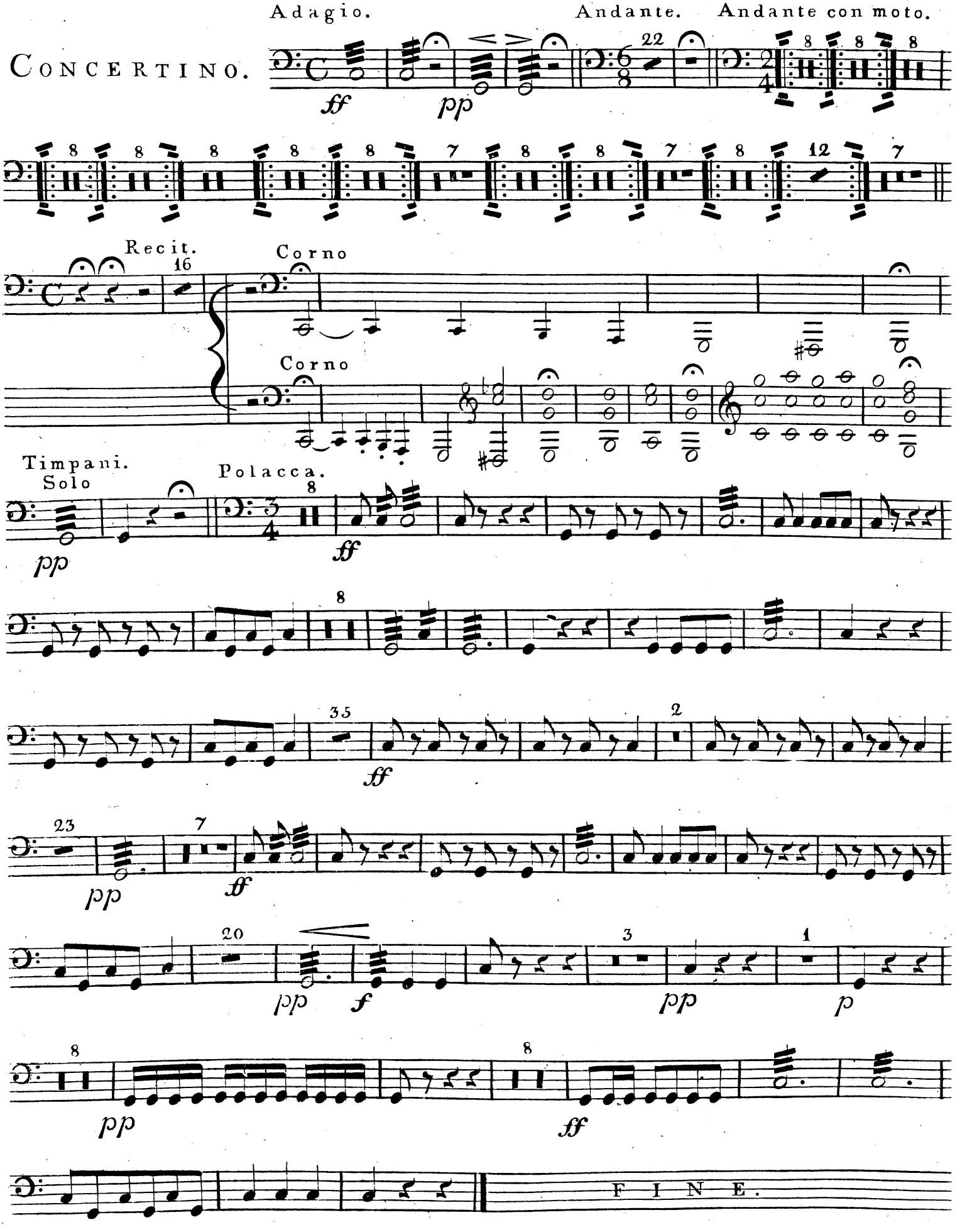
Adagio.
Andante.
Andante con moto.
CONCERTINO.
ff
pp
22
8
8
8
8
8
8
8
8
7
8
8
7
8
12
7
Recit.
16
Corno
Corno
Timpani.
Solo
pp
Polacca.
8
ff
8
35
ff
2
23
pp
7
ff
20
pp
f
3
pp
1
p
8
pp
8
ff
FINE.