

# AVERTISSEMENT.

Cet ouvrage est, selon moi, d'une grande importance, en ce qu'il remplit deux objets ordinairement incompatibles; celui qui voulant apprendre à jouer de la guitare ne viserait qu'à l'acquisition d'un talent médiocre se trouverait l'ayant faite (au moyen de ces leçons) à peu de frais d'étude: et loin de se trouver engagé dans une route opposée à celle qu'on doit suivre pour aboutir à un grand talent, j'ai eu soin que malgré la facilité des morceaux, leur texture renfermât les principes d'exécution qui forment la base de ce qu'il peut y avoir de plus compliqué; et il serait dans le cas de continuer, s'il le voulait, sans la nécessité (malheureusement trop commune) d'être obligé de désapprendre pour chercher un autre point de départ.

On trouvera, d'après cela, que cet ouvrage devrait faire partie de ma méthode: ma conscience m'a empêché d'agir ainsi. Celui qui ne désire plus que ce que cet ouvrage peut enseigner, pour ainsi dire, machinalement, n'a pas besoin d'acheter un livre aussi coûteux: Et au surplus, je serais tombé dans ce que je blâme; c'est à dire, dans cet usage de remplir une méthode d'exemples faciles à exécuter, qui flattent l'oreille, et qui contribuent à ce qu'on ne regrade pas le texte, qui est selon moi ce qui constitue la véritable méthode.

Nº 4.

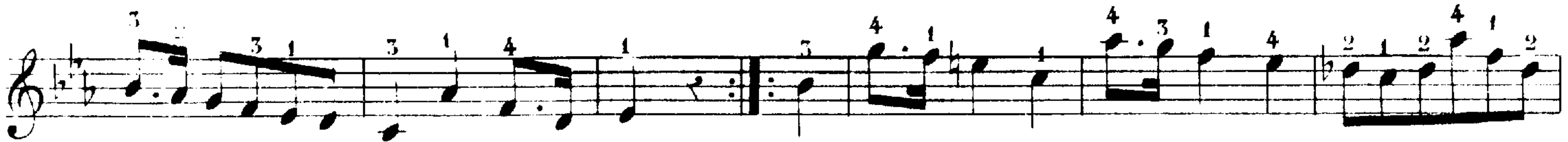

No. 5.

No. 7.

Nº 8.

Cette leçon n'est pas autre chose que le développement de la précédente.

N° 9.

Nº 11.

FIN.

harm:

Nº 12.

Nº 13.

Andante.

N<sup>o</sup> 14.

Allegro.

Nº 15.

Andantino.

Nº 16.

Allegro moderato.

Nº 17.

Le but de cette leçon est de faire prendre aux doigts en un seul mouvement la configuration qui produit l'accord dont les notes successives ne sont que l'expression détaillée.

N° 18.

Nº 19.

Cette leçon a pour but la fixité du doigt sur le-quel est basée l'exécution d'un passage.

N° 20.

♩ Allegretto.

Nº 21.

The fourth system continues the melody and bass line. The bass line numbers include 1, 2, 3, 4, 5, 6, 7, and 8.

The fifth system continues the melody and bass line. The bass line numbers include 1, 2, 3, 4, 5, 6, 7, and 8.

The sixth system continues the melody and bass line. The bass line numbers include 1, 2, 3, 4, 5, 6, 7, and 8. The system concludes with a double bar line and a repeat sign.

Alliegretto moderato.

Nº 22.

Andantino.

Nº 23.

*Alliegro moderato.*

Nº 24.

Andante cantabile.

La 6<sup>e</sup> Corde en Re.

N<sup>o</sup> 25.

N. B. Dans les sons harmoniques, les notes inférieures indiquent l'opération à faire, et les notes supérieures le résultat à produire.  
 Le 5 surligné, indique que le son doit se produire en dessous de la troisième touche, car sur elle il n'en existe point, et en dessus on en produirait un autre un ton et demi plus haut.