

30508

Trois

# SONATES

*pour le Violon*  
*avec accompagnement de Basse*

composées

PAR

**ROD. KREUTZER.**

Deutsche Musiksammlung  
BERLIN  
bei d. Kgl. Bibliothek

Œuvre II

Preis 1 Rthlr.

A LEIPZIG,

chez C. F. Whistling.

*Beauftragt mit. wird bei Muffen, so bei der Best. d. t.  
in Paris erschienen Ausgabe*

VERLAGS-  
ANSTALT  
LEIPZIG  
1856

[ca. 1825]

4<sup>ta</sup> Corda.

SONATA. I.

Moderato.

loco.

4<sup>ta</sup> Corda.

loco.

ADAGIO.

## ALLEGRO.

Allegro moderato.

## SONATA 2.

ADAGIO.

4<sup>a</sup> Corda.

loco.

4<sup>a</sup> Corda.

loco.

PRESTO.

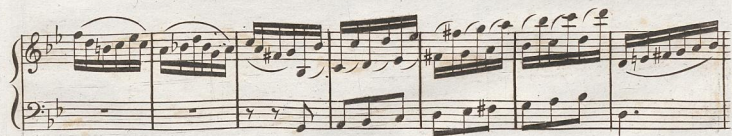
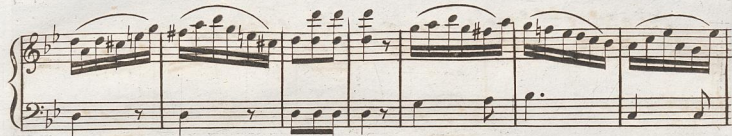

Allegro moderato.

## SONATA 3.

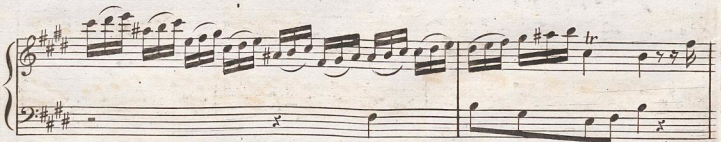
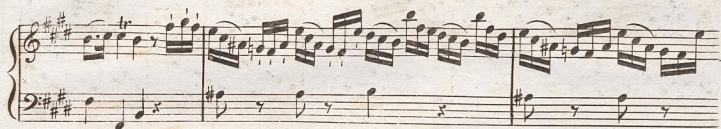
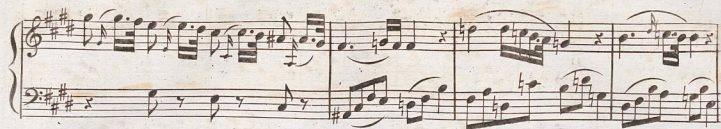

ADAGIO.

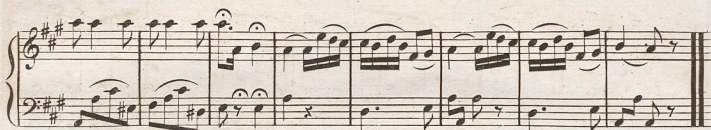
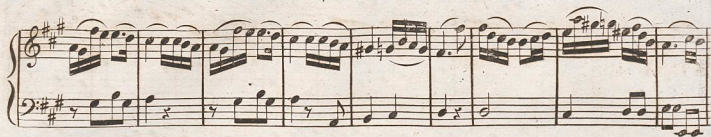

GRAZIOSO

con

Variazioni.

VAR. I.

V. S.

## VAR. 2

## VAR. 3

## VAR. 4

FINE.